Home
TELEPHONE
383-4111
CLASSIFIED
386-2121

The Daily Colonist.

Sunny,
High 23
Weather Details
on Page 2

Vancouver Island's leading newspaper since 1858

No. 209 — 119th Year | VICTORIA, BRITISH COLUMBIA, SUNDAY, AUGUST 21, 1977 | 15c Daily, 30c Sunday

Island bush flights anger parks officials

Canadian Press

The federal parks service is trying to stop a Victoria airline company from flying tourists into wilderness forest land destined to become part of Vancouver Island's Pacific Rim national park.

Parks officials say the tourists are using a trail recently cut through bush that should be left as wilderness, and that the flights would disturb wildlife.

But Cougar Air, the charter arm of Victoria Air Services offering the trip, says it is helping tourists visit a remote but beautiful lake and waterfall 60 miles north of here.

The provincial parks branch says the federal government is exaggerating the problem.

The dispute began earlier this summer when Stan Woodward, acting parks superintendent, of the national park 120 miles north of here, was told some people were cutting a trail from Tsusiat lake to a nearby waterfall.

The area is within a proposed extension of the park, which already includes Long Beach on the island's west coast and the Broken Islands group in Barkley Sound.

Woodward said he first heard of the Cougar operation when a hiker told him people were cutting a trail to the falls. The airline planned to fly tourists into the lake and let them walk the trail to the falls.

He said the company was told to quit work on the trail, but several weeks later it went back and finished cutting. "It's just like building a house on a lot you don't own," said Woodward.

He said the company had set up day tours of the lake for $50 a person, and said he was amazed that brochures advertising it were aboard the government-run B.C. ferries.

"Our first concern is that the company cut an unauthorized trail in an area that will be a park," said Woodward. "Without a trail the charter flight will be useless because there is no way of getting to the falls."

He said the boundaries of the park's west coast trail unit, which contain the lake and falls, had not yet been determined because some of the property aquisition from forest companies must still be completed.

Woodward said it was hard to say who had authority over the property, now provincial crown timber land, until it became part of the park.

Mike O'Hanlon, a Cougar air official, denied in an interview that his staff had cut a new trail, adding they had merely improved "an old Indian trail."

O'Hanlon also denied continuing the clearing work after being ordered to stop by Parks Canada.

Bruce Turnbull, director of Parks Canada's western regional office in Calgary, said his branch was trying to have

Page 2 — Flights

Voyager carries sound message

CAPE CANAVERAL, Fla. (UPI) — A Voyager spacecraft, carrying a gold-plated recording for any alien civilization that might recover it, blasted off on a voyage to Jupiter and other distant planets Saturday and ran into trouble almost immediately.

But at least one of the problems was corrected within a few hours.

A gyroscope, one of three in the spacecraft's navigation system, was discovered to be working normally Saturday night despite earlier indications from monitoring equipment that there could be a problem.

A second problem, the lack of confirmation that a boom carrying the spacecraft's two television cameras had fully deployed, remained unresolved.

But John Casani, Voyager project manager at the Jet Propulsion Laboratory, Pasadena, Calif., said, "The general health of Voyager is much better than originally believed."

Along with all the scientific instruments, the spacecraft, built to last a billion years, carries a gift to any civilization that might capture the Voyager — a gold-plated recording that offers a 110-minute glimpse of Earth in the 20th century.

By means of it, extraterrestrial beings would hear sounds of a human kiss, music by Louis Armstrong, the harsh sound of automobile gears meshing, spoken greetings in 60 different languages and the triumphant strains of Beethoven's Fifth Symphony. They would hear it, that is, if they are smart enough to assemble the little turntable, cartridge and needle thoughtfully provided by NASA.

The problems encountered early in the Voyager 2 flight had threatened to thwart what NASA's chief project scientist Dr. Edward Stone called a "very exciting decade of discovery."

Though Jupiter and Saturn, the giants of the solar system, loom large in the night sky, they cannot be studied closely even with the largest telescopes available on Earth.

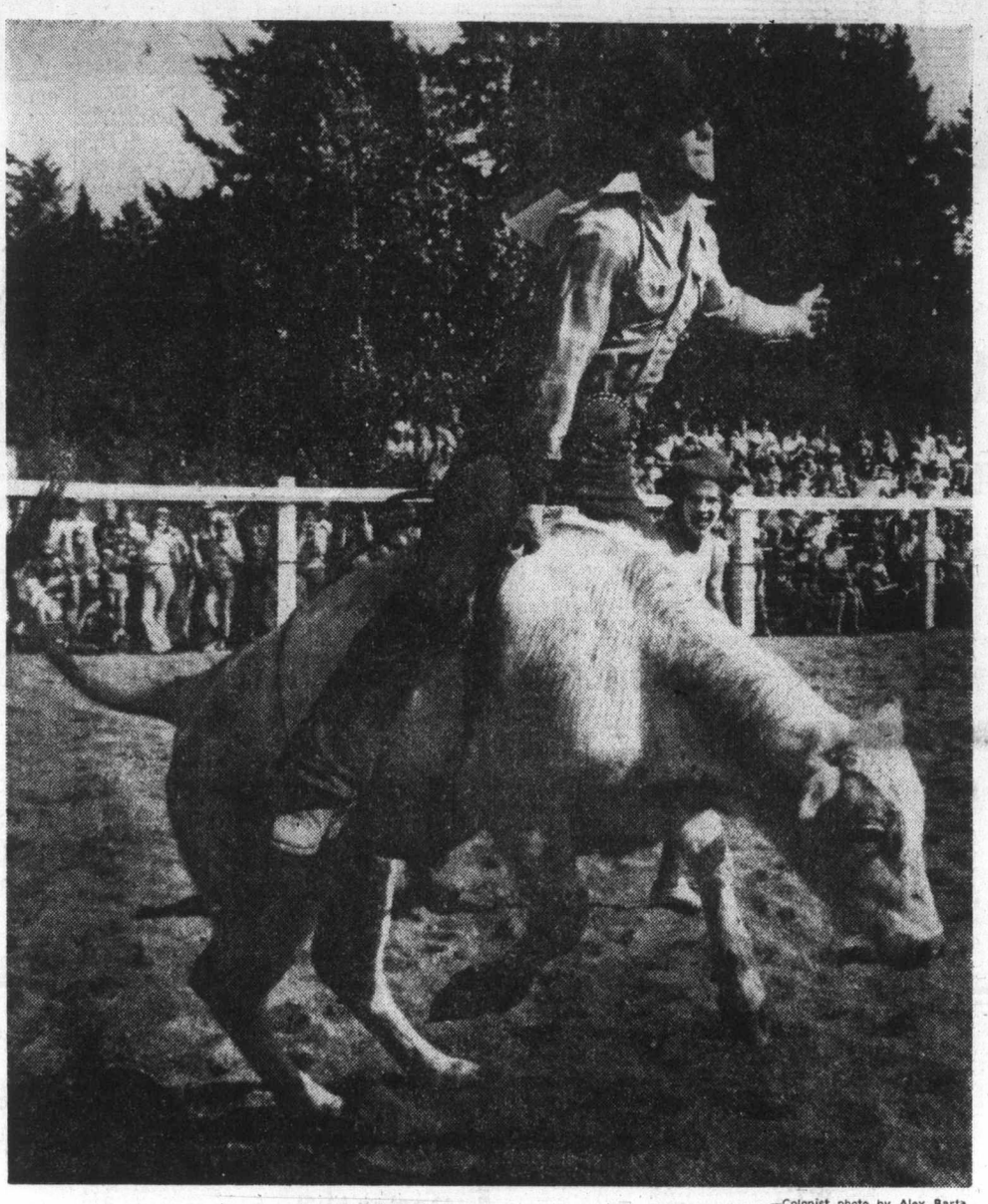

—Colonist photo by Alex Barta

Rider hangs in there

Rodeo came to Luxton fairgrounds in Methchosin Saturday, under Royal Oak Lions Club sponsorship, and SPCA inspectors found it met their standards. Here Gordie Madill of Port Alberni keeps balance in steer-riding event. (Story, more pictures on Page 11.)

Indonesian village wiped out

98 killed by wave in 'biggest' quake

Colonist News Services

JAKARTA, Indonesia — At least 98 people are feared dead on the Indonesian island of Sumbawa following an earthquake in the Indian Ocean which, seismologists say, may have been the most powerful jolt in the Earth's crust in recorded history.

Indonesia's eastern islands were hit by a tidal wave nearly 100 feet high. Sumbawa Island, east of Bali, was devastated by the wave which swept more than 650 feet inland and obliterated every trace of the fishing village of Ai Kaptapang. The neighboring island of Lombok was also hit.

The quake was centred between Indonesia and Australia about 931 miles southeast of Jakarta. The main tremor rattled buildings more than 1,000 miles away in Perth, Australia. Aftershocks buffeted Indonesian islands for the rest of the day.

The lesser Sunda islands — which includes Sumbawa and the resort of Bali — were the closest land areas to the quake. Officials said 31 bodies had been recovered and 67 other persons had been declared missing after a landslide on Sumbawa, a 165-mile long island about 400 miles north of the epicentre.

A police official in charge of the stricken area of Sumbawa said tidal waves washed away a fishing village but the number of persons who lived there was not known.

Social department officials on Lombok island, 10 miles from Sumbawa, said there were fears that huge waves may have carried away many residents who lived along the shores of Sumbawa.

A government spokesman said medical teams, volunteer workers and 400 tons of rice were sent to Sumbawa and $24,000 in relief was allocated.

The quake was felt on a number of islands but reports were sketchy because of limited communications with remote areas.

Newspaper reports said the quake damaged 20 houses, destroyed an office building, wrecked a Hindu temple and injured a student on Bali, where a major quake in 1976 claimed about 1,000 lives.

Earth tremors from the area were recorded by seismologists around the world and registered between seven and 8.9 on the Richter scale. The latter reading was picked up in Vienna, Austria, where scientists said it was one of the strongest quakes in recorded history.

In Adelaide, today, an earth tremor jolted residents from their sleep but there were no reports of injuries or damage.

A meteorology bureau spokesman said residents as far north as Port Augusta, 175 miles away and Karoonda, 120 miles to the south, reported they were affected. It registered three on the Richter scale.

Deaths halved

Beer sales up, accidents drop

VANCOUVER (CP) — The number of fatal accidents, injuries and impaired driving charges in British Columbia is decreasing, despite a record heat wave which has sent beer sales soaring by as much as 25 per cent.

Attorney-General Garde Gardom attributes the decrease partly to Operation Counter-Attack, a program implemented May 30 which includes increased weekend roadblocks and public information campaigns.

The monthly total of persons killed in B.C. doubled from January, 1977, to May 1977, and in June, the first month of Gardom's program, the figure dropped by almost 50 per cent. About 70 per cent of all fatal motor vehicle accidents in the province involve liquor.

Impaired driving charges by Vancouver area RCMP were down 18 per cent in June from April and May, and impaired driving charges by Vancouver police are down 10 per cent so far this year from the same period last year.

Dr. John Hogarth, chairman of the B.C. police commission, said the decreases could be the result of dozens of factors — including simple changes in the way statistics were gathered and police reports were made.

He said studies in Britain showed increased publicity campaigns and stepped up patrols of pubs reduced the number of drinking drivers for only a few months.

"I'm committed to Operation Counter-Attack, but there's a danger of attributing statistics too early," he said.

Hogarth said recent changes in Insurance Corp. of B.C. policies penalizing drivers with poor driving records might have eliminated several drinking drivers from B.C. highways.

Vance optimistic on China

ELMENDORF AIR FORCE BASE, Alaska (UPI) — Convinced that full diplomatic relations between Peking and Washington are both possible and desirable, U.S. State Secretary Cyrus Vance flew to China Saturday for the Carter administration's first high-level official meeting with Mao Tse-Tung's successors.

"With a little bit of flexibility and restraint on both sides, one can find ways to normalize relations," officials in the Vance party said during the flight.

However, the officials reaffirmed that the U.S. could not afford to let the process of normalization reflect on its standing in the rest of the world — that is, is cannot be done at the expense of the U.S. commitment to the Republic of China on Taiwan.

"Clearly these contacts and the process toward normalization of relations are in our interest," one high U.S. official said.

Vance spent the 7¼-hour flight to Alaska, where his air force jet made a refuelling stop, closeted in his forward compartment, meeting with the ranking China experts from the White House and state department who are accompanying him.

The trip to Peking — Vance will arrive there Monday morning after a rest stop in Tokyo — appears to come at a pivotal moment, with officials aboard the plane looking for some policy hints or indications from the just-ended 11th National Congress of the Chinese Communist Party.

While Vance was heading for Asia, Peking Radio broadcast a speech by Chinese Communist party Chairman Hua Kuo-feng declaring that China's 800 million people should form an alliance with other communists and Third World nations across the globe to press "unrelenting" struggles against both the U.S. and the Soviet Union.

Inside

Kingfish crests, prizes for July
—Pages 51, 52

The Arts	28
Background	5
Bridge	37
Checkmate	30
Classified	36-49
Comics	34
Crossword	38
Editorials	4
Entertainment	32, 33
Family	27-35
Finance	8, 9
King Fisherman	51, 52
Names in the News	21
Reporters Notebook	27
Slim Gourmet	35
Sports	16-20
Stamp Packet	31
Travel	22, 23
Your Good Health	35

New light on tonsil removals

TORONTO (CP) — A Toronto surgeon has removed the tonsils of four patients using a burst of light from a laser rather than scissors and knife.

Dr. Blair Fearon of the Hospital for Sick Children said in a recent interview that he believes it is the first time the procedure has been used in Canada.

Fearon said the four patients suffered much less pain after surgery than patients who undergo standard surgery. Nurses said they were amazed at the speed of recovery.

Somalia threatens rift with Russia on Ogaden

MOGADISHU (UPI) — Somalia hinted Saturday it may break relations with the Soviet Union because of the Kremlin's support for Ethiopia in the Ogaden desert war. Diplomats reported the fifth day of heavy fighting for control of three key towns.

Ethiopian government troops and Somali-backed rebels fought on the outskirts of the towns of Dire Dawa, Harar and Jijiga, and diplomats in the capital said both sides appeared to be gearing up for a major showdown battle.

● Ethiopia in 'life or death' struggle. Page 6

The Western Somali Liberation Front, which has been fighting for months to wrest control of the barren Ogaden desert from Ethiopia and annex it to what it calls "Greater Somalia," claims its troops now control 97 per cent of the territory.

Diplomats said the Ethiopian regular troops were preparing for a major counterattack against the rebels who staged a major rocket and mortar assault on Dire Sawa four days ago and are now holed up in hideouts in the Ahmar mountains surrounding the key rail centre.

In a commentary on official Mogadishu radio Saturday, Somalia blasted recent statements of support for Ethiopia in the escalating conflict and hinted at a possible break in relations with the Kremlin.

The radio said Somalia would "not be lacking friends who will stand by her" — an apparent reference to Somalia's improving ties with conservative Arab nations, the United States and Western Europe.

POLICE 'NEED' LAWS TO FIGHT VAGRANCY

VANCOUVER (CP) — Federation of Canadian Municipalities directors want Justice Minister Ronald Basford to bring back vagrancy laws, Mayor Jack Volrich said here.

Volrich, federation president, said the directors agreed that the 1972 appeal of the vagrancy laws have rendered police powerless to deal with loitering and begging.

Volrich said he will send Basford a telegram urging him to consider returning the vagrancy sections to the code.

Koran's severe laws chop crime

TEHRAN (Reuter) — A trend is growing in the Islamic world toward tightening morality and discouraging crime by the reinforcement of the Sharia (religious) law formulated 1,400 years ago.

Pakistan and the United Arab Emirates are the latest countries to widen application of the law which is based on the Koran, Islam's holy book.

Among the Sharia's sanctions is the severing of hands for theft.

The amputation of thieves' hands is among measures decreed by Pakistan's military ruler Gen. Zia-ul-haq after he overthrew civilian Prime Minister Zulfikar Ali Bhutto in a coup in early July.

Zia also directed that public whipping be introduced under Sharia law for a wide range of crimes. A maximum number of 30 strokes is permitted. All males under 18 and all women are excluded.

Pakistan is the first non-Arab Asian country to introduce hand amputation and public floggings as punishments for criminals.

Sharia law, dispensed by religious leaders in special courts, is mainly for Moslems. But in some Arab countries non-Moslem foreigners have been punished under it.

In the United Arab Emirates, a foreigner, whose nationality was not disclosed, was sentenced in July to 10 lashes and his woman friend fined because they were seen kissing on a beach.

Sharia law, which minutely regulates a Moslem's life from birth to death, is regarded by the world's 600 million-strong Moslem community as its constitution.

As well as the Koran, the law derives inspiration from the Prophet Mohammed's practices (Sunna) and verbal instructions (Hadith).

Bribery, spying, stealing, drinking, gambling, lying and adultery are forbidden under the law, though some are regarded as major and others as minor sins for which punishment varies accordingly.

Adultery, for example, is a major sin.

For stealing, the Koran orders the severing of hands, and women are not spared.

Those who accuse women of sexual infidelity without producing four witnesses deserve 80 lashes of the whip, says the holy book. The slanderer is threatened with "awful doom."

Page 2 — Chops

Let's make China great, urge leaders

PEKING (Reuter) — China's Communist party, at its first congress since the death of party Chairman Mao Tse-tung, has set for the world's largest country the task of urgent economic development.

Releasing the first official news of the 11th party congress, which ended Thursday, Radio Peking said Saturday that Mao's successor, Hua Kuo-feng, proclaimed "order across the land," denounced purged radicals and told the 850 million Chinese people they should strive to build by the year 2000 "a great, powerful, modern, socialist nation."

The seven-day congress confirmed a central committee including many new members, which clearly indicated the grasp political moderates have obtained in the party.

Hua delivered the key address to the 1,510 congress delegates, emphasizing the need for stability and economic development.

Firecrackers exploded and hundreds of thousands of people poured into the streets of the capital as Radio Peking broadcast the official communique naming the central committee of 210 full members and 132 alternate members.

Official reports highlighted speeches by China's new triumvirate — Hua, Defence Minister Yeh Chien-ying and Deputy Premier Teng Hsiao-ping — and disclosed that party membership now exceeds 35 million.

The New China news agency said that in a four-hour political report, Hua bitterly assailed the "Gang of Four," radicals, among them Mao's widow, Chiang Ching.

China's chief goals, he proclaimed, are criticism of the purged radicals, party rectification, economic development and improved education.

—AP

Boost from sis

Big sisters are for climbing on when you need to get up somewhere, as witness the co-ordinated teamwork here of five-year-old Lisa McPhail and 19-month-old brother Walt at water fountain in park in Miami, Florida.

Chops cut crime

From Page 1

These punishments were perhaps necessary to tame warring tribes and to compel them to accept the new life, Islam.

But as Islam spread from its sandy cradle in Arabia to distant lands and as other races of different creeds adopted it, the application of Sharia law varied also.

Two factions, Sunni and Shi'ite, resulted from the major schism on the issue of succession which followed the prophet's death. These and numerous schools of religion that have evolved have also left an impact on the widely varying practical application of the law.

In the emirates, the law is being enforced more strictly and its tenets incorporated into the civil code. Kuwait, too, is becoming more strict.

Last year it banned the sale of pork products—considered unclean by Moslems—and there is pressure to segregate male and female students at Kuwait University, the only co-educational institution in the country.

According to a recent report in the semi-official Cairo al-Ahram newspaper, thieves in Egypt could have their right hands and left legs chopped off under a draft law to be presented to parliament.

A religious court in Abu Dhabi, the emirates capital, recently jailed a 22-year-old Lebanese for 12 years and ordered him to receive 100 lashes in public for raping two foreign women.

In Saudi Arabia two Yemenis were beheaded last year for rape. In cases of adultery, culprits in Saudi Arabia are stoned to death. For fornication, the penalty is 100 lashes in public.

Highway robbery in Saudi Arabia is considered a crime against public safety and is more severely punished than theft. The criminal can be punished by having hands and feet cut off, and by banishment.

In cases of homicide or bodily harm to a robbery victim, the criminal is liable to execution by crucifixion. Repentence, however, reduces the severity of the crime, as it does in cases of theft.

The severity and degrading nature of Koranic punishment shocks Westerners and even Western-educated Moslems.

But their reactions make little impression on Moslems who daily read and hear of the growing crime rate in the permissive Western society.

DRINKING . . .
If you want to drink and can, that's your business. If you want to stop and can't, that's our business.
ALCOHOLICS ANONYMOUS
1-2020 Douglas St. 383-0415

Poisoned looking for high

VANCOUVER (CP) — A botany professor at University of British Columbia says almost two-thirds of the reported cases of persons being poisoned by mushrooms in B.C. are the result of their search for a euphoric high.

Dr. Robert Bandoni, co-author of the book, Guide to Common Mushrooms of B.C., said the number of poisonings had increased dramatically in recent years, and the age of those consuming mushrooms was dropping.

Recently six teen-agers from Victoria became ill after eating amanita pantherina, a species of mushroom which grows abundantly on Vancouver Island.

The mushroom contains several poisons, one of them mycoatropine, a toxin which quickly brings on symptoms of behavior suggesting alcoholic intoxication, including muscle spasms, excitement and hallucination.

Heathrow snarled

LONDON (AP) — About 100,000 frustrated and angry travellers jammed Heathrow airport Saturday as flights were delayed up to 12 hours on the fifth day of a slowdown by air traffic controllers.

By late afternoon, 39 British Airways flights and about 10 flights of other airlines had been cancelled, an airport spokesman said. Dozens more were delayed an average of six hours.

North cheers hope of better air service

VANCOUVER (CP) — Spokesmen for B.C.'s northern communities and air services have welcomed the provincial government's proposal to develop its own northern air transport system.

premier Bennett told the provincial premiers conference last week that the province would get more involved in third-level air transport within provincial boundaries because the federal government was not doing enough.

Provincial Transport Minister Jack Davis said the program would initially involve only building and improving airstrips and lights for small aircraft throughout the province.

Al Michaud, president of West Coast Air Services Ltd., which serves Ocean Falls, Bella Bella, Bella Coola and Namu on the west coast, said he was pleased the provincial government was taking the responsibility for northern air transport.

Michaud said he was not surprised about the announcement, because during the past year he had been asked by the provincial government for suggestions on improvements.

The biggest needs were upgraded weather reports and forecasting along the coast, beacons or navigation aids and development of airports, he said, adding htat there was a critical need for an airport at Bella Bella.

He said that in the 300 miles s between Port Hardy and Prince Rupert, there were no airports with instrument freight rules allowing plans to land at night or under poor visual conditions.

Jack Stelfox, executive vice-president and general manager of Northern Thunderbird Air Ltd., which operates out of central B.C. and Prince George and serves much of the province, said he would welcome any upgrading of air facilities by either the provincial or federal government.

There were many communities in B.C. that would benefit from some assistance, he said, mentioning Fort St. James as a good example.

Masset Mayor Nick Grosse said the new program might help his community obtain a much-needed airstrip, and he would question Davis about it this week.

Mafia enemy murdered

PALERMO, Sicily (AP) — One of Italy's leading Mafia investigators was shot to death at a Sicilian mountain resort Saturday in what police called an act of underworld vengeance. His companion was also killed.

Police said Col. Giuseppe Russo and his friend, a teacher, were ambushed as they walked in the wooded mountains of Corleone island. Two assailants fled in a car that was later abandoned and burned.

Here's grass for every grasshopper.

CAPITAL CITY CARPET & LINO
1920 OAK BAY AVE. 598-4441
8-20

Wilson 'helped' rebellion

STOCKHOLM, (UPI) — President Kenneth Kaunda of Zambia in a newspaper interview published Sunday accused former British Prime minister Harold Wilson of intentionally helping Rhodesian Prime Minister Ian Smith's government to survive.

"The British could have crushed the (Smith-led 1965) rebellion without firing a single shot through cutting off oil deliveries," he said in an exclusive interview in Lusaka with the newspaper Dagens Nyheter.

"But there was no rebellion. It was arranged in advance. It was made up in Salisbury between Wilson and Smith," Kaunda said.

"Harold Wilson gave Ian Smith the green light to carry through UDI (Rhodesia's Unilateral Declaration of Independence from Britain Nov. 11, 1965) by declaring that force of arms would not be used to overthrow the rebel regime," he said.

Zambia's president was also bitter and caustic in his criticism of the Western powers' unwillingness to force changes in southern Africa and was pessimistic about recent British-American initiatives in the protracted Rhodesian crisis, the dispatch said.

"It is true that Wilson tried to convince Smith not to rebel," Kaunda conceded.

"But there is now evidence — and this is a serious statement which I am making for the first time — there is now evidence that Wilson said to Smith at their meeting in Salisbury immediately before the declaration of independence: 'All right, you just go ahead if you must go through with UDI. I'm giying you four months. If you can withstand the pressure of the world during this time, then you will be successful. The only thing I can do in order to help you is to declare that the British government will not use force of arms.'" Kaunda said.

"Later in Lagos, at an extra Commonwealth meeting in January 1966, Wilson said that the end of the Smith regime was a question of weeks rather than months. I presume (Wilson) had then begun to feel the pressure of world opinion and decided to crush the revolt," Kaunda said.

"But when Wilson returned to London he must have been persuaded to change his mind. He did nothing, no oil sanctions were carried out."

Papajohn jailed after rape trial

VANCOUVER (CP) — Businessman George Papajohn, 38, was sentenced Saturday to three years in prison after he was found guilty of raping a 37-year-old real estate saleswoman.

Papajohn almost collapsed when Mr. Justice Samuel Toy passed sentence. The nine-man, three-woman B.C. Supreme Court jury began deliberations Friday night, but adjourned at 10 p.m. and continued Saturday before reaching a verdict.

The two-week trial was told Papajohn had enticed the woman to his Shaughnessy home Aug. 4, 1976. The victim was attempting to sell Papajohn's home for him.

She testified that when they got to the house, Papajohn repeatedly raped her during a three-hour period, then tied and gagged her in the bedroom.

She testified that when Papajohn left the room, she managed to flee the house, and ran naked and screaming.

Flights hit

From Page 1

the flights stopped "because the company seems to be going at it gung-ho.

"One of the trips they offer involves flying over Sea Lion Island and we fear the wildlife will be disturbed," he said. "This continual flying in and out is not my idea of a wilderness experience and that's what we hope the park will be."

He said the flights couldn't be stopped because they were not under Parks Canada control, but he hoped the support of conservationists and public sentiment would stop them.

Tom Lee, a provincial parks branch official, said the problem had been exaggerated, and when a staff member went in to look at the trail "he could hardly find the work that's been done."

About 140,000 acres of timber within proposed boundaries of the park are leased by MacMillan Bloedel Ltd. and B.C. Forest Products Ltd., both of Vancouver.

Lee said an evaluation was being made of the timber held by the companies in the west coast trail unit, and the government would begin discussing trading it for other timber lands when it was completed.

FANTASTIC FAMILY CAR VALUE!

AUSTIN MARINA COUPE

Only $3973

It comes loaded with all kinds of comfort and safety features. And delivers top quality family driving at a very appealing price!

PLIMLEY ON YATES
1010 YATES 382-9121
(D.L. 572A)
Established 1893
Now the Oldest Established Auto Firm in Western Canada

The Weather

Sunday, August 12

Mainly sunny except for patches of cloud in the morning. Winds occasionally brisk westerlies. Saturday's precipitation nil. Sunshine 12 hours 30 minutes. Recorded high and low at Victoria airport 24 and 9. Today's forecast high and low 23 and 11. Today's forecast high and low 23 and 12. Today's sunrise 6:15 a.m. sunset 8:17 p.m. moonrise 2:10 p.m. moonset 11:54 p.m. Monday outlook: mainly sunny.

East coast of Vancouver Island mainly sunny except for patches of cloud in the morning. Winds light. Saturday's precipitation nil. Recorded high and low at Nanaimo 30 and 11. Forecast high and low 29 and 11. Monday outlook: Mainly sunny except for patches of cloud in the morning.

West Coast of Vancouver Island: extensive fog and low cloud. Patches of drizzle. Winds light. Forecast high and low at Tofino 18 and 12. Monday outlook little change.

North Coast of Vancouver Island — Drizzle, low cloud High 18 to 20. Little change Monday.

Extended outlook, Monday through Wednesday — Dry and warm. Highs 17 to 22. Lows 9 to 14.

READINGS

St. John's	23	13	—
Halifax	23	11	—
Fredericton	23	7	—
Charlottetown	21	12	—
Montreal	21	4	—
Ottawa	20	9	—
Toronto	21	6	—
North Bay	13	6	—
Thunder Bay	18	2	—
Kenora	21	13	1.2
The Pas	21	13	—
Churchill	11	7	—
Winnipeg	25	9	0.4
Brandon	25	6	—
Regina	26	11	—
Saskatoon	25	10	—
Prince Albert	24	9	0.4
North Battleford	25	10	—
Swift Current	26	13	8.2
Medicine Hat	31	15	0.9
Lethbridge	27	14	—
Calgary	24	11	—
Edmonton	23	11	—
Cranbrook	31	10	0.3
Castlegar	37	14	—
Penticton	35	18	—
Revelstoke	34	14	—
Vancouver	24	16	—
Prince Rupert	17	10	—
Terrace	34	16	—
Port Hardy	17	11	0.2
Tofino	20	13	—
Comox	26	14	—
Prince George	28	11	—
Williams Lake	27	14	—
Mackenzie	29	11	—
Blue River	29	9	1.2
Kamloops	34	17	—
Dawson City	29	7	—
Whitehorse	29	10	—
Dease Lake	30	9	—
Fort Nelson	27	14	—
Fort St. John	26	14	0.3
Peace River	24	13	—
Yellowknife	18	10	—
Inuvik	16	10	1.5
Spokane	36	16	—
Portland	26	17	—
Los Angeles	26	19	—
Phoenix	42	31	—
Las Vegas	38	26	—
Chicago	21	16	—
Miami	32	26	—

TIDES AT VICTORIA
(Times listed are Pacific Standard Time)

	Time H.M.	Ht. Ft.	Time H.M.	Ht. Ft.	Time H.M.	Ht. Ft.	Time H.M.	Ht. Ft.
21	01.55	3.4	08.00	6.2	12.45	6.0	19.10	8.7
22	03.00	3.0	09.45	6.3	13.45	6.7	19.50	8.8
23	04.05	2.5	11.15	6.8	15.00	7.2	21.00	8.8
24	05.10	2.1	14.30	7.5	16.25	7.4	21.45	8.7
25	06.00	1.9	15.05	7.6	17.50	7.2	23.10	8.7

TIDES AT SOOKE

	Time H.M.	Ht. Ft.	Time H.M.	Ht. Ft.	Time H.M.	Ht. Ft.	Time H.M.	Ht. Ft.
21	01.00	4.2	07.00	6.7	11.30	6.0	18.10	9.4
22	02.15	3.7	09.10	6.6	11.45	6.4	18.45	9.6
23	03.25	3.3	09.45	6.8	13.45	6.9	20.00	9.6
24	04.35	2.9	12.00	7.3	14.30	7.1	20.50	9.7
25	05.25	2.6	12.20	7.6	16.10	7.1	22.10	9.7

TIDES AT FULFORD HARBOUR

	Time H.M.	Ht. Ft.	Time H.M.	Ht. Ft.	Time H.M.	Ht. Ft.	Time H.M.	Ht. Ft.
21	03.40	3.7	10.50	8.6	14.55	7.5	21.10	10.7
22	04.40	3.2	12.20	9.1	16.15	8.3	22.00	10.5
23	05.30	2.7	13.45	9.6	18.00	8.7	22.55	10.4
24	06.30	2.4	14.55	10.1	19.15	8.6	23.45	10.2
25	07.30	2.2	15.35	10.4	20.15	8.3		

NEW PUPIL REGISTRATION
in
GREATER VICTORIA SCHOOLS
(District 61)

IF your child is new to the School District this summer, or has changed neighborhoods since June 30, enroll at the nearest appropriate school at these times:

Elementary Schools
(Kindergarten through Grade 7)
Aug. 31 and Sept. 1, between 9:00 a.m. and 12:00 noon

Junior and Senior Secondary Schools

Arbutus (Gr. 8-10) 2306 Edgelow St., 477-1878
Sept. 1, 2: 10:00 a.m. to 3:00 p.m.

Cedar Hill (Gr. 8-10) 3910 Cedar Hill Rd., 477-6945
Aug. 29: 8:30 a.m. to 5:00 p.m.

Central (Gr. 8-10) 1280 Fort St., 386-3591
Aug. 29, 30, 31: 9:00 a.m. to 12:00; 1:00 p.m. to 2:00 p.m.

Colquitz (Gr. 8-10) 320 Brunswick Pl., 479-1678
Aug. 29: 8:30 a.m. to 6:00 p.m.

Dean Heights (Gr. 8-10) 3020 Richmond Rd. 592-0712
Aug. 31, Sept. 1, 2: 9:00 a.m. to 3:00 p.m.

Esquimalt (Gr. 10-12) 847 Colville Rd., 382-9226
Aug. 29, 30, 31: 9:00 a.m. to 12:00 noon

Harbour View (Gr. 7-9) 637 Head St., 385-9735
Aug. 29 to Sept. 1: 10:00 a.m. to 2:00 p.m.

Lambrick Park (Gr. 8-12) 4139 Torquay Dr., 477-0181
Aug. 24, 25, 26: 10:00 a.m. to 12:00 noon

Lansdowne (Gr. 8-10) 1765 Lansdowne Rd., 598-3336
Aug. 29, 30: 9:00 a.m. to 4:00 p.m.

Mt. Douglas (Gr. 10-12) 3970 Gordon Head Rd., 477-697
Aug. 29, 30: 10:00 a.m. to 12:00; 1:00 p.m. to 3:00 p.m.

Oak Bay Sr. (Gr. 10-12) 2151 Cranmore Rd., 598-3361
Aug. 29, 30, 31: 9:00 a.m. to 12:00; 1:00 p.m. to 3:00 p.m.

Oak Bay Jr. (Gr. 8-10) 2101 Cadboro Bay Rd., 592-1205
Aug. 29: 8:30 a.m. to 12:00; 1:00 p.m. to 5:00 p.m.

Reynolds (Gr. 8-12) 3963 Borden St., 479-1696
Aug. 31, Sept. 1: 9:00 a.m. to 12:00; 1:00 p.m. to 3:00 p.m.

Shoreline (Gr. 8-10) 2750 Shoreline Dr., 386-8367
Aug. 29 to Sept. 2: 9:00 a.m. to 3:00 p.m.

S. J. Willis (Gr. 8-10) 923 Topaz Ave., 382-2171
Aug. 29, 30: 9:00 a.m. to 11:30; 1:00 p.m. to 3:00 p.m.

Spectrum (Gr. 10-12) 957 W. Burnside Rd., 479-8271
Aug. 30, 31, Sept. 1: 9:00 a.m. to 12:00 noon

Victoria (Gr. 10-12) 1260 Grant St., 388-5456
Aug. 29, 30, 31: 10:00 a.m. to 12:00; 1:00 p.m. to 3:00 p.m.

If in doubt which school to attend, contact the Greater Victoria School Board offices at 592-1211.

Classes begin Tuesday, Sept. 6th. Watch for details in this newspaper on the Labor Day weekend.

8-20

—AP

Standing on guard for them

Rhodesian reservist with shotgun stands guard on crowd during anti-bomb "cordon and search" Saturday on Salisbury's Stanley Avenue. Police and reservists are co-operating in bomb drills since recent downtown terrorist blasts.

U.S. probers testing CIA suspicions

Did Israel get uranium?

WASHINGTON (AP) — Investigators of the U.S. House of Representatives are trying to determine whether weapons — grade uranium unaccounted for at an Apollo, Pa., processing plant was diverted to Israel as the CIA is reported to believe.

A congressional source said Friday the CIA has "really overwhelming" circumstantial evidence that the nuclear material went to Israel, but can't prove it in a court of law.

The Israeli government denies knowledge of a diversion, and two government agencies remain confident that none of the material was taken.

The Israeli government denies knowledge of a diversion, and two government agences remain confident that none of the material was taken.

An official of the Energy Research and Development Administration says his agency stands by a 1966 government finding that no nuclear material was taken from the Apollo plant or any similar facility. The stand is backed by the Nuclear Regulatory Commission.

But officials from both ERDA and the NRC concede the Apollo plant has been unable to trace 381 pounds of enriched uranium found to be unaccounted for in 1965.

Although estimates of the amount of enriched uranium required to construct a nuclear weapon vary, a U.S. official earlier this month placed the figure at about 40 pounds.

The House investigations are being conducted by two committees, one headed by Representative Morris Udall (Dem., Ariz.) and the other by Representative John Dingell (Dem. Mich.). In addition to trying to learn whether material was diverted, the investigators want to know whether the U.S. government might have been involved.

The CIA is reported to have reached its conclusion after investigating relationships and activities involving the plant, the congressional source said. The source said the spy agency's evidence includes patterns of travel to Israel by officers and employees of the company that operated the Apollo plant at the time, plus a corporate connection to an Israeli firm.

The CIA said last year that Israel has the capability to make nuclear weapons. The source said CIA Investigators indicate they were led to the Pennsylvania company by searching for the most-likely source of Israel's weapons material.

R.I.P. S.R.O.

LONDON (Reuter) — A U.S. resident has taken out a British patent on a method to bury people standing up in order to save space, New Scientist magazine says in its current edition.

Alfred Schmitz of Oregon has designed a special coffin moulded of plastic with special projections inside to support the corpse under each armpit and under the crotch, so it won't slump to the bottom.

Police recover $47,000 in cocaine-deal slaying

MIAMI, Fla. (AP) — A brown paper bag containing $47,000 has been recovered by detectives investigating the slaying of sports heir Robert Reid Topping during a cocaine deal.

Topping, 20, had brought the money here from Atlanta, Ga., on the last of 10 cocaine-buying trips, police said.

"Everybody knew it was hot money," homicide Sgt. Gerald Green said.

Police said the money had been through several hands before detectives recovered it after negotiations with a lawyer representing Barry Adler, one of the two wealthy young men charged in the case.

Topping's late father, Dan Topping Sr., once owned New York Yankees of baseball's American League. His stepfather, Rankin Smith, owns Atlanta Falcons of the National Football League.

Adler, 18, whose father owns an insurance company, was charged with first-degree murder, kidnapping, robbery and using a weapon in a felony. He is being held without bond.

Andrew Schell, 18, was charged with being an accessory to the murder. He was released on $5,000 bond.

Police say Adler attacked Topping from behind in a moving car, stabbing him 33 times in the head, face, chest and back. Police say Schell, whose father owns a construction firm, was driving the car when the killing took place.

Iran oil refinery world's biggest

TEHRAN (Reuter) — The Abadan oil refinery in southern Iran has been expanded and now is the world's biggest export refinery, the state-owned National Iranian Oil Co. says. New units installed under the expansion program will be commissioned by late September after tests, raising capacity to 600,000 barrels a day from 400,000.

Colony or independence?

Cuba forcing UN to tackle Puerto Rico

UNITED NATIONS (UPI) — Cuba is forcing a showdown at the United Nations on whether Puerto Rico should be America's 51st state, an independent nation or remain a U.S. "colony".

Diplomats said the showdown may come next month when the UN decolonization committee decides whether to vote on this year's version of a Cuban resolution affirming Puerto Rico's "inalienable right to self-determination and independence."

At issue is whether Puerto Rico is technically a U.S. "colony."

In the past, the debate has pitted the U.S. against Cuba and Puerto Rican against Puerto Rican in a three-way shouting match among advocates of commonwealth, independence and statehood.

The American position has been that Puerto Ricans must decide Puerto Rico's future and so far the overwhelming majority of them have supported either statehood or commonwealth.

They point out that in the 1967 referendum, more than 60 per cent of the electorate voted for commonwealth and more than 38 per cent voted for statehood. Independence forces received less than two per cent of the vote.

In last November's general election, statehood and commonwealth parties together polled 95 per cent of the vote.

In the past, the decolonization committee has usually managed to steer around the issue by deferring action on Cuba's resolution or simply "taking note" of it without a formal vote.

But this year, the observers said there were signs that things might be finally coming to a head.

For instance, statehood supporters temporarily joined forces with independence advocates to denounce the commonwealth as "American colonialism" during the decolonization committee's pre-vote hearings last week. Cuba played a key role in forging the tactical alliance.

Le Menu Gastronomique

LES ESCARGOTS DU BOURGUIGNON
•
SOUPE A L'ONION GRATINEE
•
LE CHATEAUBRIAND
•
LA SALADE NICOISE
•
BAKED ALASKA
•
SPANISH COFFEE
•
$16.95 PER PERSON (MIN. TWO)

Our unforgettable 5-course dinner

10.95 PER PERSON

AUG. 22ND TO 25TH

L'ASSIETTE CHARCUTIERE
homemade liver paste, salami and smoked ham, garnished with french pickles
•
SOUPE DU JOUR
daily favourite soup
•
LA SALADE VERTE DU CHEF
the chef's green salad
•
L'ENTRECOTE GRAND MERE
well aged new york cut sauteed in butter, garnished with pearl onions, cubes of fine bacon, served with house sauce
•
MOUSSE A L'ORANGE
orange mousse
•
CAFE

Antonio's fine french cuisine

Reservations 384-7014
2 CENTENNIAL SQUARE

FOR PATIO OR GARDEN

WINDMILL PALMS

HARDY, SLOW GROWING EVERGREEN

$12.95 LARGE

$3.95 SMALL

OPEN MON. TO SAT. 9-8
SUNDAY 9-5
PHONE 658-8812

Elk Lake Garden Centre

5450 PAT BAY HIGHWAY—Just Beside Elk Lake

LISTEN TO GOOD ADVICE FROM HARRY HURN

SAT. and SUN., 8:41-11:26 a.m., 1:45-3:36 p.m. on C-FAX

"DISCO" Store Features

Prices Effective: SUNDAY, MONDAY and TUESDAY AUGUST 21st, 22nd, and 23rd.

at "DISCO" Stores only

Sales in Retail Quantities Only

All Four "Discos"

OPEN SUNDAY 10-6

Flour
All Purpose
Harvest Blossom or Purity Brand ..... 20-lb. bag $2.09

Ice Cream
Assorted Popular Flavours.
Snow Star Brand ..... 4-litre pail $2.49

Cigarettes
Canadian Brands.
Regular and King Size. 200's ..... Each $5.69
(Limit 2 cartons per Customer).

Town House
Fruit Cocktail
14-fl.-oz. tin. Fancy Quality
2 for 89¢

Welch's Brand
Grape Juice
Serve Chilled.
40.-fl.-oz. Bottle .... 99¢

Frying Chicken
Whole. Frozen.
3 to 4-lb. average. Stock-Up! ..... Grade UTILITY lb. 75¢

Kraft Parkay
Margarine
3-lb. pkg. $1.65

Peek Frean
Biscuits
★ Digestive ★ Nice
★ Shortcake
★ Chip Ring
15-oz. Package ..... 98¢

Nalley's Brand
Potato Chips
Asst'd Varieties.
225 gr. Package ..... 69¢

Tang Brand
Flavor Crystals
Orange Flavour.
23.3 oz. Cannister $1.59

White Spine
Cucumbers
B.C. Grown. For Salads and Sandwiches.
Canada No. 2 Grade ..... lb. 29¢

"Fresh" Deluxe
Pizza
Snackery Brand
32-oz. Package $2.49

Bananas
For the Fruit Bowl.
From Central America ..... 5 lbs. $1.00

SAFEWAY

CANADA SAFEWAY LIMITED

Colonist

Comment

SUNDAY, AUGUST 21, 1977

So smile — with Grace

WE SUSPECT that since taking over the office of minister in charge of the travel industry department, Provincial Secretary Grace McCarthy has discovered there is much missionary work yet to be done in spreading the gospel of the value of tourism among the natives of British Columbia.

Certainly there is every indication that she is cognizant of the fact that our tourist industry's greatest challenge is not simply how to attract visitors to British Columbia but how British Columbians will receive them. Hence her "Smile" campaign and the launching of the new hospitality program, both designed to make tourists feel welcome.

It is a fact that we on this island and in this city are not demonstrably fond of tourists. Although the majority of us may tolerate them, a good many feel they are something of a nuisance: an easy somebody to blame for traffic snarls and occupying all the parking spots.

We may excuse our behavior by explaining that it is our simply natural Victoria-type version of British reserve, or even rationalize to ourselves that the tourists will still pour in whether we are friendly or not, so why bother putting ourselves out?

Whatever the cause, it is high time we changed our attitude. All of us — hoteliers, restauranteurs, sales-clerks, taxi-drivers, chicken farmers, businessmen, housewives or whatever — have every reason to display a little warmth and a big smile to every tourist we see here.

One of them, of course, is just common courtesy. But here are some others:

- Last year (1976) was not a good year for tourists, but we still had 2,000,000 visitors from mainland Canada, the United States and overseas. That works out at something more than five times our total Vancouver Island population.
- They each spent an average of three days on Vancouver Island and spent about $80 each while they were here. In all they left behind them a grand total of $156,000,000.
- Of this amount they spent some $32,000,000 on hotel, motel or camp accommodation (and this figure is likely to be increased to nearly $40,000,000 this year) and about $35,000,000 in restaurants (also up by several millions this year).
- Retail stores benefitted by $26,520,000 during 1976.
- Other big spending areas were: transportation, $39,000,000; groceries, $12,480,000; and recreation and entertainment, $12,500,000.

Normally statistics can be pretty dull, but these lend themselves to amusing speculation. If, for instance, every tourist here last year had two eggs for breakfast on each of the three days he or she spent here, they would have consumed 12,000,000 eggs or 1,000,000 dozen. If the producer got 50 cents a dozen, the Vancouver Island chicken farmers (we mentioned them earlier) earned a direct income of $6,000,000 from the tourists.

According to official figures, Vancouver Island has 74 hotels, 174 motels, 40 commercial campgrounds and 137 resorts or lodges — all of which provide 14,000 accommodation units. Our tourists last year spent the equivalent of $2,500 per available unit. In other words an hotel of 50 rooms took in $125,000 from tourists last year.

Direct employment in the tourist-oriented businesses provide more than 17,000 jobs on Vancouver Island and similar benefits extend to thousands of other residents through support services.

If all this isn't worth at least a smile then how about this: about one-quarter of all tourists coming to British Columbia head for Vancouver Island (with Victoria the prime target) and their collective expenditures while they were here last year were worth more than $500 for every man, woman and child on our island.

And this year will be even better

Let the smile be wide.

Down's syndrome

THE GENERAL PUBLIC must be relieved to hear that the Anglican Church of Canada's "Task Force on Human Life" does not include babies with Down's syndrome among those whose lives they suggest might be terminated at birth. The Down's syndrome children, with their cheery and affectionate natures, although obviously a burden to their parents, are also often a source of joy and, on occasion, can demonstrate considerable common sense.

There are numerous, unpublicized incidents to show that Down's syndrome children are more intelligent than most people realize. In one, a two-year-old boy had escaped from his mother and was running ahead of her on the sidewalk. A Down's syndrome youth was approaching from the opposite direction. Suddenly a motorcycle sped out of a repair shop across the sidewalk towards the child.

In an instant, the Down's syndrome youth snatched the child out of the path of the motorcycle, with a show of consternation and disapproval towards the cyclist, who went his merry "normal" way without even slowing down.

Today there is someone alive and well who may owe his existence to the quick reaction of one of those whom society regards as retarded and defective.

Lubor J. Zink

A theft of savings and lower standards

OTTAWA — Domestic and foreign experts alike maintain that the sagging Canadian dollar reflects accumulated gross mismanagement of our economy and uncertainty about our political direction.

Prime Minister Trudeau disagrees. The nose-diving dollar, he told a recent press conference, was merely seeking its "natural level." And in the process it was giving us some advantages.

"In this particular case," the PM said, "it means that the Canadian exporters will be given a greater chance than if the Canadian dollar was at parity with the American dollar."

Which is true. Unfortunately, though, it is true only for a very brief period during which our production costs, pushed further up by a soaring cost of living, wipe out the temporary export advantage. At the same time we pay much more for servicing our enormous foreign debt.

If currency devaluation were a workable solution to our problems, we would have long ago devalued far below the 90 cents our dollar is now fetching south of the border. Why not a 50 cent, or 25 cent dollar to boost exports? Pushed ad absurdum, which is what Trudeau loves to do when it suits his purpose, this cockeyed economic theory would be at its best with a one cent or zero dollar. The absurdity of this line of "reasoning" is self-evident.

The prime minister was a bit more realistic when he said: "It (devaluation) is a device of the economic system to ensure that the Canadian cost and price structure, which is out of kilter with our main competitors, is brought down . . . It is generally recognized that we have got a higher cost and price structure than the Americans."

That is indeed generally recognized. And it is recognized as one of the major causes of our economic difficulties which are now clearly reflected in the nosediving dollar, record unemployment, record indebtedness, low investment (capital is actually fleeing Canada, particularly Quebec), and inflation pressures, on the rise again as Trudeau's messed up price-income controls lose whatever little effect their delayed application had.

While the PM recognizes these manifestations of a stunted and sick economy, he treats them as if they were some divine visitations without discernible roots in our actual circumstances. The reason for this pretence that our troubles have no ordinary causes is quite simple. After nine years in office, the mess we are in would have to be the result of mismanagement by the virtually uncontrolled Trudeau regime if the PM were to admit that it was caused by human error, misjudgment or design. There has been no one else but the Trudeaucrats in charge of national affairs for almost a decade, so no one else could be held responsible. Hence the attempt to blame the sorry state the country is in on some mysterious evil forces beyond anyone's control.

That, of course, is sheer nonsense. Like most other countries, Canada has been subjected in the past decade to several economic shocks and upheavals (e.g., the oil squeeze) over which individual governments had little or no control. But unlike the vast majority of these countries,

Canada is almost embarrassingly rich in natural resources, has a highly skilled labor force and a large production capacity. With such ingredients we should have been able to cope with adverse international trends rather better than, for example, resource-poor and overcrowded Japan, or the still rickety European Common Market which was put together by war-devastated countries. Instead, we have the highest unemployment rate among the surviving industrial democracies, the biggest foreign indebtedness, and our currency, artificially propped up for years by heavy borrowing and reckless money-printing, is on the skids.

These are the consequences not of some divine wrath or bad luck, but of wrong government policies, systematic doctrinaire damaging of the productive base of the economy, bureaucratic bungling, and the demoralization of the whole society by unscrupulous, corrupt or inept politicians a confused, brainwashed and apathetic electorate chose as its representatives.

Trudeau is right when he says that devaluation is a device by which the economy adjusts, when it is out of kilter to our more productive competitors. But the adjustment, which in fact is theft of savings and reduction of the living standard, is not to a "natural level."

Quite the contrary. The adjustment, which invariably increases costs and prices still further, is to the unnatural and unhealthy level set by the damaged economy. If our dollar is today worth 17 per cent less than a year ago (10 per cent devaluation and seven per cent inflation), it means that we are collectively 17 per cent poorer as a result of the damage the Trudeau regime has done to the country.

In individual pocketbook terms it means that the Trudeau regime has stolen, in the last year alone, 17 per cent of your savings, reduced your earnings, and increased your risk of losing employment.

Yet there can be no doubt that this is what we deserve when such a disastrous government attracts and holds, as the June and July political Gallup polls have shown, 51 per cent of popular support.

Whom gods will destroy, as the old saying puts it, they first make mad.

Copyright Toronto Sun Syndicate

Alert Bay totem — *All puckered up* — By Wilmer H. Gold

Anthony Lejeune

An old bugging story under question in Britain

LONDON — Did M15 — Britain's secret counter-espionage service — bug Number 10 Downing Street when Harold Wilson was prime minister? Wilson himself apparently believed so at the time and that his private room in the House of Commons was bugged too.

The story, which has only just emerged, is that he found a metal object concealed behind a portrait of Mr. Gladstone in his Downing Street study. Suspecting that M15, perhaps in collusion with the CIA, had been eavesdropping on his conversations, he called in a security expert to examine the thing; with what result nobody knows, since Wilson now says that the whole idea is incredible.

But he still seems to think there was a faction in M15 which spread rumors against him for political reasons. He sent a personal message to Senator Hubert Humphrey, asking him to make sure that the CIA was not involved.

Other sources suggest that M15 was interested, not in Prime Minister Wilson, but in certain people who came to see him. At one point, according to the London Daily Express, there were believed to be five ministers in the Labor government whose membership in the Communist Party "was not known to have been renounced."

The Conservative leader, Mrs. Margaret Thatcher, has called for an official inquiry into the bugging story. Harold Wilson also says there should be an inquiry. Prime Minister James Callaghan, forced even-

tually to comment, says he's thinking about it.

This latest fog of allegations began with a newspaper report of an interview which Harold Wilson is said to have given to a pair of freelance journalists who were employed by the BBC to investigate another of Wilson's dramatic charges — that a burglary at his home had been committed by South African agents in order to steal his papers.

The journalists were called off by the BBC when they refused to sign contracts which they claimed would "muzzle them in their inquiries." No scrap of evidence has ever been produced to confirm the charge about South African machinations.

Harold Wilson has always been ready, indeed eager, to believe that he was being conspired against. He accused the British press of unscrupulously ganging up on him, and subsequently declined either to support or to withdraw the allegation.

In his interview with the two journalists he apparently dropped many dark hints and told them various colorful stories, including one about the Czechoslovak defector, Josef Frolik, who went over to the CIA in Beirut. Frolik spoke of three Labor members of Parliament who were regularly supplying secret information to a Czech intelligence officer in London; among them, Will Owen, a Labor MP who was afterwards tried and acquitted of betraying state secrets, although he admitted receiving money from the Czechs.

Harold Wilson (according to this second-hand report) says that M15 confused Will Owen with David Owen, the present British Foreign Secretary, and also mixed up another Labor minister, Mrs. Judith Hart, with a member of the Communist Party called Mrs. Tudor Hart.

Since Frolik is known to have described Owen as "a little old man" and David Owen was then 29 and tall, the story seems improbable. Certainly M15 denies it.

What seems more likely is that all these charges and rumors are part of a campaign, in which liberal newspapers and left-wing politicians have unwittingly but zealously cooperated, to damage and discredit Britain's security services.

No doubt there will have to be an inquiry. But, as the London Times said, commenting on the bugging story, "It would be misguided to make this strange episode an occasion for the kind of exercise in open government that the United States Congress indulged in as it examined the CIA in the aftermath of Watergate."

Richard Jackson

Biting off noses to spite their faces

OTTAWA — You'd never know it by the mail, but things are moving quickly in the Post Office.

First, that Glasgow-trained labor militant, Joe "To Hell With the Public" Davidson, resigned as president of the Canadian Union of Postal Workers, with the battle cry "Sock it to them," in currently stalled negotiations over a new contract.

Second, his successor — and long the postal-power-behind-the-throne, Jean Claude Parrott, the newly-elected president — pledged to do just that, and in doing it, strike the Post Office nationally if the government didn't quickly cave in.

And, finally, Prime Minister Trudeau got mad.

He's been angry at the postal workers before, but it was anger with reason and restraint.

He's warned them from time to time that they could squeeze just so much "juice" out of the strike-soured taxpayers. But they carried on squeezing.

This time he came down hard and heavy:

"There are obviously people in the post office who are politicized and so hell-bound for strikes they may destroy their own union" — and the post office, too.

Although he stopped short of saying so, he obviously was referring to the Marxist agitators in the big postal terminals of Montreal, Toronto, Ottawa and Vancouver who alone can shut down the post office simply for the sake of national disruption — and "to hell with the working union members," not to mention, of course, the paying public.

Then, throwing up his hands in a gesture of exasperation — and he confessed to his press conference that the situation had him pretty frustrated — he blurted:

"You know — if the Government of Canada can't run the post office, what can it run?"

There were several "possibilities," as he termed them.

"Get rid of the government or the postmaster general," he suggested in irritation. "Except that I don't think either is a solution.

"Maybe get rid of the post office itself, and people use the rapidly growing private courier services and other methods of communication."

Fantasy?

Not at all.

Business and industry, giving up on the mail — "they can't rely on the post office," he said — "are into all kinds of courier delivery services."

And if nothing else gets through to the postal workers — and so far, nothing has — the prime minister's next warning just might.

"I'm sure some of you (members of his press conference) use these services.

"I do, to get things up from Toronto and Montreal. By mail, you know, it takes days."

He wondered if the postal workers were fully uware of this threat to their jobs.

"If they can't guarantee delivery of the mail, then the government, the post office, has no right to its monopoly."

(The postal workers, well aware of the peril, have been demanding abolition of the private courier services which they term an illegal violation of the postal laws.)

But obviously the prime minister isn't going to outlaw private courier services he himself finds necessary in the conduct of government business.

The state will always have some hand in the mail, he explained, but with more and more of the revenue-producing services being taken over by the private couriers, the Postal Workers "are going to be biting off their nose to spite their faces" in their "hell-bent" race down the strike road.

They persist, he said, laying it hard on the line, and they destroy themselves.

Erma Bombeck

A mother wrote last week and said, "My son is so shy and uncommunicative I probably won't know he is going through puberty until he has passed it."

Boys are like that. If my son came home and found me unconscious on the kitchen floor, he'd yell in my unconscious ear, "What's for snack?"

Actually, there is only one surefire, telltale, infallible way of telling whether or not your son has discovered that girls need more padding on a softball team than boys do.

I call it the Shower Syndrome.

For four or five years, the only contact my sons had with water was a sponge in the back of the church filled with holy water. I had the only kids on the block who could take a shower and not get their hair, trousers or shoes wet.

I nagged them to death about it.

"Did you take a bath?"

"I went swimming."

"Did you wash your hands?"

"I washed the one that was dirty. See?"

"Why don't you take a shower?"

"Where are we going?"

Then, for no apparent reason, we heard the water running . . . and running. And running. And running.

"What is he doing in the shower this long?" asked my husband. "Washing away his sins?"

"He has just discovered girls."

"When is he going to discover that we only have a 30-gallon hot water tank and he emptied that to wash his hair?"

"Cleanliness is next to Godliness," I quoted.

"Billy Graham isn't that religious."

"Look," I said, "I know a body left in water three days is not attractive, and you know it, but the point is, he doesn't know it."

If you can't hear the water running, there are still other clues to your son's discovery of the opposite sex. He will use a can of deodorant a day . . . for each arm . . . each time he takes a shower. He will use mouthwash like it runs free out of the tap. As for shampoo, I never thought I would see the day when I would hide two tablespoons of shampoo in the tea canister so I could wash my hair over the weekend.

As my husband observed the other day as he stepped from his cold shower, brushed his teeth with baking soda, squirted hair spray under each arm and gargled with a cup of coffee, "I think I liked 'em better when they were dirty."

COPYRIGHT 1977 FIELD ENTERPRISES, INC.

The Daily Colonist.

1858 1977

Published every morning except Monday by The Colonist Publishers Limited at 2621 Douglas Street, Victoria, B.C. V8W 3M4. Second Class mail registration number 0186. All unclaimed copies, or any notices respecting changes of address are to be sent to the above address. Member Audit Bureau of Circulation.

RICHARD BOWER
PUBLISHER AND EDITOR-IN-CHIEF

LLOYD BAKER
ASSOCIATE EDITOR

FRED BARNES
MANAGING EDITOR

GORDE HUNTER

one man's opinion

ALONG WITH THOUSANDS of others, I am a pure patsy for a human interest story, for a tear-jerker, for good deeds.

We have all followed the uphill battle of baby Miracle and of the dedicated people who have literally nursed and willed her back to a fighting chance for life.

The saga has caught the imagination of our Island, of Canada and in many parts of the world. West German TV stations carried filmed footage on the event earlier this week, as did television stations in England.

THE CURIOUS HAVE BEEN down at the Oak Bay Beach Hotel pool in large numbers every day and evening and most seem quite content just to catch a glimpse of Miracle as she surfaces to blow every half minute.

But there's one thing that bugs me about this story. I'll explain.

Robert Harold Wright, alderman, marina entrepreneur and Sealand operator. He has, in the past, come in for criticism for catching whales. Greenpeace, the environmental protection group that has done such a stout job of publicizing the slaughter of whales, baby seals, etc., did a pretty tough hatchet job on Wright a year or so back during one of his whale-catching expeditions.

ALL WELL AND GOOD, but I am disappointed that it took Greenpeace so long to acknowledge Wright's latest whale encounter. Greenpeace did send a letter to this paper congratulating those involved with the saving operation, but not a word to Wright himself. I asked him about it.

"Not one word," Wright replied. "Not a letter, a card, praise or criticism."

It is easy to knock, somewhat harder to praise and Greenpeace has evidently not mastered the art of praise. It should have been automatic — it's called give and take and Greenpeace was remarkably slow on the give in this matter.

There are also those who look upon the whole incident as a big publicity stunt by Wright.

I HATE TO THROW water on their theory, but it simply isn't so. Wright was asked to head up a team — he didn't make the bullet.

So they helped and the cost factor alone has been rather formidable. Wright estimates it costs better than $1,000 a day to keep Miracle alive. That adds up to a minimum of $12,000 so far and they're not out of the woods yet.

If you'll take it on the basis of income from Sealand — profit — they're losing money. In other words, they're spending more per day than they're realizing in profit from Sealand. I know that Wright told his Sealand manager Angus Matthews that he had an open cheque book in the fight to preserve Miracle's life.

All right, why?

"WE LOOK AT IT this way," Wright answered. "We're in the business and the business has been very good to us. We did it on totally compassionate grounds and besides, it has been a great learning process for us. It has been an investment in the future."

The incident of Miracle cutting two teeth this past week. This is the first time any of those connected with the story have had a chance to observe such a part of a whale's growing process and by the time the whole story is history, I'm sure there will be many other facets gleaned from the experience, facets that will be invaluable, or as Wright put it, an investment for the future.

* * *

FOR ALL THOSE FANS of microwave ovens, Litton Industries has a new series out — the 500 series, and it offers an entirely new feature. This new unit will cook a whole meal at once, using varying heat intensities.

This new oven is divided into two levels and uses microwave heat from different sources. The company says this makes it possible to cook a large roast, vegetables and potatoes simultaneously.

Cost? It is estimated they will sell for roughly $60 more than the conventional microwave unit . . .

* * *

NOW THAT PETER POLLEN has thrown his hat into the Conservative Party ring to do battle with incumbent Don Munro for the Esquimalt-Saanich nomination, I think we can safely say this will be the biggest fight of the next election.

In other words, using the local barometer of hostility towards the Trudeau government, whoever wins the nomination, should win the election. And that fight should be a humdoozer. Munro has a pretty strong organization and I'm sure by the time the nominating meeting rolls around later this month, that Pollen will have solid backing as well. Sorry, no predictions.

"Attention, please. This is Junior speaking. Daddy is letting me fly the plane."

Talk Politics with Jim Hume

It's a weekend for tidying up odds and ends and passing on to Colonist readers startling information.

I hope that only responsible readers scan this column because I don't want to touch off flutters of undue alarm in nervous breasts. But a few questions must be asked so that those who care can gear themselves for action.

For example: Why is no one talking about the natural gas pipeline designed to snake down the very centre of British Columbia, designed to stride through virgin forests, across rich grazing land, across rich farmland?

Why is no one manning the barricades to say this pipeline will not be permitted to cross the Fraser River two or three times as it winds down the Canyon?

Why are there no protesters waving placards at the site where the pipeline, by design, splits, with one section heading for the coast, the other straight down the beautiful Okanagan Valley?

Everyday I hear a babble of voices raised in protest of the Alcan Pipeline. That's fine, but does nobody care down here?

You know, it's not just that a natural gas pipeline was designed to wander down the province, an oil pipeline was designed to do the same thing. Not exactly the same route, but close enough.

And if all that isn't bad enough, threatening enough, dozens of the damn things have been designed for the north. It's true. Take a look at a natural resources map and you'll find the north criss-crossed with feeder lines, and trunk lines and major trunk lines.

But the north is pretty remote for Lotus Land dwellers, so let's stay with our own problems.

Did you know that if natural gas ever comes to Vancouver Island it will come by pipeline under the ocean? And did you know that when it gets to its Island terminal it will be distributed north and south via — horror of horrors — a pipeline similar to the one I've been writing about?

◆ ◆ ◆

The pipelines, gas and oil, which have been in place for close to 20 years have yet to kill their first fish, bird or wild animal.

There's Westcoast Transmission, Trans Mountain, Inland Natural Gas. There's the line running from Prince George to Prince Rupert, the dozens of lines snaking back and forth across the B.C.-Alberta border. And then there's the big one, the Trans-Canada Pipeline, crossing from west to east with warmth and energy from the frozen north.

I mention it all here because in the next few months and years we are going to hear impassioned cries from so-called nature lovers who, while meaning well, really don't understand much about nature's tremendous powers.

A pipeline trench, a buried pipeline, providing both are built with well-planned care, is but the tiniest of scratches on the surface of the earth. After the incision Mother Nature shrugs and takes man's works to her bosom virtually without trace.

That's why when you drive down the Cariboo, the Fraser Canyon, the Okanagan, you do not see the gas or oil pipeline except on those rare stretches where it crosses a river. Just about the only way you know there's a natural gas line there is when you spot the tiny blue-flame sign indicating the location of natural gas.

I don't expect to win many friends among the eco-freaks by this small effort. But I do get tired of their constant caterwauling based on emotion, not on reason.

I wonder if just a few of them might accept the fact that pipelines can be built safely and can be built with nothing but temporary, and soon-repaired damage, to the countryside?

Again, sadly, I doubt it, just as I doubt that I'll ever see the day when the people rattling around in small boats to protest the arrival of Alaskan oil at Cherry Point will ever stand up and admit what they're using to run their boats.

Gasoline? Heaven forbid.

◆ ◆ ◆

No respectable oil protester would use such a vulgar, environmentally destructive product for his own comfort or use. The stuff pollutes when it comes out of ground, pollutes it if leaks from a pipeline, pollutes where it's refined, pollutes if the tanker carrying it goes on the rocks, pollutes when it's used in cars, boats or homes for heat, and pollutes finally when we try to get rid of it.

But I'm not a respectable protester, so I'll continue to use gasoline and oil (and natural gas if I could get it) thank you. And I'll continue to try to find a balance in my approach to progress. A balance which demands care, demands all the protection modern technology can give me but which at the same time permits me to use for my own comfort the natural resources provided for our use.

Don't accuse me of being in the pocket of those who would destroy our country. I'm just appealing for reason.

When we get down to cases on the Alcan Pipeline, spare me the hysteria.

To the editor

Cruel torture called a rodeo

It was regrettable that a local service club, which does fine community work, promoted a rodeo.

This performance — I will not dignify it by calling it a sport — serves no useful purpose except to make the performers richer. Money alone is the criterion of the rodeo champion, as can be seen by published Rodeo Standing Reports.

I have inspected rodeos, the latest one in the Okanagan Valley last week. I can attest to the inherent brutality of this "man against animal" contest.

Bucking broncs are made to buck by tightly drawn bucking straps and excessive spurring. While in the chutes "hazing" and "hot shotting" (i.e. electric prodders) are specifically allowed.

Rodeo spectators, far from the metal chutes, do not see the bucking straps being pulled taut, the raking spurs, the deliberate tail twisting of steers, the "busting" of young calves.

Rodeo officials ask the public to pity the poor (often highly paid) cowboys. I suggest the public think of the harassed rodeo stock made to perform over and over again. Bucking and harsh treatment, as old scars attest, is their sad life.

A Vancouver judge, when convicting a rodeo promoter of cruelty to an animal described "bronc riding" as cruel torture. This judge said the very basis of a rodeo is cruelty because a horse has to be in a condition of pain to give a satisfactory performance.

Wilful cruelty to horses and other animals is abhorrent to normal human beings. This is an age of enlightenment. In particular, young people are showing a spirited interest in our environment and endangered species.

It is ironic that on one side of Victoria many humane minded citizens are striving night and day to save the life of a mutilated whale, whilst on the other side, ill-informed people will be paying to witness the degradation of equally fine animals.

What a travesty that a club, dedicated to community service, should promote such a brutalizing type of entertainment.

There has not been a rodeo in the Greater Victoria area for many years. A former rodeo operator faced a charge of cruelty to animals under the Criminal Code of Canada. The Saturday rodeo was policed by trained inspectors of the B.C. SPCA Victoria Branch, and any abuse of animals may again result in criminal charges being laid.

WILLIAM LEACH,
Executive Director,
British Columbia SPCA.

Fortunate few

Andrew Carnegie's gift to the city of Victoria in 1904 may now look and seem outmoded and with the extension by the city in 1952, somewhat outgrown. The drive for more space in a move running to half-a-million dollars in yearly rent is perhaps more than our present shaky economy can stand.

The municipal mandarins might hesitate at this time to give support to this "Empire Building" in which all taxpayers would be involved. The modern educational development of radio, TV and films augments the printed word and there is no shortage of books in the stores.

The excellent service provided by the city library with its expanded branches in the outer municipalities plus the widespread bookmobile service should surely be sufficient to satisfy those readers who borrow, rather than buy, books.

The overburdened taxpayers — particularly those in the outlying municipalities, should not be expected to foot a heavy rental bill to cater mostly to the fortunate few situated in the city, while dear old Andrew Carnegie turns over in his grave at the insult.

CLARENCE GOODE,
1840 St. Ann,
Oak Bay.

Strike hurts

Negotiations having predictably broken down between the B.C. Government Employees Union (alias NUPGE) and the government representatives, brings us back to square one with John Fryer calling for a militant front and a "yes" vote to strike by the selected segment — liquor store employees.

The fact that the demands of the union are excessive in this period of needed restraint is of little concern to the general secretary or his minions.

The fact that a strike would hurt the economy of the province, hurt the employment situation of so many associated industries, businesses, the tourist industry, auxiliary workers, is obviously of little concern to those who not only call the shots, but who will in no way suffer the indignity of no pay cheque on regular paydays until the strike ends.

Very cleverly done, Mr. Fryer — nobody gets a vote on the strike issue unless they attend a meeting at a union hall, where, without doubt they will be treated to an exhortation for a strike vote by one or other of your well trained militants.

Unfortunately, perhaps, it is a sad fact that the great majority of union members prefer to boycott union meetings. I have heard the reasons for this enigma many times and it would no doubt surprise the general public — perhaps even John Fryer, who presumes, mistakenly, that union meetings are a part of the democratic process.

It is to be hoped that the intelligent and serious minded members of the Liquor Administration Board will consider the facts carefully, attend the requisite meeting, and vote against strike action where everyone loses. Nobody in the union wins except the boss, and a deep distrust among all members of the bargaining process is engendered.

OWEN S. L. MOORE,
710 Vancouver St.
Victoria.

Appreciation

This is to express publicly my appreciation of the many kindnesses extended toward our officers and firefighters on the evening of the fire emergency at Ogden Point.

I speak of such instances as the owners of the Beacon Drive-In Ltd. bringing large quantities of coffee and sandwiches to the fire scene from midnight until 2:30 a.m.; also the owners of a pleasure boat docked near the B.C. Packers who supplied a 10 gallon container of soup and sandwiches.

In conclusion, to also thank the many civilians who assisted the department in laying hose lines and in general assisting us setting up our apparatus.

E. SIMMONS,
Fire Chief,
City of Victoria.

Civic Scene by Hubert Beyer

It was only a matter of time before Peter Pollen would step out of political retirement.

Pollen's announcement that he will seek the Tory nomination in the federal riding of Esquimalt-Saanich is good news.

It would be far too early to make any predictions of the impact he would have in Ottawa, but Pollen has that rare gift of capturing the imagination of those who come in contact with him.

Pollen's immediate concern is to win the nomination. He's got to unseat an incumbent, and Donald Munro has a camp of followers in his riding who will, no doubt, prepare well for the showdown.

Pollen has never been very good at the grass roots stuff, but I believe he knows he must get out and hustle for memberships.

That's what he failed to do when he tried to get the Social Credit nomination in Victoria before the last provincial election.

All the popularity won't help win a nomination. It's a matter of packing in people who will vote for you.

I hope Pollen succeeds. Whether he ends up on the government's side or on the opposition benches after the next election, Pollen is bound to make himself heard.

The media are quick in sniffing out a politician who stands a cut above the rest. Ottawa is no exception, and I'm sure Pollen would soon present a strong voice for the West in Ottawa.

* * *

Preparations for next summer's Captain Cook bicentennial celebrations couldn't be in better hands.

Anyone who managed to virtually single-handedly rebuild the devastated Social Credit Party after the 1972 NDP victory is bound to deliver the goods in connection with the 200th anniversary of Cook's arrival in these waters.

That person is, of course, none other than Grace McCarthy, the Amazing Grace, minister of tourism.

I don't particularly like her politics, but I admire her style. She's tough as Krupp steel and determined to the point of stubborness.

She can be cold-blooded and walk all over her adversaries, but she can also be disarmingly charming. In short, she's dynamite.

With Mrs. McCarthy in charge of the celebrations, we've a guarantee of success.

And what a show it's going to be. A tallship race from Honolulu to Victoria, which will get worldwide attention, is going to be the highlight of a spectacular array of events.

The tallships may be accompanied by a racing fleet of as many as 60 schooners, brigantines, and smaller ketches and yawls.

Local festivities, including Victorian Days and the Swiftsure Race, will be scheduled to coincide with the Capt. Cook events.

Something to really look forward to.

* * *

Victoria Ald. Helen Beirnes has been getting some flak over her appointment by Mrs. McCarthy as co-ordinator of training courses for the restaurant industry.

Allow me to go to Mrs. Beirnes' defence.

Mrs. Beirnes has been a less than outstanding alderman, and the reason for this is the same one that will, in my opinion, qualify her for the new task.

She's simply too nice to be an effective politician. She can't fight. In contrast to Mrs. McCarthy, Mrs. Beirnes can't assert herself if it means having to be tough.

Her new task is simply to offer training to people employed in the tourist industry.

The courses won't be any in-depth gastronomical training sessions, I'm sure, but how about some basic instruction for waitresses?

Many of our waitresses are friendly, but they often lack any polish. Yet they're the ones in the front lines who are able to completely turn off customers.

If those customers happen to be tourists, there go future dollars.

The simple recipe is to make guests feel at home. Make them feel they're the only ones who matter. That's the secret our tourist industry has not yet learned.

I think if tourist industry operators co-operated with Mrs. Beirnes and enrolled their staff in various courses, we'd all benefit.

And I also think Mrs. Beirnes could do a good job of it.

* * *

And just a brief note. I'll be away for two weeks. See you again Sept. 8. Have a good time.

VICTORIA DODGE CHRYSLER LTD.

2ND ANNUAL INVOICE SALE

OVER 150 NEW CARS ALL INVOICED PRICED

FOR YOUR CONVENIENCE

BUY NOW! 1978 PRICES WILL BE HIGHER

HERE'S HOW IT WORKS:

1. Each new vehicle will have our stock sheet on the windshield, illustrating the options and the retail price.
2. Each stock sheet will show the lowest possible price we can sell the vehicle at.
3. Look all 150 units over, check the options, check the retail price, look at our low low price. If you want the car, pull the stock sheet off the vehicle and go to one of the offices, and one of our representatives will write the sales order for you, arrange financing, and appraise your trade-in.
4. Each new car carries Chrysler's 12-month, 12,000-mile warranty.
5. Each unit sold in August receives three years oil changes at no charge.

*3 YEARS OF OIL CHANGES AS PER MANUFACTURER'S SPECIFICATIONS *BANK FINANCING—NO DOWN PAYMENT ON APPROVED CREDIT

VICTORIA DODGE CHRYSLER

819 YATES ST. (D.L. D00867A) 384-8174

—CP

Parade opens PNE

Naval cadets march down Hastings Street in Vancouver, Saturday as part of a 38-float, 20-band parade to start this year's 17-day Pacific National Exhibition. Honors were performed by Tourism Minister Grace McCarthy.

Tests on body

War criminal died foaming, poison suspect

ASUNCION, Paraguary (Reuter) — Paraguayan doctors are carrying out further tests on the body of Nazi war criminal Edouard Roschmann because he may have been poisoned.

Roschmann died in a public hospital here on Aug. 10, a month after fleeing from Argentina when West Germany asked for his extradition.

A forensic specialist, Dr. Hernan Godoy, said that his medical team was now trying to establish wether Roschmann had been poisoned. But he said this might be difficult since some poisons evaporate quickly.

The former S.S. captain, held responsible for the deaths of thousands of Jews in the wartime ghetto of Riga in Latvia, came to Asuncion using the alias of Federico Wegener. It was the name he had used during almost 30 years of exile in Latin America.

An anonymous woman callere led to the uncovering of his real identity when she told the Asuncion daily, ABC Color, that the dead body was that of the war criminal. Informed sources said local police were looking for anyone who might have had contact with Roschmann during his last days.

He was taken to hospital from his modest lodging house after fellow guests found him foaming at the mouth. It was at first believed that he had suffered a heart attack, but doctors discounted that possibility after a preliminary autopsy.

5-Inch Continuous GUTTER in baked enamel

INSIDE OR OUTSIDE STORM WINDOWS. WINDOW REPLACEMENTS.

479-7121 FREE ESTIMATES

B.C. ALUMINUM "THE NAME YOU KNOW"

Western FOOD

772 Goldstream Ave., Langford

AT WESTBROOK SHOPPING CENTRE

Prices Effective Aug. 21, 22, 23 — We reserve right to limit quantities

OPEN WEEKDAYS 9-9, SAT. and SUN. 9-6

FRESH FROZEN TURKEY WINGS APPROX. 5-LB. BAG lb. 39¢	GOV'T. INSPECTED PORK CHOPS lb. 1.19
GRADE 'A' BONELESS ROUND STEAKS lb. 1.29	GOV'T. INSPECTED CENTRE CUT PORK CHOPS lb. 1.69
FRESH UTILITY WHOLE OR CUT-UP FRYING CHICKENS lb. 79¢	EXTRA LEAN GROUND BEEF lb. 89¢
JUICY RIPE WATER-MELONS lb. 10¢	HOT HOUSE No. 1 LARGE TOMATOES lb. 49¢
No. 1 GREEN PEPPERS 2 lbs. 49¢	No. 1 COOKING ONIONS 3 lbs. 29¢
DAD'S OATMEAL COOKIES 28 g. BAG 1.69	LIBBY TOMATO JUICE 48-OZ. TIN 69¢
KRAFT 6¾-oz. PKG. MAC AND CHEESE SPIRAL 2/59¢	MAGIC — WHILE STOCK LASTS SKIMMED MILK POWDER 5 lb. BAG 3.19
MAZOLA 100% CORN OIL 32-oz. BOTTLE 1.59	RISE AND SHINE ORANGE FLAVOR CRYSTALS 4—3¼-oz. POUCH 69¢
HOME FOIL 25 SQ. FT. PKG. 79¢	PINK OR REG. LEMONADE 3—3¼-oz. POUCH 59¢
FRENCH MAID, 128 OZ. FABRIC SOFTENER AND FRESHENER 1.59	PALM'S ½ GAL. ORANGE DRINK 59¢

'Life or death' struggle

Invasion triple alliance alleged by Ethiopia

NAIROBI (Reuter) — Lieut. Col. Mengistu Haile Marian, Ethiopian head of state, called on his countrymen Saturday to rise and fight in the country's "life-or-death" struggle against invaders from three countries.

In an address over Addis Ababa radio, received here in a dispatch from the Ethiopian News Agency, Col. Mengistu said the armed forces of Somalia, Iraq and Syria had invaded the Ogaden region of southeast Ethiopia. The industrial town of Dire Dawa had been bombarded by tanks and artillery.

"At this very hour our regular and militia forces are engaged in a life-or-death struggle for their revolution and unity in the vicinities of Dire Dawa, Harrar and Jijiga to repulse the war of invasion being carried out by the soldiers of Mogadishu (Somalia) supported by tanks, artillery and aircraft."

Calling for national mobilization, he said:

"The honor of your country has been defiled. Your very existence is in a most critical and dangerous state."

The Ethiopian leader acknowledged for the first time tha Ethiopian forces had lost control of Nakfa, Karora and Keren in Eritrea, the northern province and said these reverses, and those along the the Somali border, were the result of co-ordinated action from one command headquarters, which he did not name.

Col. Mengistu, who has raised and armed a "people's militia of more than 100,000 peasants and is now raising a "workers' militia" to serve under his direct command and boost the 60,000-man regular armed forces, said he had great faith in the broad masses of Ethiopia.

"The enemies who are at present threatening us will vanish like fog even if we Ethiopians, men and women, went to war armed just with sticks and stones," he said.

Sextuplets fail to survive

TOULOUSE, France (UPI) — All six infants born Thursday to a 29-year-old woman in Albi were dead by Saturday morning, hospital officials said Saturday.

The sextuplets — three boys and three girls — were born to Marie-Christine Zimmermann in a maternity clinic in Albi. Two boys died within half an hour after birth and the surviving four children were rushed to Purpan Hospital here to be placed into incubators where they died last night.

Doctors refused to say if Mrs. Zimmermann had taken fertility drugs or had recently stopped taking contraceptive pills, because "those are personal details which we are not qualified to give at the moment."

DISTRICT OF NORTH SAANICH ZONING BYLAW

NOTICE OF PUBLIC HEARING

NOTICE is hereby given that all persons who deem themselves affected by Proposed Zoning Bylaw No. 194 will be afforded an opportunity to be heard before the Municipal Council on the matters contained therein at a Public Hearing to be held at Parkland Secondary School, 10640 McDonald Park Road, North Saanich, B.C. on Monday, August 29th, 1977 commencing at 8:00 p.m. If required the Hearing will be adjourned to 8:00 p.m. on Tuesday, August 30th, 1977.

The Bylaw repeals Zoning Bylaw No. 12 and amendments thereto. It divides the municipality into zones and regulates the use of land, buildings and structures, including the surface of water within each zone. The major purpose of the proposed bylaw is to regulate the municipality's pattern of growth and development in an orderly manner.

A copy of the Proposed Zoning Bylaw may be inspected at the Municipal Office, 1620 Mills Road, North Saanich between the hours of nine o'clock a.m. and four o'clock p.m. on any weekday except Saturday.

E. F. Fairs,
Municipal Clerk.

August 19th, 1977.

GLANFORD CLOSED

TEMPORARY DETOUR ROUTE

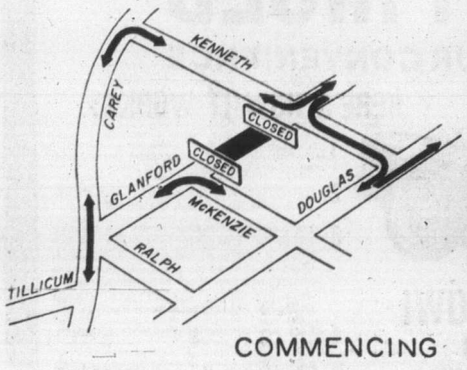

COMMENCING

MON. AUG. 22

FOR APPROX. ONE MONTH

SAANICH ENGINEERING DEPT

1977 FORD F250 CAMPER SPECIAL PICKUP

STOCK NO. 6592

351, V8, automatic power brakes, rear step bumper, radio, (5) 7.50x15 8 ply tires.

Sale Price $6150

1978 FORD COURIER PICKUP, LONG BOX

STOCK NO. 1028

2300 c.c. 4-cylinder engine, 5-speed manual transmission with overdrive, free wheeling package, rear-step bumper.

Sale Price $5150

BEFORE YOU BUY A NEW TRUCK COMPARE THE LOW PRICES AT PETER POLLEN FORD

1977 F-350 CAB AND CHASSIS

Stock No. 6274

161" wheelbase, 10,000 lb. G.V.W., 400 V-8 engine, heavy duty, vinyl seats, gauges, power steering, radio, heavy duty battery, front/rear shocks, auxiliary rear spring, (7) 7.50 x 16 8-ply tires, (5) mud and snow grips.

Sale Price $6384

Not exactly as illustrated.

1977 E350 ECONOLINE WINDOW VAN

STOCK NO. 6973. 8600 lb. G.V.W., 138" wheel base, automatic transmission, 300 c.i.d., 6-cylinder engine, (5) 950x16.5 8-ply tires, low mount mirrors, heavy duty alternator, heavy duty battery, power steering, optional rear springs.

Sale Price $6482

8-21

8-14 1060 YATES ST. (D.L. 745A) SCOTIA BANK FINANCING 384-1144

PETER POLLEN FORD SALES

Morris warns on economy:

Jobless will grow if pay controls stay

OTTAWA (CP) — If the federal government had heeded his warning two years ago that unemployment, and not inflation, was the major problem in Canada, price-and-wage controls would have been avoided, says Joe Morris, president of the Canadian Labor Congress.

"They could have done things within the economy without controls which would have given it a chance to start its recovery at that time rather than being in a position now where the economy is getting steadily worse," Morris said on the CTV show Question Period taped for broadcast Sunday.

People called him pessimistic in 1974, said Morris, "but unfortunately the things I said on that day have come true."

The unemployment situation would get worse unless controls are lifted, he said.

Morris blamed the government for creating the inflation problem by pumping too much money into the system at times when it did not need it.

"Canada was growing at its potential of about five and a half per cent and they were putting increased money into the system to the tune of 17, 18 per cent," Morris said. "Even in an expansionary period, it creates imbalances."

But Morris said he made several proposals last year that would have increased the government's deficit, now more than $5 billion.

Among them were a tax holiday for all people earning less than $15,000 a year and an increase in old age pensions by $50 a month.

Morris said these measures would have stimulated the replacement of goods and services and created jobs.

By creating purchasing power, it would create taxes and start to pay back, thus reducing the deficit, he said.

The control program was imposed 22 months ago and is scheduled to end in December, 1978. But Prime Minister Trudeau told business and labor leaders last month that the government was prepared to lift the controls early if they gave a commitment to voluntary restraint.

Last week, leaders of most of the 110 national and international unions affiliated to the CLC flatly rejected the government's conditions for early removal of controls.

"We would like to see them eliminated but the price of elimination was a much higher price to pay than the price of continuation, so we had to make a balanced judgment," Morris said.

Morris said Donald Macdonald, minister of finance, said voluntary controls would mean that prices and incomes would have to be less than the increase in their inflationary rate.

"We would have to accept a wage level voluntarily less than that which is already permissible under the legislation," Morris said.

Morris said there was no question that wages had been reduced by controls but settlements made between management and labor in the full knowledge of what the industrial situation was have been reduced by the government's national formula.

The result has been a loss of purchasing power in the community through the billions of dollars that have been prevented from being paid in proper wage settlements that were arrived at as the result of the voluntary collective bargaining process, Morris said.

Necklace, sweater found in hunt for victim

AGASSIZ, B.C. (CP) — RCMP investigating the recent slayings of three young persons say they have recovered a necklace and sweater belonging to a fourth person missing since the shooting.

Police said Friday the articles, belonging to Leola Guliker, 16, were found in the area of the murder scene on the Fraser River banks near this community 60 miles east of Vancouver, but refused to disclose when and in what condition the items were found.

The whereabouts of the girl is still unknown, one month after a man fired a rifle at five teenagers.

One of the youths, Ed Menger, 15, of nearby Clearbrook, escaped when the shootings began.

Police found the bodies of Egbert Menger, 19, Evert Den Hertog, 19, and his brother, Jan Den Hertog, 16, but searches of the Fraser have failed to turn up the girl's body.

The killer is still at large.

RCMP Sgt. Dave McLay, Agassiz detachment head, confirmed that a green cardigan sweater and "bits of necklace" were found "in different areas in close proximity to the scene of the murder."

But he and Staff Sgt. Arnie Nylund, co-ordinator of the investigation, would not make any statement regarding the state of the items, saying that release of details could hamper the investigation.

Police said they have confirmed that the sweater and necklace belong to the girl, although her parents, John and Corrie Guliker, said in an interview that they did not know about the recovery of the items.

Dr. Anthony Marcus, head of forensic psychiatry at the University of British Columbia, is building a profile of the killer.

Nylund said the search for the girl's body in the Fraser has been suspended because divers have gone as deep as they can. He said the search will resume when water levels drop.

The killer is described as a man about six feet tall, about 165 pounds with long black hair and a dark complexion.

Secondary industry backed

Assist rural areas, Clark tells Liberals

MORDEN, MAN. (CP) — Federal Conservative leader Joe Clark said Saturday the federal government must pay more attention to developing industry in rural parts of Canada.

Speaking to about 120 people at a luncheon in Morden, southern Manitoba, Clark said there had been too much emphasis on big cities at the expense of smaller communities.

Clark noted secondary industry had made an important contribution to the economy to Gimli, a small community on Lake Winnipeg with a plant which processes locally-grown corn.

He blamed the Liberal government for a lack of trust among the government, business and labor sectors of the economy, and for failing to promote national unity.

"At no time before, have there ever been such serious problems as we have now," Clark said. "Ten years ago Canada was more unified. "After nine years of Liberal government we have a separatist government in Quebec — a serious problem in unity."

Clark said a Conservative government would introduce what he called a "sunset law" — if a government agency wasn't doing a good job, the sun would set on it.

He said a small agency should be created within the federal consumer and corporate affairs department, to supervise the gradual elimination of wage and price controls.

Clark said legislation should be introduced requiring the 200 biggest corporations and unions to give the government 30 days' notice of any wage or price demands.

This week will decide, warns IWA leader

VANCOUVER (CP) — IWA leader Jack Munro says his union expects to reach a province-wide contract settlement for more than 40,000 woodworkers "in the coming week or we will be on strike."

Munro, president of the IWA's Western Canada region, said: "we have to get an acceptable package" in that time.

He said master contract talks, which resumed Thursday, will continue through the weekend in a final drive for settlement.

IWA negotiators are meeting representatives of the southern Interior Forest Labor Relations and Forest Industrial Relations, (bargaining for costal forest companies) today.

The industry's last reported wage offer to the IWA was a two-year pay increase of 70 cents an hour, but this is expected to be boosted to $1 an hour to match the settlement offered B.C. pulp and paper workers.

CAREERS

COMPUTER SALES REPRESENTATIVES

We have openings for experienced Data Processing, Remote, Job Entry and Mini Computer Sales Representatives in our Victoria office. The successful applicants should be quality producers with a good sales record who are interested in an active market environment with great potential.
Our Company is a growing Canadian firm active in Computer accounting services, and mini computer sales. Salary, commission rate and company benefits are among the highest in the industry.
Successful representatives are invited to call or write Jim Shkwarok to arrange an appointment.

DataTech Systems (CANADA) Ltd.
1095 MacKenzie Avenue, Victoria, B.C.
479-7117
8-20 All replies will be held in strictest confidence.

Management Opportunities

Here's the break you've been waiting for! An opportunity to join a dynamic management team and to be trained to manage a successful McDonald's Restaurant.

Being the number one restaurant business in Canada we provide:

- Opportunities for advancement
- Competitive salaries
- Salary adjustments after training
- Paid vacations and holidays
- Non-contributory profit sharing program
- Stock purchase plan
- Educational assistance allowances

Responsibilities of the manager include profit of the individual location, purchasing, inventory and accounting control, quality control of product, local store marketing and supervision of store personnel.

Location: Vancouver and Victoria, B.C.

Interested persons should mail a detailed resume including present salary, in confidence to:

McDonald's
Area Supervisor
3465 Saanich Rd.
Victoria, B.C.
V8X 1W8

PERSONNEL/PURCHASING MANAGER

Applications are invited for the above position in a 75-bed Extended Care Hospital which will be expanded to 150 beds by the addition of a 75-bed Acute Care Unit in early 1978. The person being sought must have personnel labour relations experience with some knowledge of the purchasing function, preferably in the hospital setting. Initial responsibilities will include the recruitment and screening of employees for the new addition and assisting departments in the procurement of supplies. Industrial relations, personnel and purchasing responsibilities will continue; however, there will be opportunity for expanded duties referring to the administration of the hospital. Salary $17,000-$20,000 start. Write giving all pertinent information to the Administrator, Saanich Peninsula Hospital, P.O. Box 10, Saanichton B.C. V0S 1M0.
8-20

Canada's Largest Bank Requires Experienced Consumer Lenders

We encourage applications from both male and female career-oriented individuals with approximately two years' experience in Canadian Financial Institutions. Applicants must be willing to relocate at our expense throughout British Columbia.
Our goal is to utilize your talents as quickly as possible, with placement in a line assignment, following a brief orientation program (3 months maximum).
We offer attractive salaries and fringe benefits. Enquiries should be directed by mail or telephone to:
Mrs. A. Padden
Employment Officer
1106-1108 Government Street
Victoria, B.C.
384-8161

ROYAL BANK
the helpful bank

NANAIMO LAWYER

Move to the bustling enterprising bathtub capital! Our client is seeking a junior or intermediate lawyer to act as Council for their well-established firm in Nanaimo. This is an excellent opportunity for someone wishing to build up his own general practice while he's assured $20,000 annual salary handling this firm's conveyance and commercial litigation practice.
Contact Miss Bergen, 688-9556
DOT PERSONNEL
1930-700 W. Georgia St. Vancouver, B.C.

THE CORPORATION OF THE DISTRICT OF OAK BAY
PARKS and RECREATION COMMISSION

Teamwork is the goal behind the delivery of leisure services in this attractive community of Oak Bay, and to this end we invite outstanding people to apply for the following positions:

TENNIS PROGRAMS CO-ORDINATOR

A challenging and rewarding position to assume responsibility for the administration, programming, and instruction at the Oak Bay Tennis Place. The successful applicant will be responsible for the co-ordination of the total Municipal indoor and outdoor tennis program, the selection, training and supervision of a part-time staff, and will provide in-service training sessions for continuous upgrading. The emphasis in the position is on program design and administration, including all budget preparation and monitoring rather than the development of competitive tennis players. In addition, the applicant must be able to relate to the over-all philosophy of Leisure Services in the community and become a part of the Leisure Services Team.

QUALIFICATIONS INCLUDE: University Graduation in Recreation, Physical Education or a related discipline, with a recognized instructor's certificate and managerial and instructional experience relating to year-round tennis programming.

* * * * * * * * * *

EXECUTIVE ASSISTANT

The candidate chosen for this challenging and rewarding position will assist the Parks and Recreation Superintendent in matters related to the over-all administration and management of the Parks and Recreation Department, including policy, personnel and budgeting. The Executive Assistant is responsible for the preparation of reports, departmental research projects, correspondence, budget estimates, monthly budget reviews and all confidential matters relating to Parks and Recreation personnel.

QUALIFICATIONS INCLUDE: University Graduation in Recreation or related Social Science and experience in a research or supervisory position in a recreation or related setting.

* * * * * * * * * *

SALARY RANGE FOR BOTH POSITIONS

$1400 per month (1977) plus all Municipal fringe benefits. Complete resumes and/or applications should be submitted by September 9th to:

Mr. D. (Dunc) Russell, Superintendent
Oak Bay Parks and Recreation
1975 Bee Street
Victoria, B.C.
V8R 5E6

VOLVO 77
if you thought our '76 prices were low — CHECK OUR '77s !!!

240 SERIES 2 DR. $6695*
4 DR. $6895*
WAGON $7199*
* Plus freight and Dealer Prep.

Brian Holley VOLVO 384-1161 8-12
3319 DOUGLAS, BETWEEN WOODWARD'S & WOOLCO

Try Trump

WE OFFER YOU MAXIMUM INTEREST SECURED BY REGISTERED MORTGAGES

MORTGAGE INVESTMENTS AVAILABLE
15%
TERMS RANGING FROM 4 MONTHS TO 1 YEAR
MANY ATTRACTIVE MORTGAGES TO CHOOSE FROM

The Guaranteed Service Each Investor Receives:
1. Mortgage balances and statements when requested.
2. Monthly amortization schedule showing the interest, principal and balance.
3. Fire insurance policy renewal when requested.
4. Pay-out figures calculated (and subject to your approval).
5. Discharge documents prepared at no cost to you. TRUMP Mortgages will supply bank, lawyer and accountant references at the request of the investor.

The Documentation
For your protection you will receive the following guaranteed documents:
1. The duplicate registered copy of the mortgages.
2. Certificate of encumbrance evidencing state of title.
3. A fire insurance policy endorsed to show its loss payable to you, the investor.

EARN 15% ANNUALLY
Compare that to interest on your present investments.

Your investment will be fully secured on Real Estate. You'll earn 15% on every dollar invested when you purchase a mortgage from TRUMP MORTGAGE CORPORATION. It's all so easy. We can handle everything . . . including collections if you desire.

We supply you with independent appraisals prepared by Certified Appraisers.

FOR MORE INFORMATION PLEASE CALL VICTORIA'S PROFESSIONAL MORTGAGE SERVICE

TRUMP
MORTGAGE & DEVELOPMENT CORP.
598-3014
BOB VEDER A.M.B.

What kind of town is that?

It's a Toyotatown

Colonist Wire Services

TOKYO — Three cars leave the production lines every second in Toyota city, capital of the Japanese car industry.

Not far from Nagoya, this town has 260,000 inhabitants and most of them are former, present or future Toyota employees.

Toyota has its offices and eight factories spread throughout the town and the nearby suburb of Miyoshi-Cho, employing 33,000 people. Also many companies that supply Toyota with parts and accessories are located in the town. Toyota buys 65 per cent of its components from these firms.

Toyota runs dormitories and apartments for almost 18,000 single employees and 4,000 families. The company operates a 340-bed hospital and runs sports and leisure facilities.

Toyota City exists for and revolves around Toyota. The town was created in 1959, when the former city of Koromo, famous for its silk, was renamed and became a sprawling industrial complex.

A few craftsmen still make the silks for which the town was once famous. On Sundays they get in their cars — Toyotas, of course — and join the factory workers under the cherry trees along the river banks.

The degree of automation here explains Toyota's high productivity: 2,487,851 vehicles last year by 33,000 workers, or 75 cars a year a worker.

Labor relations in the company are excellent. Toyota's last strike was 24 years ago. The company's personnel manager, Keimei Yamamoto, said that false ideas about low pay and bad labor conditions of Japanese workers still lingered abroad.

Japanese workers are the third highest paid in the world, exceeded only by those in the United States and West Germany. At Toyota, workers put in a 40-hour week on the job and their wages are above the national average, about $1,183 a month.

But figures are not everything, and at Toyota, as everywhere in Japan, fringe benefits are very good. Twenty-eight restaurants capable of seating the entire plant staff serve meals for 42 cents. Workers also receive an allowance for transportation and the company grants low-interest housing loans.

Sports facilities for Toyota employees are impressive: An indoor Olympic pool, two football fields, four baseball fields and two gymnasiums. Maintenance of this complex costs Toyota $1.1 million a year.

Workers have 20 days paid vacation a year, though few take them all. At retirement age, reduced recently from 55 to 60 at union request, a worker receives $38,000 after 30 years' employment and is treated to a holiday in Hawaii, with his spouse.

Chemalloy tangle slowly unravelling; rescue bid

TORONTO (CP) — Talks aimed at raising $2.6 million needed to rescue International Chemalloy Corp. of Toronto may be reaching a vital stage.

D. I. Richardson of Clarkson Co. Ltd., court-appointed receivers of Chemalloy, said in an interview there have been continual talks with various parties.

"I am hopeful that a decision one way or another will be made in next 10 days."

The $2.6 million was the figure approved by the Supreme Court of Ontario in February. Clarkson Co. had originally been authorized by the court to raise $1.25 million. The company changed its name in 1974 from Chemalloy Minerals Ltd.

But even if the talks are successful, the 7,000 shareholders — two-thirds of them in the United States — are unlikely to see an early resumption of trading in the long-suspended company.

Meanwhile, an Ontario Securities Commission OSC spokesman said the Commission is wrapping up its investigation into Chemalloy and considering what further action to take.

No decision on prosecutions has been reached," he said. "We do have all the facts now and there is a lot of information still confidential."

Trading in Chemalloy shares has been halted since Feb. 28, 1975 when they were trading at $2 a share.

Clarkson was apponted interim receiver of Chemalloy the same month on the petition of Angelo DelZotto, a shareholder and creditor.

After an investigation, Clarkson called a special meeting of shareholders in April, 1976.

The meeting was told that as many as one million of more than 2.8 million shares of Chemalloy may have been "invalidly issued."

The difficulty over the shares surrounded at least two debenture issues in which Clarkson alleged that proceeds "did not find their way into the company treasury."

International Chemalloy has a 50.1 interest in Tantalum Mining Corp. of Canada Ltd. and interests in a number of gas leases in Texas.

GM overtakes Ford

TORONTO (CP) — The Financial Post has ranked General Motors of Canada Ltd., with sales last year of $5.2 billion, as the largest industrial company in Canada.

The Oshawa, Ont.-based firm won over Ford Motor Co. of Canada Ltd., of Oakville, Ont., last year's top firm in the newspaper's annual rankings.

Ford placed second this year with sales of $4.8 billion.

Others in the weekly newspaper's list are Imperial Oil Ltd., Toronto, with sales of $4.3 billion; Canadian Pacific Ltd., Montreal, $4 billion; Bell Canada, Montreal, $3.2 billion; Chrysler Canada Ltd., Windsor, Ont., $2.9 billion; Massey-Ferguson Ltd., Toronto, $2.7 billion; Alcan Aluminum Ltd., Montreal, $2.6 billion; Shell Canada Ltd., Toronto, $2.1 billion; and Inco Ltd., Toronto, $2 billion.

Net income of the top five industrial firms was $1 billion.

Week's Vancouver trading

VANCOUVER WEEKLY STOCK QUOTES
Distributed by The Canadian Press
Week ending Friday, Aug. 19, 1977

Quotations in cents unless marked $. Odd lot sales marked z. Net change is from last week's close of same lot type.

Stock	Sales	High	Low	Close	Net Ch'ge	1977 High	1977 Low
Resource and Development							
Adanac	900	26	26	26	+1	30	17
Afton	100	680	680	680	—	20887	600
Andex Mns	500	5	5	5	−3	24	5
Anglo Bo	123300	250	240	249	+5	400	187
Arcdia	12000	21½	20	20	−1	30	13
Arex Res	5500	9	8	8		30	7
Arodien	20600	15	14	14	—	40	14
Avino	9542	18	17	17	−1	27	15
Azure	104000	38	22	35	+12	38	7
Balfour	8000	22	22	22	−1	75	20
Barrier Rf	13000	39	32	32	−8	75	32
Bath N	4200	42	40	41		75	38
Bil Mly	1000	15	15	15	+4	15	10
Belmoral	20600	55	50	55	+3	68	45
Benpel	11500	58	50	58	+1	60	20
Benson	3000	14½	13	13		33	12
Bison	2015	40	35	35		40	35
Bow Rvr	48200	24	21	23		33	17
Brmeda	3400	116	112	112		170	108
Brendx Res	24540	24	21	22½	+1½	45	16
Cdr Res	4332	14	12	12	−3	21	10
C T Expnda	8900	170	153	160	−10	200	140
BX Dev	18700	405	370	380	−10	470	115
Calico	2500	2¾	2⅜	2⅜		6	2⅜
Camero Rs	15000	32	28	28	−5	46	26½
C Brrnca	60900	70	64	70	+5	70	28
Cdn Nat res	25800	525	470	525	+	65525	340
Cantfa	99600	55	43½	55	+9	55	15
Cer Bell	1200	5	5	7		10	5
Carolin	19300	271	245	270	−5	300	136
Casino	750	14	14	14	+2	25	12
Celico Res	11600	22	20	20		44	15½
Chandalar	50	60	60	60		100	55
Chnl Gld Rs	3800	8	6½	6½		16	4
Charltn	12600	45	39	39	−4	58	19
Chatex	13500	14	11	12	−1	21	9
Cheyenne	58337	206	177	200	+23	239	139
Chromx	6250	15	15	15		24	15
Cima Res	550	33	33	33		40	32
Circle Bldr	89875	45½	44	45½		50	13
Citlec Minl	33500	15	13	15		21	9
Claymore	22200	45	40	45	+1	85	40
C Cop	200	50	50	50		100	50
Colby Mns	109800	148	136	147	+9	148	70
Col A w	200	325	325	325		5	325
Climan B	800	325	325	325	−25	6	325
Col pra	3300	40	35	35	−5	65	35
Cit Res	5600	22	20	20	−3	48	17½
Comaplex	100	40	40	40		55	25
Comet Ind	6000	95	94	94	−5	139	40
Conam Re	13600	105	95	105	+1	248	50
Con Bound	4500	14	13	13		28	10
Cons Kalco	14200	22	15	16	−6	25	10
Cons Tran	3500	11	10	10		36	10
Con Silver	7500	47	45	47	+2	95	40
Cop Ex	11000	6½	6	6		18	4½
Cop Gnt	500	4	4	4		8	4
Copr Lak	59500	24	20	24	+2½	58	14
Coralta	5255	40	39	39	−1	44	30
Coseka Res	10456	57½	67⅛	7½	+ ⅛	7½	4⅛
Coynex Dev	96950	140	120	130	−10	185	60
Cream	5000	15	15	15	+1	22	13
Cube Res	26800	42	35	36	−4	42	16½
Dankoe	9780	215	200	210	−5	320	200
Darkhawk	500	25	25	25		35	16
Davnport	6018	38	33½	38	+3	60	32½
Dav Kys	12500	11	10	10		25	8⅛
Delta Pet	7200	55	50	50		60	20
Dora Ex	10352	20	19	20	+2	34	18
Dual Res	13700	95	80	95	+8	119	65
Dus Mac	2100	34	34	30	−4	56	34
Eagle R	1000	18	18	18		22	5
Early Bird	3000	9	8½	8½		17	6
Eltron Sec	500	25½	24½	24		62	24
Five Star	9500	5½	5	5	+1½	6	2
Freehld	8500	24	24	24		35	18
Futurty	8500	42	39	40	−3	66	27
Galaxy Cty	200	17	17	17		17	15
Galveston	3500	70	60	70	+18	76	36
Giant Ex	349	3	3	3		6	3
Gt Reef	2500	65	65	65		80	55
Gbrltar	2700	500	500	500		712	490
Glbl Enrgy	16500	48	43	45	+1	50	26
GM Res	4	310	310	310		360	310
G Gate	14000	21	20	20	−1	30	17
Gldn Gnit	53014	16	12½	15	+2	39	11
Golden Std	14000	14	14	14	+1	55	12
Gold River	1000	10	10	10		17	7
G Hercules	1200	50	50	50		74	45
G N Pete	31000	19	17	19	+2½	25	15
Gsa Res	1651	78	71	78	+28	182	50
Hallmark	76000	80	70	80	+10	100	45
Hecate gold	38150	86	82	83	−3	120	76
Henrietta	14500	50	42	42	−9	148	36
Hihhawk	33533	25	23	25		28	11½
Hiland Crw	1900	65	65	65	−10	75	40
Hmont	1126	110	101	101	+1	145	100
Holofi	25900	85	73	74	−12	145	73
Host Vent	2600	160	155	160	−3	185	120
Imp Met	118700	38	25	38	+13	38	12
Initial	1000	35	35	35		53	16½
Intergold	1000	25	25	25		37	10
Intl Bremac	2800	70	67	67	−3	73	50
Intl Pyrmd	8268	31	30	31	−1	124	28
Intl Shasta	31000	66	63	66	+1	66	60
Joy Ind Ltd	4600	25	25	24		55	20
Karnad	23900	14	9	14	+5	17	9
Kent Ergy	12100	26	26	26		37	20
Knoby Lak	18500	37	33	36	−2	43	20
La Teko res	12666	27	26	26	−1	28	25
Laguna	4000	10	10	10		24	8
Laura	8500	10	10	10	−1	21	3
Lmc Res	52080	16½	13½	13½	−1½	31	13½
Logtung	22100	140	110	121	−23	180	96
Lornex	725	$10	9⅝	9⅝	− ⅜	13	9⅛
LP Indust	6200	17	16	16		26	12
M M Prcpn	48500	22½	17	19	+3	44	10
Major Res	58750	80	63	80	+11	80	36
Marge Entr	16000	16	14	14	−3	33	11
Mark V	45650	117	113	117	+2	125	85
Mvrck	7000	15	15	15		55	13½
Meston Lke	4000	28	27	27	−1	36	25
Mid Mtnc	800	26	24	24	−4	30	21
Mt Sickr	1000	9	9	9	+1½	14	3
Mt Wash	4500	5	5	5		7½	4
Mtn Stats	37800	170	155	168	+11	170	73
Mundee	49300	125	120	125	−3	190	105
Musto Ex	18000	35	30	30	−5	55	30
Nadina	3000	6	6	6		10	6
Nevex	6000	13	12	13	+2	32	10
Nwcst Stwr	7310	15	13	13	−1	30½	12
New Minex	106900	80	53	80	+29	100	21
N Terr	3500	18½	18½	18½	− ½	21	15
Nicola Cop	68100	26	20	23	−2	69	9
Norex Res	30000	62	56	56	−4	79	45
Northair	14500	228	220	221	−13	265	152
N Atlantic	23333	15	10	15		30	10
N Hart res	3600	20	20	20	−1	25	10
N Bullion	4000	12	11	11		29	11
NW Vent	700	66	66	66	−4	105	60
Nu Energy	13300	203	190	197	−8	240	81
Nuspar	2000	17	17	17		80	15
Oxbow	12800	335	285	320	+41	5	116
P Cypress	44	40	40	40		80	40
Pacific Res	2000	30	28	28	−2	76	23½
Pa Acheron	6250	17	15	17	+1	30	15
Pthfndr	1000	28	28	28		40	19
Pegasus	5100	65	60	60	−5	95	47
Perry Rvr	8100	59	54	54		260	45
Pnebell	2000	15	15	15		15	12
Placer	1600	$18¼	18	18		20¼	17½
Plains P	1150	19	19	19	+1	23	15½
Pondry	3270	14	11	11	+ ½	17½	7
Prism Res	18000	42	38	40	+2	49½	14
QC Expl	4100	100	92	92	−3	174	90
Qtsino	3500	11½	11	11	−1	20	10
Rainier	300	100	90	90	−10	155	75
Ramco Ind	63700	33	29	29	−1	78	20
Ramm vntr	16000	35½	35	35½	+ ½	40	28
Reako Exp	15000	17	16	16	−1	18	10
Redfor Mn	2400	13	13	13		42	13
Reniks	14000	9	8	9	+ ½	18	6½
Rimrck	45000	105	93	95	−5	124	70
Rio Plata	4000	26	23	23	−3	41	20
Robert Mns	6000	21	20	21	+1	37	12
R Agsiz	300	10	10	10		19	5
Sabina	14290	61	50	50	−1	85	48
Sna Res Ltd	65434	108	94	100	−7	116	22
S Jacinto	10000	20	20	20		27½	13
Seaforth	12500	17	16	16½	+1	38	14
Secretrt	57200	45	40	45		106	31
Seneca	79967	180	135	170	+35	360	85
Sheba	500	15	15	15	−3	22	10
Shld Dev	1200	45	45	45		57	40
Silmil Ltd	1566	16	16	16		43	14
Silverado	62	25	25	25		30	25
S Christl	15500	20	18	20	+1	56	15
S Sndrd	12600	52	50	51	+1	93	50
Skal Res	300	70	70	70		105	60
Slocan	34500	30½	29	30	−5	46	29
Sonic Ray	4000	16	14	16	+1	30	12
Stall Lak	1000	38	38	38	+2	40	25
Stampd	4820	335	320	320	−15	5⅛	300
Sunlite	200	335	335	335		415	295
Tacoma res	62800	58	53	57	+1	60	5
Terra Mng	5500	450	400	440	+25	5	390
Thor Expl	4800	140	135	140		197	90
Thundrwd	12033	9	9	9		23	9
Tnta Hill Ms	7000	9½	8	9½		20	8
Tinta Siv	1000	22	22	22	−1	33	18
Tourngn	15500	25½	23	25	+1	45	21
Tricor res	136075	102	91	94	−1	107	40
Trinity Res	162335	149	135	144	+1	191	122
Turismo	104880	23	19	20		23	10
Tyee	33500	62	61	61		86	59
UCambrg	5000	49½	49	49	−1	76	45
Unitd Frtn	4900	19	17	17		30	17
U Hearne	50645	350	335	350	+15	350	97
U Gold	2000	5½	5½	5½		16	5½
U Rayore	2300	30	30	30		38	20
U Westld	44300	41	40	40		55	38
Val Co	2272	5⅞	5¾	5¾		9½	5⅛
Van Silver	35500	122	100	115	−15	150	35
Vntor Res	18400	66	63	63	−5	79	24
Vestor Ex	13500	45	40	40		74	40
Wicome	18100	100	82	100	+5	140	71
West Adera	287	35	35	35		42	28
W Mines	1400	435	420	420	−10	465	360
W Ring H	1850	175	175	175		180	160
Wharf	9000	20	20	20		24	14
Windmill	16277	47	45	45		50	40
Ykn Rev	11000	23	23	23	−1	130	20
Yukon Gold	350	18	18	18		28	18
Zenore	2100	42	41	41	−2	50	35
Warrants and Rights							
Gm Rts	1447	12	5	5		16	5
Trinity rts	256430	48	35	46	+4	48	22
Barrier wt	5000	8	3	4	−6	20	3
Charlest wt	15800	5	3	5	−1	9½	2
Comet Wts	7000	14	14	14		27	13
Conam Wt	15000	40	32	40	+10	161	30
Hecate wts	14500	16	15	15	−1	20	13
In Brc Wt A	29500	7	7	7		15	6
Int Pyra wt	1000	2	1½	1½		80	½
Musto Wt	6000	8⅛	6	8⅛	+ ⅛	14	6
New Mine w	94700	19½	9	19½	+10½	41	4
Perry Rv wt	21000	6½	6	6½	+ ½	8	3
Rimrock W	5500	39½	37	37	−8	48	17
Slocan wts	13500	7	5	7	− ½	11½	5
Sna Wts	11800	57	50	50	−9	62	4
Tricor A	103300	49	39	43	+4	53	19
Windll Wt A	4800	13	11	11		16	11
Total sales, resdv:							4,585,395
67 Advances,		79 Declines,				85 Unchanged	
INDUSTRIALS							
Alberta En	1000	$18¼	18	18¼		18¼	11⅞
Ardlem Ind	7500	20	19	19	+1	30	16
Ath Col	1900	75	70	75		80	50
Austin	400	36	36	36		45	36
AM Par	200	250	250	250		250	190
BBC Rty Un	525	$15	14⅞	14⅞		15⅜	14¼
Bm Rt Un	500	$15	15	15	+ ⅛	15	14¾
Balco	1000	600	600	600		625	420
Bnk BC	9125	$28½	27¾	28½	+1½	29	20⅝
Bell	200	$53⅜	53⅜	53⅜		54¼	46½
Block	1400	600	600	600	—	12662	465
BC Sugar A	100	$27¾	27¾	27¾		28¾	24¾
BC Tel	1800	$14½	14½	14½	− ⅛	14¼	12½
C Jvln	1050	150	145	145	−20	275	145
C P	100	$18⅞	18⅞	18⅞		18⅞	16½
Canfor	950	$6	6	6		6½	5⅜
Computx Ct	200	20	20	20		24	5
Dson pt A	120	$7½	7½	7½		7½	6½
Doman	8150	$6¼	6⅛	6⅛	+ ⅛	6¼	5
Domtar	1000	$15⅞	15⅞	15⅞		15⅞	13⅞
Gestalt Pr	500	235	235	235		275	235
GN Land	2500	70	68	70		75	61
Gregry Ind	2200	100	95	100		125	95
Grovenor	200	$7½	7½	7½		9½	7½
Grouse	1200	90	90	90	−4	108	76
Hys Cda	500	190	190	190		215	190
Intl Centur	5667	25	20	20	−5	45	12
Int Land	100	$7½	7½	7½		7⅝	7½
Interpubls	8000	345	345	345	−5	375	300
Ionarc	10869	9	9	9		20	5
IU Intl	800	$13⅜	13½	13½		14⅝	11⅜
Kaiser	700	$15	14¾	15	+ ⅛	15⅝	13⅜
Keg Rest	1500	110	100	110	+10	125	70
K Dyong	100	225	225	225		250	175
M B	500	$20¼	20¼	20¼	− ⅛	24⅝	19
Neonex	387	275	275	275		280	190
New Key	550	90	75	90		135	70
NW Sprts	120	300	300	300	−25	340	275
Ok Helic	100	$8¾	8¾	8¾		9½	5⅜
Pace	200	240	240	240		240	190
PN Gas	100	350	350	350		400	285
Portcm	12607	130	110	130	+10	135	62
Potter	265	390	380	385	+5	425	360
Proflex	6000	11	11	11		25	10
Renn Ind	4300	95	85	85	−16	195	85
Seaboard	300	$7	7	7	− ¼	7¼	5½
W Redek	100	215	215	215		220	200
Wardr	400	346	340	346	+6	350	215
Whon A	9736	$9¼	9½	9¼		10½	7⅞
Wdwrd	500	$15⅝	15¼	15⅜	+ ⅜	17	15
Zellers	6900	$5⅝	5½	5½		5⅝	3
Total sales, industrials:						115,121	
10 Advances,		10 Declines,				31 Unchanged	
VANCOUVER CURB EXCHANGE							
Aaron	8500	67	65	65	−1	90	60
Acacia M	17000	35	35	35	−1	50	30
Ader Res	2000	4	4	4		15	4
Alto Exp	27000	39	35	39		39	35
Amber	10000	13	13	13	+3	15	5
Amca	42000	34	30	32	−3	35	25
Amigo Ssilv	13500	22	19	20	−1	22	3
Aries Res	1000	50	50	48		75	43
Arizako Ms	9800	26	25	25	−1	50	16
Ariz silver	500	51	51	51		68	48
Arctic G S	7500	4	3½	4	+ ½	7	3
Aurus	6000	37	36	36	−1	82	35
Avalanch	16400	89	83	87	+2	350	50
Beach Gold	7000	15	13	13	−2	35	13
Benn Ex	12000	10	5	10		17	5
Betina	6500	33	29	33	+2	44	28
Bonevil	2000	16	16	16		33	15
Br Res	5000	5½	5½	5½	+1½	15½	4
Brent Expl	18800	125	110	110	−15	187	35
Brican Res	3000	30	30	30		45	25
Br P Inv	13500	41	30	40	+8	163	30
Bron Mns	12000	54	50	50		65	29
Bur Gld	10500	8	8	8		19	5½
Cannon	3500	13	13	13	+ ½	18	8½
Caprice res	32500	6	5¾	6	+ ¼	21	5¼
Cascad Res	10501	20	20	20	−2	40	20
Cherokee	23000	34	32	33	+3	35	26
Claytron	75	120	120	120		160	90
Cleaver	6500	15	13	15	+4	35	11
Coast Int	18500	45	35	35	−10	55	25
Cobre	28000	10	10	10		17	9
Cons Cinola	6000	33	28	30	−3	41	5
Cons Mon	7000	5	5	5		10	4
Con Minera	10500	19	19	19	−1	41½	15
Cusac Ind	62000	41	38	40		51	16½
Cyclone D	67500	70	45	70	+27	70	35
Dallas Exp	5000	174	170	170		200	69
Darva Res	14500	81	65	65	−15	139	25
Dawson Rg	29000	15	13	15	+1	21	2¼
Decade De	7000	22	20	20	−1	34	18
Decker	11000	42	40	42	+1	42	30
Dlta Refng	1000	35	35	35		35	19
Diana	2000	44	40	40		70	35
Dorita	10000	2	2	2	+1	5½	1
Dune Mrl	4500	15	15	15	+3	45	10
Dungan Ex	20100	105	95	95	−5	105	30
Edina	8000	26	23	23	−2	30	6
Envoy Res	20000	19	17	18	+2	30	16
Espina	32000	10	10	10		33	8
Exel	10000	2	2	2	− ½	11	1½
Focus Res	34800	460	425	460	+40	460	115
Frtn Islnd	2500	6	6	6		12	5
Gentry	45600	88	86	88	+2	88	44
Gold An Re	11500	35	30	35	+5	35	13½
Gdn Shmrk	1400	19½	16	19½		20	11
Grt Central	5000	45	40	40	−5	92	25
Grenwd ex	9500	84	78	80	−4	93	70
Grove Exp	48000	16½	14	16½	+2½	17	10
Hercon Res	2000	15	14	14	−1	25	5
Hesca Res	12000	14	11	14		25	10
Hitec	6000	25	22½	25		46	10
Hope Bay	4500	55	50	55		58	20
Hub	5000	17	15	15		43	15
Icoast R	7933	40	38	40		45	32
I W ellint r	8910	54	51	54	+1	80	34
Ione Silver	29500	46	42	42	−1	52	42
James Ind	1500	45	35	45	+20	45	20
Kandahar	17000	49	45	49	+1	63	36
Keith Cop	20500	15	13½	14		30	10
Kelldal Mn	65000	13½	12½	12½	− ½	17	4
Kerry Mng	5000	6¾	6¾	6¾	+ ¼	7	5⅛
Lakewood	6000	42	40	40	−5	48	31
Lantern Ga	4000	30	26	26	−4	30	8
Lerman Re	57000	120	100	108	+3	204	31
Lion Mines	37500	22	18	20	−3	60	17½
Luaarn Mtl	11500	16	15	15	−3	18	7
Lustre Gold	13100	125	115	125	+5	133	24
Mabee Min	32500	16	12½	12½	−5½	48	12½
Mace Tech	46300	88	81	88	+5	89	55
Meridian	441000	28	25	28	+3	38	18
Mns Dorad	32200	95	83	89	+7	165	52
Mont Grnd	18700	46	40½	41	−2	58	31
Mtneer M	455000	50	37	48½	+10½	50	19
Nca Min	500	25	25	25		30	15
Nahatlch	12500	18	16	16	−2	36	16
New Aston	21500	47	43½	46	+1½	51

Dividend cancelled

TORONTO (CP) — Falconbridge Nickel Mines Ltd. said Friday the board of directors has decided not to declare a dividend for the third quarter.

A company statement said the decision was reached in view of the current depressed nickel market conditions, heavy capital expenditure on smelter environmental improvement projects in Sudbury, Ont., and the financial strain involved in carrying substantial nickel inventories.

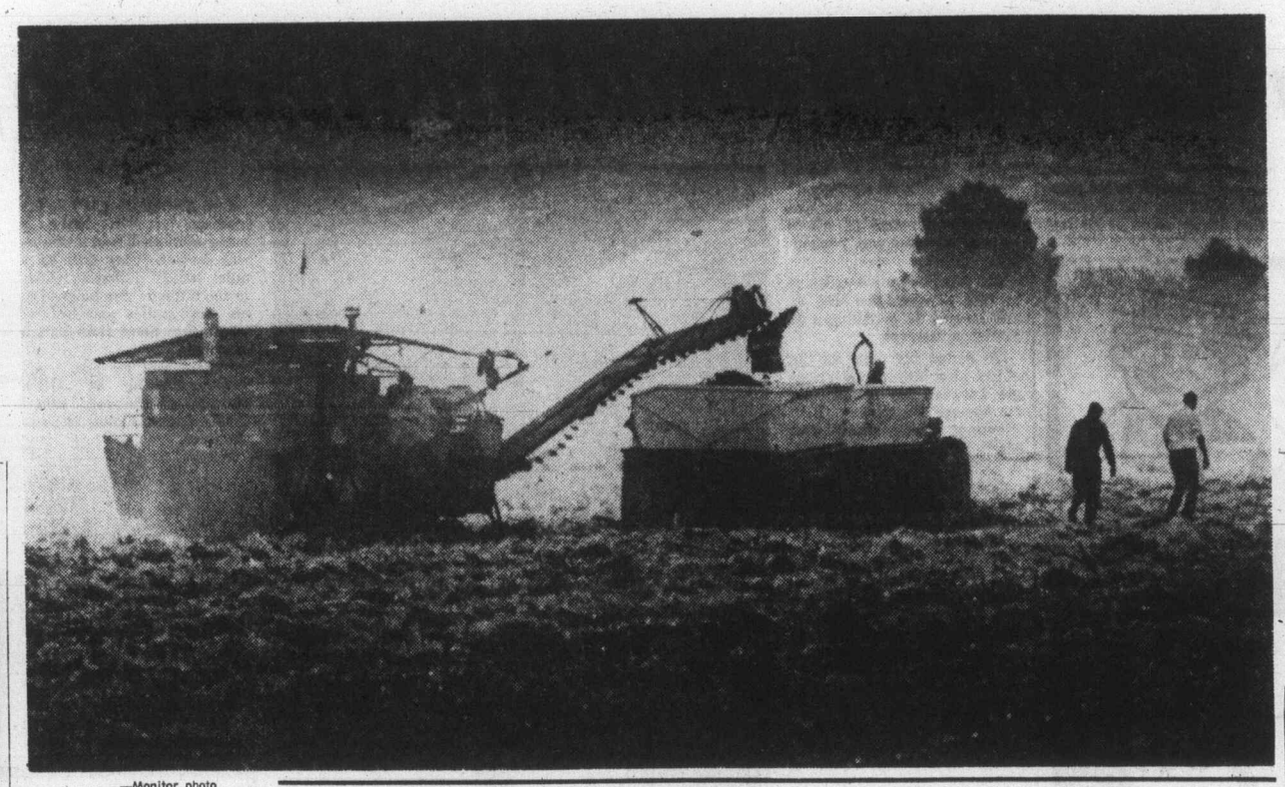

—Monitor photo

Ripe? Reap

Your tomatoes ripened yet? Whole fields of them are at harvesting stage in southern California. Here mechanization, as a tool of corporate farming, reaps tomatoes by bushel in San Joaquin Valley.

Claims start after drought

CALGARY (CP) — The drought in southern Alberta will result in heavy crop losses and numerous insurance claims, James McKay, president of the Alberta Hail and Crop Insurance Corporation, predicted this week.

Despite periods of scattered rain during the last month, drought continues to afflict Alberta's dry-land farmers in the region east and south of Calgary.

The effect of the drought is uneven, with crop conditions ranging from fair to a complete loss.

For dry-land farmers, the drought results from precipitation only 50 to 70 per cent of normal since last November.

The soil over much of the region has become so dry that even a winter of average precipitation will mean drier-than-normal ground next spring, thereby threatening some of next year's grain crops.

McKay said an anticipated high number of drought claims will make this a "bad loss year."

Finger pointed at specialists

Dow's decline said manipulation

By HELEN CALL
Colonist - Copley Service

The Dow is heading down toward 800 in a manipulated move designed to fleece investors and enrich the specialists (the exchanges' floor managers of stock sales), according to that well-known gadfly of the specialist system, Richard Ney.

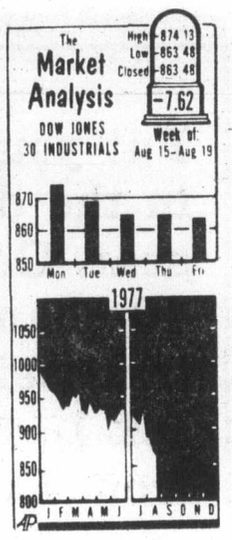

The former Hollywood actor-turned-financial-author, and more recently investment counselor, has done more than any other person to rouse public suspicion of specialists. Now, more than a decade after his first book, The Wall Street Jungle, Ney says he has given up hope for reform and, instead, counsels investors, "Don't get mad, get even."

He explained, "During 1976 we saw the specialists distributing shares all through the year, at around the 1,000 level, and cleaning out their inventory. Then what they did was sell millions of shares short in anticipation of buying them back at lower levels. But this doesn't solve the problem of filling their shelves — they do this by taking advantage of panic selling. The stock they need lies waiting for them — in terms of stock sold on 50 per cent margin.

"We are not far away from the price levels which are going to let them get their hands on those shares which have been margined. People are margined to the hilt — pushing $10 billion worth on the New York Stock Exchange alone. They are going to have to sell."

If the market puts on the kind of act that Ney expects, the Dow Jones Industrial Average will ease down on light volume until it reaches some level which would satisfy the specialists, according to Ney. Then prices would be dropped suddenly, bringing on heavy volume and panic selling.

"Watch daily price and volume figures as they move up and down. Volume expands at the bottom in a pyramid formation," said Ney. In reverse, "a sharp advance on heavy volume is a signal for a top," he said. "It makes a cone formation."

Ney said the way to ride on the coattails of the specialists in these manoeuvres is to buy at specialist-contrived bottoms and sell at the specialists' highs.

The bottom of the present decline can be ascertained, he said, by consistent monitoring of price and volume of the 30 Dow industrials.

"The whole thing can happen in a week or less," he said. "What we are waiting for is the signal from these fellows telling me they now are triggering the mass selling which will make the stock with inventory. There is no available to fill their shelves way of telling how far down stock prices will go until we see them triggering big block selling."

After prices have declined in orderly fashion on low volume, the panic selling at the bottom will be characterized by large blocks moving across the tape without further price deterioration, he said.

BOND WEEK

Fractional rises

TORONTO (CP) — Prices were fractionally higher in active trading on the Canadian bond market this week.

The short end of the market was up 10 cents while the mid- and long-term issues gained one-quarter of a point. Provincial issues rose one-quarter of a point and corporates were up one-eighth.

Analysts said the $1-billion government financing bond, with $550-million offer to the public, sold well because it was priced at a slight discount to the market. The bond market was little affected by the federal issue, and corporate bonds were about unchanged from the previous week, while provincial bonds were off about 13 cents for each $100 face value on the average.

They also said the stable bond market of the past week was in marked contrast to a deteriorating short term market, where rates began rising sharply.

One domestic issue was floated in the past week: a $40-million issue placed by First Canadian Investments Ltd., priced at $99.75 to yield 8.94 per cent to Sept. 8, 1982.

Day-to-day money was available at 6½ per cent. Three months treasury bills were traded at an average of 7.18 per cent this week, up from 7.17 per cent last week, and six-month bills at 7.33 per cent, up from 7.30 per cent.

pick up yields

Yields

TORONTO (CP)—Selected bond quotations for August 19-77 with offering-price yield supplied by Dominion Securities Limited.

RATE AND MATURITY	Bid	Ask	Yield
CANADA			
4½ Sept. 1-83	83.75	84.00	7.88
5¼ May 1-90	74.75	74.25	8.47
6½ Oct. 1-95	78.50	79.50	8.78
CNR			
4 Feb. 1-81	89.00	89.50	7.50
5¾ Jan. 1-85	86.75	87.25	8.08
5 Oct. 1-87	77.75	78.25	8.21
PROVINCIAL			
Alta 7⅞ Oct. 15-91	98.00	94.00	8.61
B.C.Elec 5 Aug. 1-86	78.00	79.00	8.35
ManTel 8¼ Aug 31-92	92.50	93.50	9.04
N.B. 7¾ Mar 1-96	86.25	87.25	9.19
Nfld 8¼ Sep 1-92Ret80	99.50	100.50	8.06
N.Sco. 7¼ Mar 1-91	85.50	86.50	9.00
Ont. 5½ Apr 15-81	91.50	92.50	7.90
OntH 10¼ May 21-00	106.50	107.50	9.37
OntH 8¼ Sept 15-97	91.00	92.00	9.13
QueH 8¾ Jly 29-96	91.50	92.50	9.61
Sask 6 Mar 1-87	82.50	83.50	8.53
MUNICIPAL			
MetTor 8⅜ Sep 15-92	93.75	94.75	9.02
CORPORATES			
AltaGsT 11⅜Aug 1-95	107.50	108.50	10.34
AlgmStl 11 May 1-95	104.00	105.00	10.37
BellTel 9⅞ Apr 1-99	102.00	102.50	9.60
CIBC 9¾ Jan 1-95	105.00	105.50	8.72
ConsGas 8⅝ Oct 15-93	92.00	93.00	9.48
Dofasc 10⅞ May 95	107.00	107.50	9.96
EatnAcc 10⅝ Jan 95	102.00	103.00	10.04
IntlNckl 8⅝ June 91	94.25	95.25	9.24
ImplOil 9¾ Feb 15-95	101.50	102.00	9.51
MolsonInd 8¼ Nov 91	90.00	91.50	9.35
Seagrms 10⅞ June95	107.50	108.00	9.91
TorEatnC 10 Apr 1-00	101.25	101.75	9.80
UnGas 11⅜ Sept 95	108.00	109.00	10.27
WstcTrexwts8½ Apr93	89.00	91.00	9.62

Dividends

Black Photo Corp., class A, 12 cents; class B, 10.2 cents; both payable Sept. 30; record Sept. 9; xd Sept. 7.

British Columbia Packers, class A, 37.5 cents, semi-annual, class B, $1.00 semi-annual, payable Sept. 15; record Sept. 1; xd Aug. 30.

Calgary Power Ltd., class A, 50 cents; class B, 42.5 cents; both payable Oct. 1; record Sept. 1; xd Aug. 30.

Crow's Nest Industries, 12.5 cents payable Sept. 30; record Sept. 9; xd Sept. 7.

Gulf Oil Canada Ltd., 27 cents payable Oct. 1; record Aug. 26; xd Aug. 24.

J. Harris and Sons Ltd., class A, 6 cents; class B, 5.1 cents; both payable Sept. 20; record Sept. 16; xd Sept. 14.

Indal Ltd., 12.125 cents payable Sept. 15; record Aug. 31; xd Aug. 29.

OCEAN CONSTRUCTION SUPPLIES LIMITED

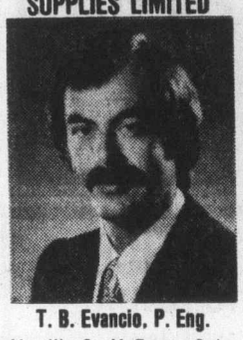

T. B. Evancio, P. Eng.

Mr. W. C. McEwen, Sales Manager, Concrete Pipe, is pleased to announce the appointment of Mr. Terry Evancio, P. Eng., to the position of Technical Sales Engineer, Concrete Pipe.

In his new position Mr. Evancio will provide technical assistance to the design profession for concrete pipe, precast box culvert and related precast concrete items.

Mr. Evancio has been with the Company for four years and brings several years of manufacturing experience as Plant Engineer, Concrete Pipe, to his new position.

FOR SALE BY OWNER
REDUCED TO $48,900
GORDON HEAD TOWNHOUSE
3 bedrooms, 1½ bathrooms, fireplace, full basement. 95% financing to approved purchaser.
Contact SANDY RANKIN
388-9172
9 a.m.-5 p.m. Mon. thru Fri.

Standard Life
ANNUITIES
Grant S. Little, C.L.U.
510, 880 Douglas St.
386-6147

Why Go To Hawaii When Your Own Country Is Better!
At Hornby Island Lodge there are over 300 acres of private land and a more beautiful beach than anywhere in the Hawaiian Islands and the weather has been just as good this summer.
All the usual activities including horseback riding and tennis. Excellent cuisine. The fishing should pick up soon.
For information and reservations
telephone 335-2244 or write
HORNBY ISLAND LODGE
Hornby Island, B.C. V0R 1Z0

ANNUITIES
SUNLIFE'S ANNUITY RATES ARE COMPETITIVE. CONSIDER A LIFE ANNUITY INCOME AVERAGING ANNUITY, REGISTERED RETIREMENT SAVINGS PLAN.

SunLife OF CANADA
DESMOND OSWELL
Branch Manager
814-1175 DOUGLAS — 382-3145
3-12

"BEACON HILL SCHOOL"
The corporation of the City of Victoria is inviting development proposals for the sale and rehabilitation of the existing brick building known as "Beacon Hill School", legally described as Lots 8 and 9, Section Beckley Farm, Plan 231, address is 120 Douglas Street, Victoria, B.C.
All reasonable proposals compatible with the area, including community use, or for residential conversion, will be considered. Retention and rehabilitation of the building is an essential requirement and the successful proponent will be required to enter into a binding agreement to this effect.
Site area is approximately 13,800 square feet, building area is 7,434 square feet (three floors).
Offers are to be accompanied by development proposals in sufficient detail adequate to illustrate the merits of the scheme. Evidence of financial capability should be submitted with the application.
Sealed offers will be received by the City Clerk, City Hall, Victoria, B.C. until 12 noon, August 29, 1977, and must be marked on the envelope "Offers for Beacon Hill School". All offers must be for cash and accompanied by a certified deposit cheque for 10% of the amount offered for the site. The highest or any offer will not necessarily be accepted. Unsuccessful bidders' cheques will be returned.
Successful purchaser will be required to arrange own financing and to procure transfer of title at his or her expense within 30 days after acceptance of the offer and rezoning of the property, if required, failing which the deposit will be forfeited. Further particulars may be obtained from the office of the Land Commissioner, City Hall, 385-5711 (local 225).
8-20

OFFICE SPACE FOR RENT
8,400 Sq. Ft. Top Floor of modern air conditioned building. Ample parking, easy access to Douglas, Blanshard and Hillside, Existing partitions. Will lease smaller portion to suitable tenant.
O.K. TRUCKING CO. LTD.
2840 Nanaimo Street 386-3414

You should get to know "THE MOLYARDS"

We are very much in need of listings in all price ranges. The market is brisk! Do give us a call. Office; 386-3585, or Res.: 384-4827. Ask for Roma or John.
You'll be glad you did!
Victoria Realty Ltd.
8-21

START NOW!
A new mortgage program to help you buy your first home
VP's new START mortgage offers you ..
* Standard advance 85% of approved value as opposed to 75%
* 30-year repayment (normally 25 years)
* Flexible income and property requirements
* Lower costs, no lock-in, no prepayment penalties, no high-ratio insurance fee
* Property taxes and mortgage life insurance can be included in your payments
* We co-ordinate all arrangements from START to finish

Example:

Purchase price	$54,000		
START Mortgage	45,900	Monthly repayments	$419.85
Down payment (without B.C. Gov't 2nd mortgage)	$8,100	(No high-ratio insurance fee, save $479)	
B.C. Gov't 2nd Mortgage	5,000	Monthly repayments	$ 44.02
Down payment, only	3,100	Total monthly repayments	463.87

START Mortgage 10½% simple interest calculated monthly and amortized over 30 years. Rates subject to change.
B.C. Govt. 2nd Mortgage 10¼% calculated semi-annually, not in advance and amortized over 30 years. Subject to Government approval.
Now serving the entire community!
VICTORIA PUBLIC SERVICE CREDIT UNION
DOWNTOWN 710 Broughton Street 385-1437
JAMES BAY 547 Michigan Street 382-5105
UPTOWN 1601 Blanshard Street 388-5554

Ford LEASING
1977 FORD F250 SERIES PICKUP
Stock No. 6513
6800 lbs G.V.W., 351 C.I.D. V8 engine Automatic Transmission, Power Steering, Power Brakes, Camper Special Package, AM Radio, Rear Step Bumper, (5) 7.50x-16D 8 PR Tires, Underseal, 12-Month/12,000 mile warranty plus 12-Month/12,000 mile extended power train warranty.

36-MONTH NET LEASE
$149
PER MONTH
(Plus Tax, Licence, Insurance and Maintenance)
EXECUTIVE CAR LEASE LTD.
1060 Yates St., Victoria (Division of Peter Pollen Ford Sales Ltd.) 384-1144
8-20

HASHNA COURT
Has offices, warehouse and wholesale space for short leases if desired. Good exposure and ample parking.
Visit 3347 Oak St. or Call 384-5016 anytime

Honors for Groucho amid indignity of age

LOS ANGELES (UPI) — The final years of the great comic Groucho Marx were filled with honors earned in his youth and humilating personal deterioration and turmoil brought on by age.

In his last years, the razor-witted Marx suffered increasing mental lapses as his physical condition deteriorated. Even during some of his last public appearances, which took place only on his "good" days, witnesses said he was obviously unaware of where he was or what was happening.

His third wife divorced him in 1969 — when she was 38 and he was 78 — taking a $1 million settlement.

He ended his days as the object of a bitter legal struggle between his family and his woman companion, Erin Fleming, which ended with Marx being declared a ward of his own grandson.

The judge held court at Marx's bedside and the feeble comedian seemed to take little notice of the decision.

The story of Marx's last years is inextricably bound up with Miss Fleming, an attractive, red-haired Canadian of 37, a former showgirl and former aide in the New York mayor's office.

Much of the time he was in and out of hospitals and needed increasing care at his Beverly Hills mansion, where the live-in nurses, who became a permanent feature, later gave devastating testimony against Miss Fleming.

There were also honors. In December, 1972, three months after emerging from a hospital stay for a stroke, Marx's one man show, An Evening with Groucho was a hit.

In April, 1974, the Motion Picture Academy, which did not give the Marx Brothers any Oscars in their heyday, moved to make up for the oversight by presenting him a special Academy Award for "the brilliant creativity and unequaled achievements of the Marx Brothers."

For the past seven years, he was rarely seen without Miss Fleming at his side. As Marx, in his 80s, became frail and sickly, Miss Fleming helped him manage his affairs and his life.

In 1974, a judge appointed her Marx's temporary conservator, or guardian, sharing authority over his fortune, estimated at more than $2 million, with the Bank of America, named financial co-conservator.

It was her request this year to make permanent the temporary appointment that brought on a challenge from the comedian's son, Arthur Marx, 54, generating a sensational court hearing.

The younger Marx asked to be appointed conservator himself. Accusing Miss Fleming of looting "hundreds of thousands of dollars" from his father, the younger Marx produced witnesses — mostly nurses and others from Marx's household staff — who testified she severely mistreated Marx.

But Miss Fleming had defenders, who said outsiders might have been deceived by appearances in her strange relationship with the aged comedian.

"They make raunchy remarks at each other at the dinner table and she hollers at him, yeah," said one person who had been a guest at the Marx Mansion. "But I got the idea it was some kind of game they play, and Groucho seemed to think it was funny. It pepped him up."

Marx's physician for more than 20 years, Dr. Morley Kert, said much the same at the hearing, testifying Miss Fleming was the only one who could stimulate Marx's will to live and should be allowed to remain with him.

The salty language was just the common usage of show business, he said. "He would be depressed if she left. He doesn't eat or drink if she's not around."

He warned that if Miss Fleming were removed, Marx might soon die.

She was, and he did.

She was almost the last to see him alive.

Warned Friday afternoon that he was dying, she went to his hospital room as he drifted in and out of consciousness.

"He wasn't in pain, he didn't suffer," she said.

"He held my hand and just fell asleep."

—AP

Groucho with companion Erin

LOS ANGELES (AP) — Comedian Groucho Marx is being cremated, and a memorial service today will be a quiet family gathering closed to the millions who laughed at his zany antics and inspired insults for more than half a century.

"There will be just a private gathering at Arthur Marx's house Sunday," said a family friend. Arthur is Groucho's son.

SPECIALS
SUNDAY, MONDAY, AND TUESDAY
AUGUST 21, 22, 23

The Brand Quality
GRAHAM MEATS

GRAHAM's OWN RECIPE CORNED BEEF 1.39 lb.
HAMBURGER PATTIES 10 lbs. 5 patties to a lb. 7.90
BABY BEEF LIVER Skinned and deveined. 69¢ lb.
CENTRAL AMERICAN BANANAS 17¢ lb.
PINK GRAPEFRUIT Size 56 11¢ each
MONDAY AND TUESDAY ONLY BRAN MUFFINS Freshly Baked 1.19 doz.

FELTHAM AT SHELBOURNE
8-20

77 DATSUN CLEAROUT
THREE POINT MOTORS LTD.
GOVERNMENT
at Hillside • 385-6737

PUBLIC NOTICE
CITY OF VICTORIA

WITH DUE REGARD TO THE EXTREMELY DRY CONDITIONS OF GRASS AND OTHER FOLIAGE, BURNING REGULATIONS OF THE CITY OF VICTORIA ARE SUSPENDED FOR THE MONTH OF SEPTEMBER, OR UNTIL FURTHER PUBLIC NOTICE.

E. SIMMONS,
FIRE CHIEF,
CITY OF VICTORIA.

BRITISH IMPORTERS
SEMI-ANNUAL
CLEARANCE SALE
IN OUR BEAUTIFUL NEW STORE
FORT ST. AT GOVERNMENT

SUITS SUITS SUITS
A Truly Great Collection for your Pleasure
Regular to $395
All Sharply Reduced and Excellent Value

DRESS SHIRTS
Our Fine Quality Shirts in Pure Cotton
and Poly/Cotton Blends
Regular to $35
NOW ½ and ⅓ OFF

master charge
CHARGEX

SLACKS
Pure Wool, Polyester and Blends
ALL 20% TO 50% OFF
PLUS
RACKS OF OTHER CLOTHING TOO NUMEROUS TO MENTION

British Importers

No Refunds or Exchanges
FORT ST. AT GOVERNMENT
No Phone Orders
Open Weekdays
9-5:30 P.M.

Put yourself in the driver's seat. Get Hy-Gain 40 channel C.B. transceivers with P.L.L. frequency from Eaton's

Hy-Gain 9
40 channels of C.B. pleasure with a 2 module system and an MSR unit that contains all the functions. Has automatic gain and modulation control, A.N.L. plus Phase-Lock-Loop frequency system for all 40 channels. Radio mounts in trunk and the control unit detaches. The Hy-Gain 9 at Eaton's.
299.95

Hy-Gain 2
4 Watts output with features and performance comparable to more expensive models. Advanced Phase-Lock-Loop frequency generation for all 40-channel reception. Has separate RF gain control, L.E.D. digital readout plus a host of other fine features.
229.95

Home Entertainment Centre, Dept. 260, Main Floor, Home Furnishings Building
EATON'S
Just Say 'charge it' on your Eaton's account

BUY YOUR 1978 FIESTA RIGHT NOW!
PETER POLLEN FORD SALES

The Daily Colonist.
Section Two Sunday, August 21, 1977 Page 11

Good Weekends
Bob Robertson ★ Noon til 6p.m.
CFAX 1070

'Cruel' rodeo tame affair

If provincial SPCA director William Leach thought his inspectors were going to ride herd on the Royal Oak Lions Club Rodeo Saturday, he would have been in for a bit of a surprise.

Not only did the SPCA give the show a clean bill of health, but it made it clear it hadn't really expected to find the kind of animal cruelty Leach attaches to rodeos.

Earlier in the week, Leach had opposed rodeos as offensive and inhumane. He expressed disappointment that the Lions Club was sponsoring the one at Luxton fairgrounds in Metchosin.

"We don't want rodeos in Victoria," he said.

Saturday, while the show was under way, Leach said inspectors were on the scene and that any evidence of cruelty would likely lead to charges.

After receiving a telephone report from his inspectors, Greater Victoria SPCA general manager Don Adams was asked if there was any evidence to support the laying of charges.

"Of course not," he said.

Asked about the findings, he said: "It was just as I expected. There was nothing out of the ordinary."

The obvious difference in the way the two men view rodeos didn't bring much further comment from Leach.

"I'm very pleased for the sake of the animals that there wasn't any sign of cruelty," he said.

He was asked what effect this would have on his earlier claim that Victoria doesn't want rodeos.

In his initial attack, Leach had said rodeos pitted man against beast and that the end result was various types of pain for the animals.

The Lions Club said his statement was "a little out of line" and claimed the animals were not subjected to cruel treatment.

Among the events at Saturday's rodeo were bareback riding, steer riding, women's barrel racing, goat tying, team roping and steer "undecorating."

The "undercoating" event calls for competitors on horseback to remove ribbons fastened to the steer's horn or ear.

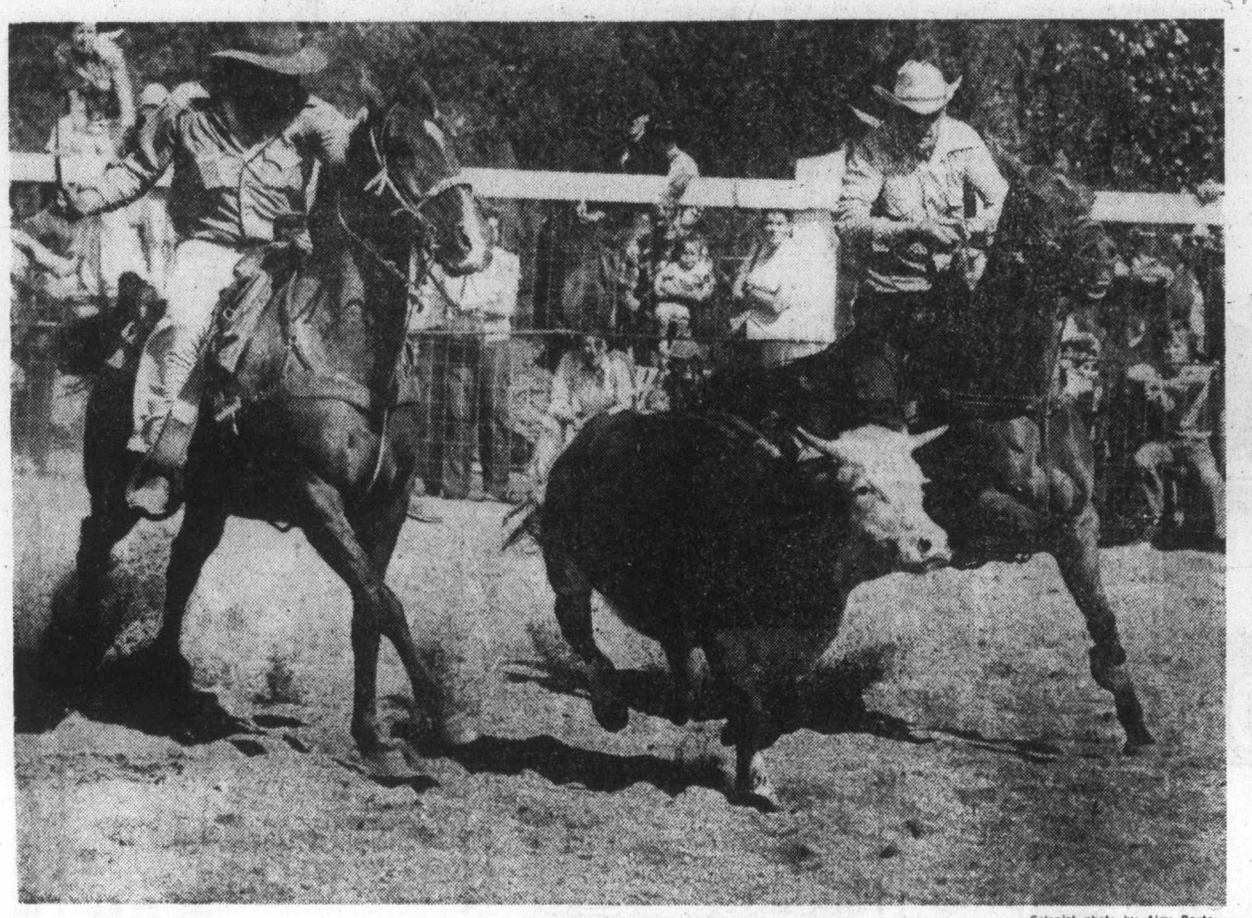

—Colonist photo by Alex Barta

Joe Swampy, Pete Wangler of Courtenay join forces to undecorate steer

Six fiddlers vie for silver

They don't call them the Western Communities for nothing, especially on Saturday nights.

Saturday night was the first annual Westwind Motor Inn fiddling contest, and the chatter of the fiddles was matched only by the enthusiasm of the crowd who turned out to see six fiddlers do their stuff.

It was a lesson in techniques as much as music. There was the fiddle of Paul Nodohin, Langford resident whose lively notes never touched the ground, but skated, slipped, and tiptoed through the air, in contrast to the stocky serious fiddler who pulled them from his instrument.

There was Clayton Hamilton, an 85-year-old who picked up his first fiddle "down in Saskatchewan." As befits a man with 50 years of fiddling under his chin, Hamilton's music was slow and lyrical. He needed a magnifying glass to see the program and a hearing aid to hear the music, but his fingers knew the way, without assistance.

And there was Steve Avrum, backup guitarist for all the other fiddlers, whose own fiddle, an electric pickup crudely wrapped around its aging middle, was the fastest of them all.

Avrum ripped off Bobby Shaftoe so fast he had to play it four times to make a song out of it; his low notes crawled like prairie dogs through the grass.

The whole event was part of a (successful, it would appear) attempt to "bring back the oldtime music," in the words of Westwind owner Charlie Dambrook, who sponsored the event to satisfy the Langford taste for country and western music.

"This is the biggest crowd we've ever had here," he said. When the music got going it looked more like a community hall in Saskatchewan or Nova Scotia a generation ago than a pub in Langford.

The fiddlers themselves were mostly from Nova Scotia and the Prairies.

—Colonist photo by Alex Barta

Avrum and his fiddle at the Westwind

Campbell rebuffed on sewer

Victoria Ald. Murray Glazier said Saturday night that plans for the 600-foot extension of the McMicking sewage outfall will go ahead despite a requested delay by Capital Region board chairman James Campbell.

Glazier, chairman of the regional board's public works committee, tabled a memo Wednesday in which Campbell suggested the progress should be held up until it was clear whether a pumping station would be needed in conjunction with the extension.

"As chairman of the committee I really can't do that, since the board has already decided to go ahead," Glazier said Saturday.

He said Campbell would simply get an answer to his question about the pumping station — information that has to evolve as steps are added to the engineering plans.

It's an answer that also has to be made clear to the Pollution Control Branch of the provincial government.

The branch came into the picture when the regional board settled on the McMicking outfall as a substitute for a controversial scheme to build a pumping station off Beach Drive at Shoal Bay. The Shoal Bay proposal brought a long and stormy protest from Oak Bay residents.

Campbell has been an opponent of the McMicking plan.

There is nothing permanent yet about the McMicking victory.

The Pollution Control Branch is not issuing a permit for permanent discharge of sewage there, but is willing to grant a certificate for a trial period of a year. Before this certificate is handed over, however, there must be a detailed engineering plan.

Saanich boosting sanitation

Elimination of some of Saanich's sanitation trouble spots will become a reality later this year with the completion of the first phase of the Colquitz trunk sewer.

Bids for construction of the sewer have been called and work could be started on the long-awaited project next month, municipal engineer Clifford Warren said Friday.

The first stage involves linking up with an existing line on Interurban and extending it to a point close to Copley Park in the Northridge area.

The sewer will serve the Hastings, Beckwith, Knibs Place and Strawberry Vale areas, eliminating serious sewage problems that have caused council concern for several years.

The line would come within 1,000 feet of the proposed Royal Oak industrial zone, necessitating an extension if the industrial development goes ahead.

Top cops due in Victoria for an arresting affair

Between 300 and 400 delegates including the top cops from more than 100 Canadian police departments, are expected at the Empress hotel this week for the annual convention of the Canadian Association of Chiefs of Police.

Among observers at the convention will be the U.S. Federal Bureau of Investigation, the federal justice ministry, the International Association of Chiefs of Police, the Canadian Police Association, and the Quebec Association of Chiefs of Police and Firemen.

The convention and its committees will look at the latest crime-busting technology, new legislation, development's in various aspects of crime and their effect on the role of the policeman.

Capital punishment is one issue that may be absent from the convention this year, Central Saanich police chief Bob Miles, spokesman for the convention, said.

UVic glassblowers keep science going

By PAUL DE GROOT

A few floors down from where University of Victoria scientists conduct research on chemical phase equilibriums, electron deficient bonding, heterogenous catalysis and other equally exotic subjects, two men quietly practise one of the world's oldest crafts.

Arnold Eisenberg and David Searle are glass blowers, and the wonders they work with silica and flame are often essential to the success of the complicated experiments going on upstairs.

The endless assemblies of tubes, spigots and flasks that stretch across the laboratory tables at UVic don't always come out of a catalogue. Many experiments require entirely new arrangements to permit chemical mixing and transfer to take place in the order and quantity the scientist wants.

Eisenberg estimates that about half his time is spent talking to scientists, determining just what they want before he goes to work with his propane-oxygen flames and some of the thousands of tubes of glass stacked on shelves in the glass-blowing shop.

The hot flame is worked constantly around the piece of work, softening the glass so that jigs, gravity or air blown through a tube held in the glass-blower's mouth, will form it into the correct shape.

While much of the work is done in the glass shop, the complex manifolds in the laboratories upstairs are assembled as components and then put together in the lab itself.

UVic's two scientific glass blowers, the only such craftsmen on the Island, are frequently called upon to do emergency work as well, Eisenberg said.

A tube may break at the wrong moment, and while the scientist tries to salvage his experiment by keeping the sometimes volatile chemicals stable, the glass-blowers will repair the damage.

Pyrex is used for about 80 per cent of the experiments at the university, but sometimes quartz is substituted, and it must be worked with a much hotter flame. A tank of hydrogen stands by, but Eisenberg admits, as he throws out a hot flame that singes two feet away, he prefers a "cooler" flame for everyday work.

When the day's work is done, all the pieces go into a large "annealing" oven, where the glasswork cooks at 1,050 degrees Fahrenheit. The high temperature takes the stresses out of the worked glass, increasing its strength while maintaining its form.

Eisenberg's 35 years of experience in glass began with an English scientific firm where he apprenticed as a scientific glass blower. He worked in the laboratory of an oil firm before coming to the university 12 years ago.

Searle, who has been at UVic five years, spent 12 years with the Neon Sign Company in Edmonton.

As scientific glass blowers the two men have an acquaintance with principles of chemistry and physics, although this need not be extensive. They attend regional and national scientific glass-blowing conventions to keep up with the latest developments in their field.

The training involved in scientific glass blowing is considerably longer than for the artists who prepare glass animals, ships and other novelties for gift shops and fairs, Eisenberg said.

To meet the critical tolerances required in some experiments, the scientific glass blower must be able to construct jigs, to work glass on lathes, and to work to detailed instructions.

For some experiments they are required to construct "triple-walled assemblies" consisting of glass tubes inside glass tubes inside glass tubes. These creations are a day's work in themselves for one of the glass blowers.

The job has its occupational hazards. Eisenberg's experienced and toughened hands handle glass as casually as though it were plastic, but small cuts are commonplace, and the band-aid box gets well used.

Another problem is the heat. A casual pass with a stray flame "will take the epidermis off pretty fast," Eisenberg said. Such wounds sometimes take months to heal.

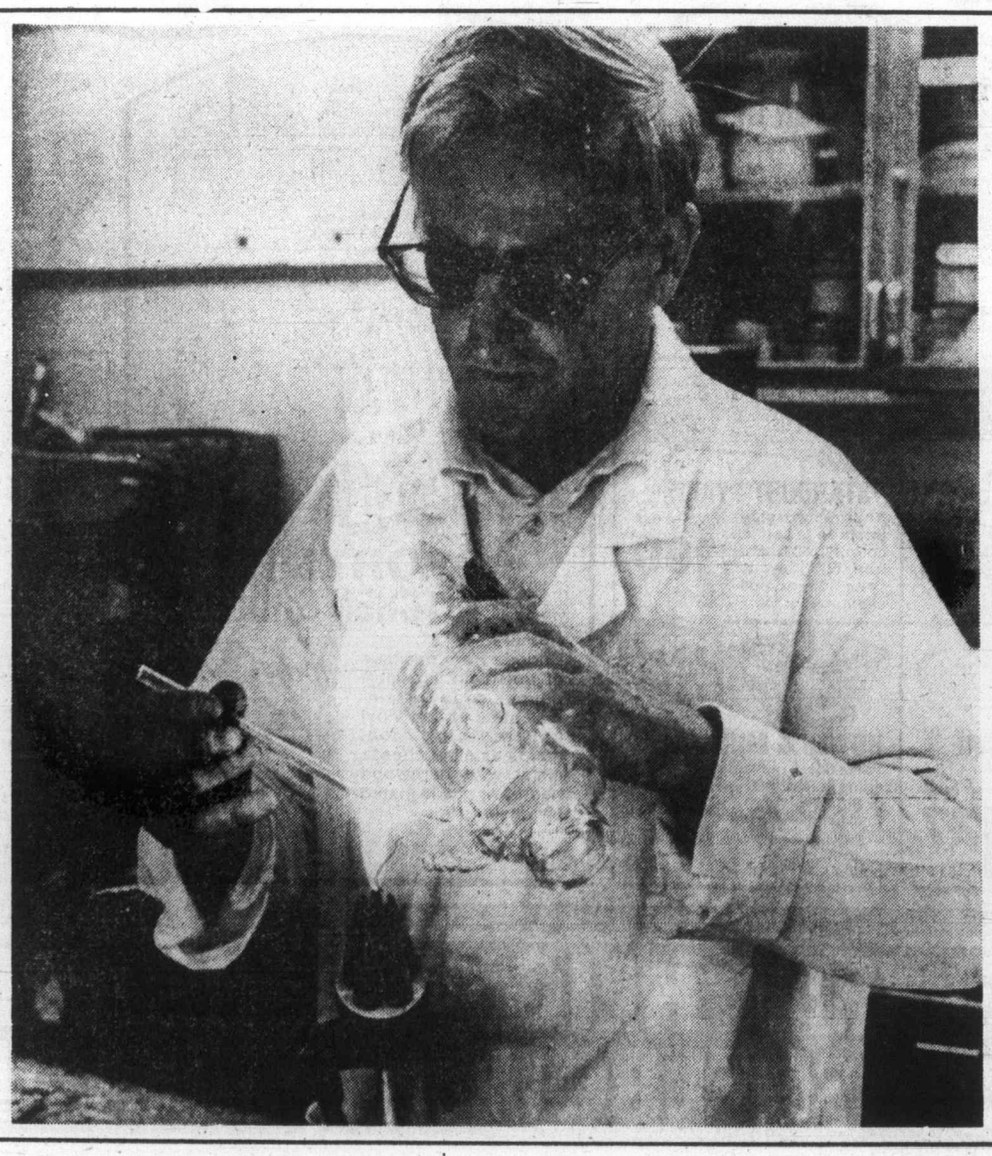

Eisenberg finishes complex glass assembly

Expose agents, FBI told

NEW YORK (UPI) — A federal judge has directed the U.S. government to turn over to lawyers for the Socialist Workers Party the files of 18 alleged FBI informants planted within the party, it was disclosed here.

U.S. District Court Judge Thomas P. Griesa's order was delivered May 31 but immediately sealed, according to SWP attorneys. It came to light during arguments on the government's appeal.

Leonard Boudin, chief attorney for the SWP, said the 18 informants were selected by party lawyers as a cross-section of the 1,300 informers the government has conceded using in its probe of the socialists.

He said the party lawyers would use the files to gather information for a $37-million lawsuit the SWP filed against the government four years ago for alleged illegal activities during the past decade.

The 18 files are being kept under wraps pending the appeal. After hearing arguments, a three-judge panel took the case under advisement.

The SWP, which claims 2,500 members, has charged the government with illegal burglaries, wiretaps and attempts to disrupt the party. It had previously been granted access to the files of seven informants.

In response to discovery motions in the suit, the FBI has released documents acknowledging widespread activities against the SWP, including more than 90 burglaries of the party's Manhattan headquarters 10 years ago.

In June, however, Griesa rejected the party's request for access to CIA and National Security Agency information classified as secret and top secret.

Apparently anxious to keep secret even the existence of Griesa's decision to turn over files on the 18 informants, the government requested appeal arguments be heard in private. But the appeals panel rejected the move.

'Carter acquiescing to foreign spying'

BRUSSELS (UPI) — Philip Agee, the spy who quit the CIA to write a best-selling expose of its secret workings, said here that the Carter administration had refused to put a halt to covert operations.

He told a crowded news conference that continuing CIA covert actions, including attempts to infiltrate institutions in foreign countries, were "obviously an exception to (President Carter's) human rights policy."

Agee also charged the CIA was behind his expulsion from France earlier this week.

The former agent was arrested Wednesday night when he met his wife Angela at the French port of Boulogne-sur-Mer on her arrival from England. Agee was expelled from Britian on June 6.

He said he was held incommunicado for 22 hours before being driven to the border town of Lille on Thursday and put on a train to Belgium.

"The French expelled me partly because of the pressure the CIA and the (U.S.) government generally can exert," he said, adding the French never gave him a specific reason for his arrest.

K mart

Gives Satisfaction Always!

DOLLAR SAVERS

ON SALE MONDAY AUGUST 22nd ONLY

WE RESERVE THE RIGHT TO LIMIT QUANTITIES

SOUTH MAID MERCERIZED CROCHET COTTON

Crochet Cotton for making doilies, runners, tablecloths and many other things. Choose from White & Ecru.

K mart Price 88¢

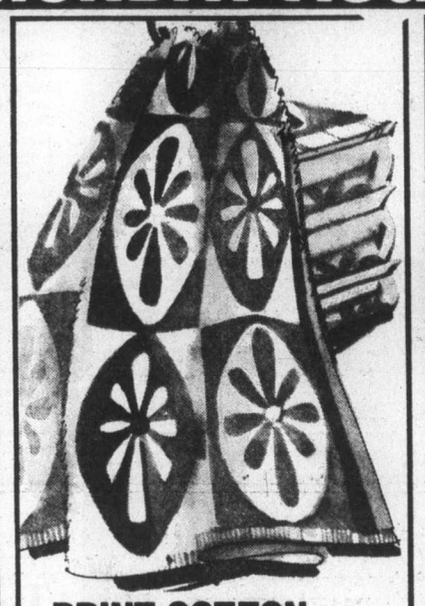

PRINT COTTON BATH TOWELS!

Cosy Cotton bath towels in an array of colours and patterns. At this low price you'll want to buy several to coordinate with your bathroom. Approx. size 24 x 44".

K mart Price 2 FOR 3.00

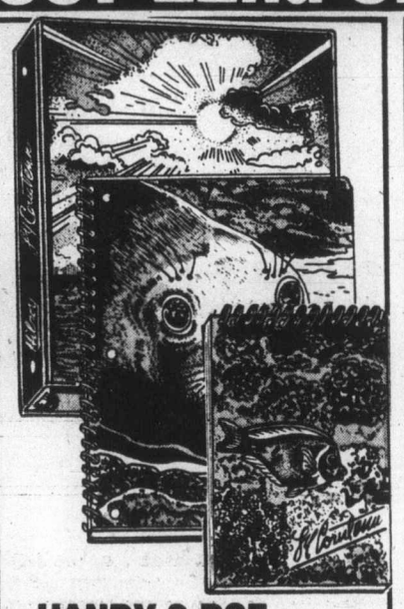

HANDY 3 PCE. SCHOOL SETS!

A back to school buy for smart note takers! Set includes a 1" binder, coil exercise book and a steno book. All have colourful Cousteau covers.

K mart Price 1.87

PRINGLES NEWFANGLED POTATO CHIPS

Twin pack

K Mart Price 1.00 per package

CARTON OF CIGARETTES

Good selection of popular brands

Regular or king size 5.83 carton

Limit 2 cartons per adult customer

DELICATESSEN COOKED HAM

Delicious lean cooked ham

K Mart Price 2.30 per lb.

K mart Price 3 FOR 1.00

PAK SHEFFIELD RAZOR BLADES!

Sheffield razor blades for a smooth clean shave. Package of five blades. Limit of 5 packages per customer.

K mart Price 5 PKGS. FOR 1.00

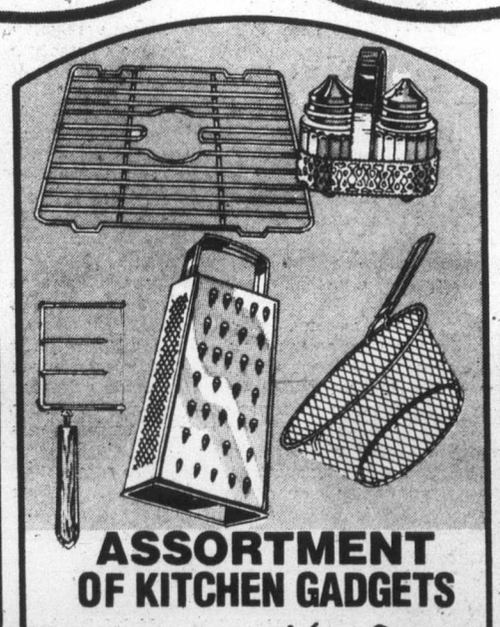

ASSORTMENT OF KITCHEN GADGETS

Choose from package of 4 dish cloths, salt & pepper caddy, stainless steel grater, vinyl covered sink rack, stainless steel cheese slicer with hardwood handle or nickle plated fry basket.

Your Choice 1.00

REFILL PADS OR SCRATCH PADS!

144 sheet jumbo scratch pads. Approx. 7¾ x 10". 54 sheet ruled refill pad with margin. Cousteau covers. Approx. 8½ x 11".

K mart Price 3 FOR 1.00

STEAMER OR A CHEESE BOARD

Stainless steel vegetable steamer. 9" diam. Wood cheese board with knife.

Your Choice 2.00 Ea.

"STARDUST" YARN

Knitting worsted yarn in asst'd. colours. 50% Antron, 50% Sayelle Orlon*. 3½ oz. pull skein. *Reg'd. T.M.

K mart Price 1.00

FIDDLE FADDLE

Delicious Fiddle Faddle is a mixture of cluster of popcorn with peanuts in a glaze. 7 oz. box.

K mart Price 67¢

GARBAGE BAGS

'Big John'* garbage bags. 10 bags per package. Approx. size 26 x 36". *Reg'd. T.M.

K mart Price 44¢

ASST'D BAKEWARE

Ass't includes cake pans, muffin pans, pizza pans etc. Non-stick coated.

K mart Price 1.27

BOWLS & MUGS

Polka dot mugs in Red or Blue. Colourful drip glaze peanut bowls.

K mart Price 2 FOR 1.00

FACE CLOTHS!

Package of 12 printed Cotton face cloths in assorted colours. Approx. 11 x 11".

K mart Price 2 PKGS. FOR 3.00

6 STEAK KNIVES

Set of 6 steak knives. Wavy edge hollow ground blades. Rosewood look handles.

K mart Price 3.00

UNIVERSITY HEIGHTS SHOPPING CENTRE, 3986 SHELBOURNE, VICTORIA, B.C.

*

So You Don't Care About Voting in City of Victoria Elections? Don't Worry, YOU WON'T BE ABLE TO if you're NOT REGISTERED

*

We Could Tell City Residents 19 Years or Over They Can Register at The MUNICIPAL MANAGER'S OFFICE No. 1. Centennial Square. . .

BUT WILL THEY DO IT?

Let's Hope So.

*

Power solution: Conservation and buckets of rain

OLYMPIA (AP) — Although chances of mandatory cutbacks in electricity in the northwest United States now stand at less than 10 per cent, voluntary conservation and buckets of rain remain crucial, energy officials warn.

In a meeting called by Washington Governor Dixy Lee Ray for utilities and the media, officials of the Bonneville Power Administration, Northwest Power Pool and U.S. Army Corps of Engineers were optimistic that the reason would have enough power this fall and winter.

Don Hodel, BPA chief, said the situation "may look very desperate in the next few months, but we mustn't overreact. We need a balanced response. Conservation remains very important."

He added: "If we continue to get thermal power as planned and we have water conditions as we plan, we ought to be able to get through till next March, when snow melt will begin to refill the reservoirs."

BPA, which distributes huge volumes of the Northwest's hydroelectric energy, figures this year's drought has left reservoirs down about 30 per cent — or about 14.1 billion kilowatt hours' worth, Hodel said.

If the rains predicted by the national weather service for this fall don't materialize, "in December, we might have to ask the governors to implement some of their mandatory curtailment authority," he conceded.

Merrill Schultz of the power pool said conservation programs were paying off. The region's firm energy loads were down seven per cent in May and June and eight per cent last month. Washington state, which recorded a nine per cent saving last month, had done better than the rest of the region, he said.

The governor said she wanted "to emphasize that the critical time continues. I hope the word gets out that voluntary curtailment is all we can do. I want to ask for everyone's help in praying for rain."

Robin Hood boycott to widen

MONTREAL (CP) — The Confederation of National Trade Unions has called for a national boycott of Robin Hood products.

The boycott, supported by the 2.2-million-member Canadian Labor Congress and the Quebec Teachers Federation, followed the breakdown of talks between Robin Hood Multifoods Ltd. and its 115 Montreal flour workers, on strike since February.

Eight strikers were wounded last month during a shooting incident outside the company's flour mill. Three private security guards hired by the company face criminal charges.

This week, CNTU president Norbert Rodrigue said the boycott might spread beyond Canada since he had discussed it with the International Federation of Labor. Robin Hood is a subsidiary of International Multifoods Ltd. of Minneapolis, Minn.

Products manufactured by Robin Hood include Robin Hood flour and cake mixes, Coorsh prepared meats, Bick's pickles, Brodie XXX flour, Stouffer's frozen foods, Rose Brand preserves and Celebration cake mixes. Mister Donut shops is also part of the company.

Couple slain in Rhodesia

SALISBURY (Reuter) — A teenage art student and her soldier boy-friend were shot to death to become the latest white victims of Rhodesia's guerrilla war. Security forces said the bodies of Kathy Chesworth, 19, and Christopher Hales, 20, were found in a farm truck that had been struck by machine-gun bullets from close range.

U.K. pay gap grows wider

LONDON (Reuter) — The gap between pay increases and inflation has reached its widest point since an index of earnings was first kept in 1963, the British government said. The cost of living increased 17.7 per cent in the 12 months ended May 31. Wages increased an average 9.7 per cent.

LAST CHANCE
BEFORE SCHOOL STARTS
You can be in your OWN HOME BEFORE SEPT. 1, IF YOU ACT NOW!
Why rent when you can own your own home for what you may be paying for rent.
McKENZIE HOUSE
The best priced condominium home in the area? YOU decide, after all it's YOUR MONEY!
Near the corner of Cedar Hill and McKenzie.
Tod-Hackett Const. Ltd. 477-0176
8-19 "Our Business is Building . . . Every Day!"

WATERFRONT CONDOMINIUM
Two bedrooms, plus den.
Living room with fireplace.
Spacious dining room.
Top quality wall to wall.
Daylight kitchen with all appliances.
1469 square feet, with unobstructed marine view.
$75,000
384-9335 W. E. (Wil) WILSON 477-4328
655 FORT ST. 384-9335
8-20
db david burr LTD.

JUST BEAUTIFUL

Describes this 5 BR., 3 Bathroom home on a superb landscaped lot, plus large work and garden house. Double glass windows on the main, oil H.W. heat, completely developed basement which could be self-contained suite. A must to view. Exclusive with Leighton Noble at $84,900.
386-2955 (24 Hrs.) 388-9394 - 388-6275 Pager No. 789
Century 21 REAL ESTATE
MAYFAIR REALTY
386-2955

BROWN BROS. on LANSHARD
"People Helping People."
MORTGAGE FUNDS AVAILABLE
CURRENT RATE OF INTEREST
385-8771 (Anytime)
8-20

GARDNER APPOINTMENT

AUDREY MONT
Mr. H. A. Gardner, president of Gardner Realty Ltd. is pleased to welcome Mrs. Audrey Mont to our growing real estate staff. Audrey has recently successfully completed the sales pre-licensing course and is anxious to serve you.
Call Audrey for your real estate needs at the office 385-7721, or her residence, 598-7598.
Gardner Realty Ltd.
"Our Time Works For You"

FOR $54,500
Hard to believe isn't it? A 3 bedroom 1260 sq. ft. house, kitchen completely remodelled, expensive broadloom in living room, master bedroom and hall, plus a fantastic in-ground pool, for this low, low asking price. Call now and beat the heat.
477-0191 RAY TILLYER/JUDY JOHNSON 477-1650
Royal Trust REAL ESTATE
8-20

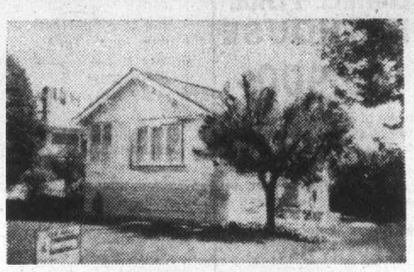
UNBELIEVABLE
South Oak Bay, 4 blocks to beach, 2 B.R., very comfortable older home on good-sized, easy-to-care-for lot. LR has FP, large kitchen with dining area. High, ½ cement basement plumbing and wiring up-graded. Laundry hook-up.
ONLY $48,500
388-4271 479-8094
BOB WILKINSON
J. H. Whittome & Co. Ltd.
8-21

"We wish to advise the reader that there are exceptional mortgage opportunities available with truly fine returns."
SOMETIMES . . .
when trying to write an advertisement that will attract attention and draw response, and at the same time assure the reader of the highest ethics and professional conduct it's best to just set it out as above.
Should you be interested in viewing selected mortgage listings may we suggest that you contact our offices expressing your interest. Courtesy and prompt attention is assured.
J. D. BOSDET LTD.
Patrick C. Parker 384-3445
D. Barrie Hamilton 478-9807
388-4455
8-20

ANNOUNCEMENT

Castle Properties Ltd. is pleased to welcome Olive Ker to their professional Real Estate Sales team. Olive brings with her a wealth of experience in the Real Estate industry and is ready to help new and old clients with all their Real Estate needs. Olive can be reached at
386-6164
or
8-20 592-4650

2 ACRES WATERFRONT
Enjoy the variety of sea and mountain views from the 7-room 4-year-old home. Privacy is ensured by the woods to the rear and it is an easy walk to your 198 feet of shoreline. Asking $149,000. Call:
BILL REMPLE 658-5794
RON KERFOOT 652-2594 Off. 477-1841
BLOCK BROS. REALTY LTD.

ROCKLAND AVENUE LOCATION
CONDOMINIUMS
with all the quality and taste this choice residential area demands.
BUY DIRECT FROM BUILDER AND SAVE AT CLEARANCE PRICES!
ONLY 8 SUITES
TWO 1-BEDROOM from $32,900
SIX 2-BEDROOM from $46,900
1170 ROCKLAND AVE.
OPEN
Daily 2 to 8
Sat.-Sun. 12-5
We Take Trades
Diamond Developments Ltd.

Our History Speaks for Itself.

History. The record of Canada's two most valuable resources—her people and her land.

At Dean Park Estates, we are proud of the farsighted and talented people who made it possible for us to offer some of the finest real estate in this country.

Two men stand out in the history of Dean Park Estates.

John Dean (photo courtesy Ainslie Helmcken, Victoria City Archives)

John Dean — a fascinating eccentric

People who knew him often refer to John Dean as a "fascinating eccentric." He was born in Stretton, Cheshire, England in December, 1850. He came up to British Columbia from California in 1885. In 1903 he was Mayor of Rothland and eventually found his way to Victoria.

John Dean continued his involvement in politics. He was the first to advocate city management of the entire Greater Victoria area and single tax within the region.

He was also a great "tourist booster," often conducting large-scale campaigns by mail to attract visitors to Victoria and the Island generally.

In 1921, John Dean donated eighty acres (where he owned a house) to be used for a park. He was a naturalist—and a kind-hearted man, often inviting the Boy Scouts to camp on his land.

"The wonders of the sky"

John Dean died March 28th, 1943, in his ninety-third year. He was a life-long bachelor, and some have attributed his ripe old age to this.

His tombstone at the Ross Bay Cemetery reads: "It is a rotten world, artful politicians are its bane. Its saving grace is the artlessness of the young and the wonders of the sky."

Barrett Montfort - a man with broad interests

The second man who stands out in the history of Dean Park Estates is another life-long bachelor, Barrett Montfort.

Photographs of Barrett Montfort are rare, because he warded off publicity, although he was never a recluse.

Barrett Montfort served his full career with the Chemical Bank of New York in the U.S.A. and ultimately became its representative in London, England.

An "investor in real estate"

He first visited Canada around 1940 and made a real estate purchase near Toronto. He proceeded to make a number of other purchases around the Toronto, Vancouver and Victoria area.

At his death in 1962, most of his estate was left to charity. His farm at Oyster River went to the University of British Columbia, with the provision that it remain a farm.

Barrett Montfort first became interested in Dean Park and the surrounding area in the early 40's, as he heard there were plans to log off the beautiful land around the park.

One of the prime areas in all of Canada. . .

Realizing what a magnificent piece of property it was, he initially bought the land and put an end to all discussion of logging, in order to protect the park.

As adjoining areas of land came up for sale, Mr. Montfort purchased them. His dream was a fine development, planned in an orderly and beautiful fashion, to become a "second Uplands" for Victoria. Its convenient location in relation to Victoria and Sidney was ideal. And the view of the Gulf Islands surrounded by the sparkling blue Pacific with Mount Baker for a backdrop, beside a wooded park with all its potential for family discovery and enjoyment, made Dean Park Estates one of the prime areas for people to live, in all of Canada.

Barrett Montfort had the foresight to realize all this over twenty years ago.

Protecting the Park

His original purpose had been to protect the natural beauty of John Dean Park, and Barrett Montfort saw this come true just two years before his death. Small additions to John Dean's original eighty acres had been made over the years, but by far the most substantial addition was made in late '59 and early '60 when Mr. Montfort was seventy years old.

Barrett Montfort and some of his neighbors around Dean Park contributed over two hundred and sixty-eight acres to the park—more than tripling its size. Mr. Montfort gave approximately one hundred and seventy acres of this land himself.

Hard-nosed businessman — soft-hearted benefactor

Mr. Montfort is known in real estate circles across Canada for his ability to recognize superior real estate. He had the reputation of being a shrewd, hard-nosed businessman, but there was another side to his character.

During the Second World War, Barrett Montfort paid for eight English children whose homes had been bombed to come to Canada with their nurses. He built them a home on Holly Farm in Gordon Head, and paid all their living expenses, including their return passage to England when the War was over.

As an investor in real estate, Barrett Montfort rarely sold any of his property. One exception was the Holly Farm. He sold it because he was told that a children's hospital would be constructed there. The proceeds were donated to charity.

Montfort's dream — your reality

Today, fifteen years after his death, Barrett Montfort's dream of beautiful homes at Dean Park Estates can become your reality. Three hundred and sixty-five acres of choice property are available — comprising part of the same forested hillside as Dean Park itself. Just twelve miles from Victoria off the Pat Bay Highway, you are two miles from the airport and four from Swartz Bay. All the shopping facilities of Sidney are just two miles away.

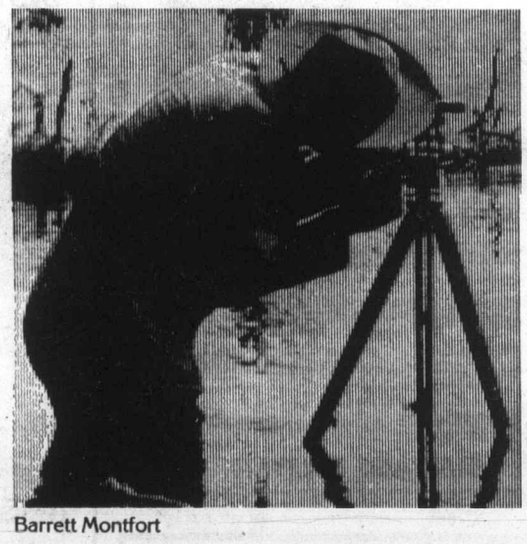
Barrett Montfort

High standards are being maintained in all phases of the development, so you can be assured that your valuable investment will be protected.

The good business practices and high regard for people, displayed by such men as John Dean and Barrett Montfort, live on today at Dean Park Estates.

Dean Park Estates
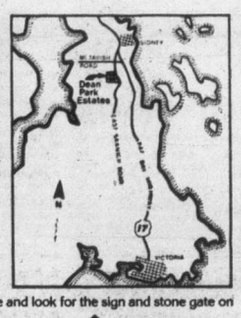
½ Acre Lots, from $28,500
Open daily for viewing.
Sales Office 656-7041
or J.B. Young 598-1818
Come on up to Dean Park Estates, a twenty minute drive from Victoria through the rolling green farmlands of the Saanich Peninsula, via the Pat Bay Highway. Turn left on McTavish, then left on East Saanich Road, drive half a mile and look for the sign and stone gate on your right.
Another quality development from Park Pacific

$100 million for rocks!

'Just part of oil game,' and explorers keep smiling

By JOHN GETZE
Colonist - Los Angeles Times Service

ANCHORAGE, Alaska — For someone who has just helped spend well over $100 million of his company's money, resulting in the discovery of nothing but dirty rocks, Thomas Neel seems surprisingly nonchalant.

"Everybody has dry holes," explains Neel, Atlantic Richfield's exploration manager for South Alaska. "That's part of the business." His boss must agree, because Neel is being promoted to Arco's corporate planning division in Los Angeles.

Arco, along with other oil industry giants like Shell, Exxon, Texaco and Gulf, paid more than $360 million last year for the right to drill for oil and gas in the Gulf of Alaska. So far, they've found nothing.

There is still a reasonable chance that future test wells will discover commercial quantities of crude fossil fuel, but even the optimists admit the prospects are not nearly so good as they were several months ago — before the industry drilled dry holes on four of the most promising offshore tracts.

But even if they don't find oil or gas, it's no big deal, industry executives say. In the oil business, you are bound to have many more losers than winners.

"I think many people have the mistaken impression that finding oil and gas is a definite thing," says Neel. "Unfortunately, it is damn difficult. But we're interested in each and every offshore area that's offered up here. We know what the odds are and we know how to play them. The successful wells have to pay for all the unsuccessful ones."

To date in the Gulf of Alaska, Arco and the other oil giants have some catching up to do.

As partners, Shell and Arco — along with several smaller oil companies — have drilled and completed two dry holes. One well was on a tract for which the partners paid $62 million at last year's interior department lease sale. The other well was on a tract for which the firms paid $41 million.

Also, Exxon has given up on a well in tract 284, for which it and other partners paid $11 million, and Texaco and its partners have abandoned a well on tract 241, for which they paid more than $28 million.

"It's been a disappointment, but we're not writing the area off," says Carl Tucker, an Alaskan exploration executive for Exxon Corp. "I understand they drilled about 50 wells in the North Sea before hitting anything. But I have to admit the results so far (in the Gulf of Alaska) are not very encouraging."

Says Neel: "We still think there's a chance of success here, but there is no way you can drill dry holes on two of the most expensive lease tracts without having your enthusiasm dampened."

A geologist by training, Neel is optimistic now for the same reason he was optimistic before the lease sale last year — the area's geological formations appear to indicate the presence of oil.

"First of all, the gulf (an 80-mile stretch of water between Kayak Island and Icy Bay on Alaska's southern coast) is a sedimentary basin, and that's the only place for a source (of oil). Second, our seismic testing showed traps (where the source can be held).

"And third, there's crude oil seeping out around the edges of the basin," adds Neel, apparently reviving his own enthusiasm. "It's a very exciting area. Damn, it's there somewhere."

Alaska oil flows again into tankers

VALDEZ, Alaska (AP) — Oil tankers lined up to enter Valdez harbor Saturday as oil began flowing again through the trans-Alaska pipeline.

The latest shutdown began Monday night when about 30 barrels of oil leaked into the main pump building of pump station No. 9 after workers apparently left three drain valves open. The pipeline reopened Saturday morning.

Sam Akin, a spokesman for Alyeska Pipeline Service Co., said most of the idle time was spent checking the pipeline to make sure "everything's the way they want it."

For the second time, human error was cited as the cause of a pipeline accident. Pump station No. 9 was put into use several months early to replace station 8, which was put out of commission by a July 8 fire and explosion which killed one worker.

This week's shutdown halted the loading of oil aboard tankers at the Valdez pipeline terminal. Seven ships anchored outside the harbor until oil supplies are adequate to resume loading.

—AP

Burning bright

Zookeeper Nickey Tait poses with two tiger cubs at Belle Vue Zoo in Manchester, England. Cubs were born at zoo last week. Cubs may soon be looking for new home as privately-owned zoo is nearly bankrupt.

Widening possible

Widening of heavily travelled Shelbourne Street between North Dairy and the Shelbourne Plaza is likely soon, according to Saanich Ald. Sandy Noel.

The daily traffic count is now 21,600 vehicles an increase of 3,000 over the same period a year ago, according to the public works committee chairman.

He recalled that council was warned recently that a 24-hour parking ban on some parts of the busy traffic artery was probable.

"WILL TRADE"
Fine executive family home. The city lights and Straits of Juan de Fuca at your feet! Plus potential revenue. Vendors will consider your equity in present property as trade.
CHARLES ARNOLD 592-6454
HENDERSON REALTY LTD.
8-21 385-9741

Luxury Townhouses
OPEN DAILY 1-5 & 7-9
All 3 Bedroom Homes
All With Basements
Priced From $56,900
McKenzie near Shelbourne
FOLLOW OUR SIGNS
Joe Manton
382-5211
ROBERTS INVESTMENTS MANAGEMENT LTD.
1501 Douglas 388-6691
QUALITY BUILT BY ASKE CONSTRUCTION LTD.
1480 GARNET

FERNHILL PLACE PENTHOUSE
$49,900
A stroke of good luck. 5th floor penthouse with fireplace, 2 bedrooms, 2 full bathrooms.
Also 3 units, all 2 bedroom, priced from $41,500 with quiet pleasant garden outlook.
Open House 12 noon to 9 p.m.
EVERY DAY
614 FERNHILL PLACE
Turn at Esquimalt Arena
JOE MANTON
388-6691 382-5211
Roberts Investments Ltd.
8-19

LAKE HILL
3944 CUMBERLAND
OPEN HOUSE SUN. 11-1 P.M.
On a quiet avenue with true "country" atmosphere, a 3-bedroomed bungalow in immaculate condition. Large living room with fireplace. Bright kitchen with ample cupboard space and breakfast/dining nook. 27' recreation room. High basement. Drive-in garage. Nicely landscaped. MLS 25470. Offered at $59,000.
SHELAGH HALL 592-2723 OFFICE 477-1841 TED WALFORD 598-1420
BB BLOCK BROS. REALTY LTD. BB
8-20

PATIO HOMES
OPEN DAILY 1-5 and 7-9
Seven semi-detached California styled patio homes nearing completion. An alternative to townhousing. Quality comparable to $100,000 custom homes.
FEATURES INCLUDE:
—3 bedrooms
—1½ bathrooms
—family rooms
—fireplaces
—3 garden patios
—attached carports
THE ULTIMATE IN PRIVACY:
A first for Victoria, compare the planning and construction. Drive to Jolly Place 1 block south of McKenzie and Glanford intersection.
$58,900 to $59,500
7-20 PHONE 592-0662

MUST BE SOLD
NEW THREE-BEDROOM HOUSE WITH THE FOLLOWING FEATURES:
- Wall-to-wall carpet throughout
- Family size kitchen with dishwasher
- Bay window in dining room
- Floor-to-ceiling rock fireplace in living room
- Large master bedroom with full 4-pce. bath ensuite plus another full 4-pce. bath on main floor
- Sundeck with glass sliding door
- Full basement, roughed-in fireplace in rumpus room
- Extra plumbing roughed-in in basement
- Wired and plumbed for washer and dryer
- 1 block to school and bus
- 3 blocks to University and Racquet Club
- Trouble free aluminum deluxe siding
- Immediate possession — price reduced $3,000 for quick sale
- Good terms for approved purchaser — trades considered

7-30
To view call
Town & Country Realty Ltd.
382-7276 or evenings
598-8323 592-9771 7-30 658-5977

SOUTH OAK BAY
Character Home
OPEN HOUSE 1441 ST. PATRICK ST.
SUN. 2-4
A seven roomed home totalling 1760 sq. ft. situated on a tree-shaded street in South Oak Bay. Entrance hall has original panelling. Living room has stained glass windows, in the dining room is a built-in buffet and brick fireplace. The large bright kitchen has plenty of cupboards and breakfast/dining nook. The den (or 4th bedroom) is also, on the main floor. An open Stairway leads to a windowed landing and 3 spacious bedrooms, 2 have large walk-in closets. MLS 26492. Offered at $69,900.
SHELAGH HALL
BB Office 477-1841 Residence 592-2723 BB
8-20 BLOCK BROS. REALTY LTD.

WESTMONT REALTY IS EXPANDING
We still have room for experienced and proven licenses. This is a high volume office with substantial residential sales and heavily involved in I.C.I. and in house developments. For further information call:
388-4434 ELLWOOD NAULT 388-4150
388-4434 WILF GEE 477-5550
WESTMONT REALTY (1977) LTD.
7-22 920 Hillside 388-4434

SOUTH OAK BAY

STATELY MANSION
Situated on .7 of an acre adjoinig the Golf Course; a 6 bedroom, 6 bathroom residence with almost 6000 sq. ft. of irreplaceable luxury. Grand reception hall with fireplace, 21x17 drawing room, 23x17 formal dining room, large den-cum-family room with fireplace, and a 21x18 kitchen. 7 fireplaces. All the bedrooms are spacious, with excellent vierws. 3 car garage, plus exceptional parking for guests. Offered at $159,000.
TED WALFORD
BB RESIDENCE 598-1420 OFFICE 477-1841 BB
BLOCK BROS. REALTY LTD.
8-20

BEST OF GORDON HEAD
TOTAL PACKAGE
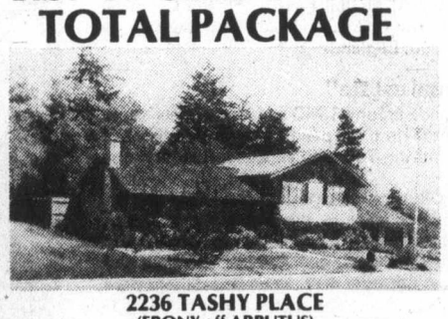
2236 TASHY PLACE
(EBONY off ARBUTUS)
Open Daily 9 a.m.-9 p.m.
Mike Geric built 3 level split. 2350 sq. ft. on large irreg. fully landscaped corner lot. 1000 sq. ft. patio fenced seclusion bordered by numerous potted and surface shrubs. Double garage. 4 bedrooms, 3 full baths (3-pce. en suite) enhanced by superior patio and household furniture and appliances. Yes, all this for just $136,500.
MAXWELL TRACY
477-0191 477-7517
The Royal Trust
8-20

OPEN HOUSE
Sunday, August 21st 1:30 - 4:00
1892 LEYNS RD. (off Ferndale)
Reduced to $121,000
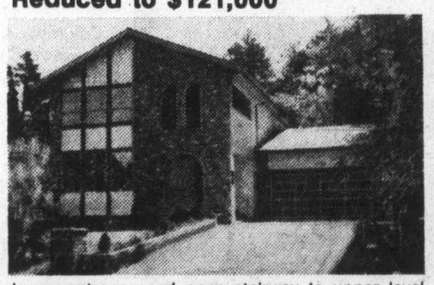
Large entrance and open stairway to upper level which has 4 bedrooms, 2 bathrooms, roofed balcony. Main floor formal dining room, large kitchen with eating area, family room. Plus intercom, vacuum system, 2-car garage with electric doors. Builder will consider trade on smaller older home.
384-8101 Kris Gudjonsson 595-3022
8-5 KNOWLES REALTY LTD.

Buying or Refinancing Your Home?
MORTGAGE FUNDS AVAILABLE FROM 10%
Featuring Good Pre-Payment Privileges
RICHARD HOLMES HOWARD CLARK
1000 GOVERNMENT STREET 384-8124
Pemberton, Holmes Ltd

ANNOUNCEMENT
BASH SHARMA

The management of the Blanshard Street Office of Block Bros. Realty Ltd. take real pleasure in announcing that Bash has achieved the status of TOP SALESMAN FOR THE OFFICE for the month of July. For all your real estate needs in the area call:
BASH SHARMA
BB 386-3231 479-4933 BB
BLOCK BROS. REALTY LTD.
8-20

Reach for the stars . . .

Only a few left. Prestige address. Twenty-three floors of gracious living in the tallest high-rise on the Island. Built on solid rock. Adult oriented, well-managed by people who care. Quiet congenial atmosphere for those who wish to enjoy their investment.
★ 2 Resident managers
★ Fridge, stove
★ Laundries on alternate floors
★ Drapes
★ 3 high-speed elevators
★ Controlled entry
★ Underground parking
★ Patrolled by private security force
★ Outdoor pool kept at year round 80 deg.
★ Saunas
★ Hydro-therapy swirlpool
★ Putting green
★ Bowling green
★ ½-block to Beacon Hill Park
★ 2 Blocks to downtown
★ Workshop
FINANCE TO 90% 1 BEDROOM FROM $28,000
MORTGAGE RATES 10% STUDIO FROM $26,100
ORCHARD HOUSE
647 MICHIGAN
Please phone manager at 382-4650 for appointment to view.
6-26

EVER DREAM OF LIVING IN A CASTLE?
Now's your chance! This beautiful Tudor style home has just been reduced to a ridiculously low price of $113,900. If you have seen this ad before you are seeing it again because this home must be sold now! It costs you nothing to look, so call now!
Century 21
J. D. BOSDET LTD.
388-4455
3293 DOUGLAS
MURRAY WILLS 592-2615
J. D. BOSDET 388-4455

OPEN HOUSE
2651 RAINVILLE ROAD
SUN., 1:30-4:30
Distinctively modern 3-bdrm., full bsmt. home situated on quiet street with ½ acre of secluded property. Tastefully finished rec. room and family room in bsmt. Only ½ mile from Colwood Golf Course. $59,900.
MIKE REID
BB 386-3231 478-6650 BB
BLOCK BROS. REALTY LTD.

IN-LAW SUITE
$55,900
Dandy 1½-storey family home offering 3 bedrooms plus a new in-law suite in full basement. 2 baths. Modern kitchen with sunny family room. Good location near Mount Doug and Cedar Glen. Owners anxious to sell. MLS. 26226.
MERYLE or CHES HAYS
ROYAL TRUST
384-8001

King Fisherman's latest entries of coho

COHO

La Bella Vista
Pete Gordy, Calgary; 6.14, 7.0, 5.2, 6.2, 6.10, 5.14, Bowser, herring.
C. Hogg, Dawson Creek; 5.12, 6.8, Bowser, herring.
Luana Penn, North Vancouver; 6.14, Black Point, Strip Teaser.
Woody Johnson, Vallejo, California; 5.8, Bowser, herring.
Abe McCormick, Vancouver; 5.0, Bowser, Strip Teaser.
Margaret Burr, Vancouver; 5.0, Bowser, Tom Mack.
Reg Burr, Vancouver; 5.0, 5.6, Bowser, Tom Mack.
Edna Smith; 5.0, Bowser, Flashtail.
Bud Steeves, North Vancouver; 5.0, Bowser, herring.
Joan Higgins, Trail; 5.0, Bowser minnow.
Flo McCormick, Vancouver; 6.0 5.0, Bowser, Strip Teaser.
Rolly Ferris; 6.0, Bowser, Coho King.

Beachcomber Marina
Andy Thomas, Port Alberni; 5.4, 5.4, 6.8, Mistaken Island, yellow Needlefish.
Paul March, Sherwood Park; 6.8, Nuttall Bay.

Schooner Cove Marina
Mike Joslin, Parksville; 5.3, Yeo Island, Buzz Bomb.
Jim Joslin, Parksville; 5.4, Yeo Island, Buzz Bomb.
L. Thompson, Lake Cowichan; 6.0, Yeo Island.
D. Ife; 6.4, Gerald Island, Strip Teaser.
Paul Inscho, Nanaimo; 6.0, Gerald Island, Herring Strip.
Fred May, Nanoose; 6.0, Grey Rock, herring.

Miracle Beach Resort
Gus Townsend, Duncan; 5.1, 5.10, Miracle Beach, Apex.
Al Meredith; 5.3, Sentry Shoal, green apex.

Crofton Hardware
Blacir Nicholson, Crofton; 5.10, Willy Island, Rhys Davis, Herring Strip.

Bosuns Marina
M. McCoy; 6.0, Monarch Head, Strip Teaser.

Halls Boathouse
Ken Smith; 8.0, Goldstream Island, Strip Teaser.
B. Miller; 8.0, Stone House, Squirt.
Jack James; 7.9, Misery Bay, Radiant Squirt.
E. Stoddart; 6.10, McCurdy Point, Radiant Squirt.
B. Miller; 6.4, 5.8, Narrows, Squirt.
Paul Prissick; 6.8, Chesterfield Rock, Spoon.
E. Stoddart; 6.6, Chesterfield Rock, Radiant Squirt.
H. Newman; 6.4, Narrows, Hot Spot.
Ray Clark; 5.12, Narrows, Squirt.
Bert Nex; 5.4, Chesterfield Rock, Rhys Davis Strip.
Mrs. W. Silburn; 5.9, Narrows, Hookum Spoon.
Frank Vargo; 5.4, Narrows, hootchie.

Deep Cove Boat Rentals
Eric Hibbard; 11.5, Coles Point, Herring Strip.
L. Lane; 5.2, 5.2, Wain Rock, Tom Mack.
Ronald McRae; 6.0, Wain Rock, Kripplied K.

Oak Bay Marina
Brian Newman; 6.5, Trial Island, Buzz Bomb.
Hans Haupthoff; 6.8, Trial Island, pink fly.
Bryan Cramer; 10.0, 5.10, The Gap, anchovy.
George Preston; 5.4, Trial Island, Strip Teaser.
Doug Kelly; 5.8, Trial Island, Strip Teaser.

West Bay Marina
Cobby Quast; 6.2 Brotchie Ledge, minnow.
Harold Switzer; 6.5, Pedder Bay, Strip Teaser.

Cheanuh Marina
Fred Habden; 7.0, Beechey Head, minnow.
Stephen McComb; 7.5, Beechey Head, Strip Teaser.
Frank McComb; 6.5, Beechey Head, Strip Teaser.
George Papas; 9.8, Beechey Head, Strip Teaser.
Bob Rogerson; 8.8, Becher Bay, Buzz Bomb.
Jim Watt; 7.0, 6.8, Beechey Head, Strip Teaser.
McCallister; 10.0, 8.0, Beechey Head, Strip Teaser, anchovy.
Dennis Charles; 10.8, 6.8, Beechey Head, minnow.
Bill Smethurst; 7.0, Beechey Head, hootchie.
Doug Hendrie; 7.0, Beechey Head, Strip Teaser.

Pedder Bay Marina
A. Jedinak; 5.0, Race Rocks, anchovy.
Werner Forster; 6.0, 5.0, kelp bed, anchovy.
L. Coulcher; 5.1, kelp bed, anchovy.
J. Roberts; 7.0, 7.0, Church Rock, Strip Teaser.
N. Dawe; 6.8, Race Rocks, Strip Teaser.
Fred Pritchard; 9.8, Christopher Point, anchovy.
Eric Gruburt; 6.0, kelp bed, Strip Teaser.
R. Chappell; 6.5, kelp bed, minnow.
Glenn Sheffield; 8.0, kelp bed, Strip Teaser.
Joe Smith; 6.0, kelp bed, Strip Teaser.
Colleen Keirnes, Salmon, Idaho; 5.0, Race Passage, Strip Teaser.

Pacific Lions Marina
Tom Chorney; 9.8, Trap Shack, minnow.
Tara Chorney; 8.0, Trap Shack, minnow.
Fred Wood; 9.0, Becher Bay, Strip Teaser.
Jayne Stone; 6.0, 6.0, 7.0, 8.0, Beechey Head, anchovy.
Gwen Stone; 5.8, 5.8.
Julie Lech; 6.0, Beechey Head, Strip Teaser.
Dennis McWhikter, 10.8, Beechey Head, minnow.
Bill Willson; 10.0, minnow.
Mel Vance; 5.2, Beechey Head, Radiant Squirt.
Keith Turnbull; 8.0, Beechey Head, anchovy.
Bonnie Bacica; 5.8, Beechey ead, minnow.
Sally Bell; 9.0, Beechey Head, Strip Teaser.
Wayne Harvey; 5.8, Beechey Head, anchovy.
Jack Stone; 5.0, Beechey Head, anchovy.
Clarence Grave, Wheeler, Oregon; 7.0, Trap Shack, Squirt.
C. Emms; 7.8, 7.0, Aldridge Point, Strip Teaser.
T. Birt; 7.8, Beechey Heed.
E. Chamberlain; 9.0, Becher Bay, Strip Teaser.
Phil Hale; 7.0, Beechey Head, Super Minnow Teaser.
Kim Bellagente; 7.8, 7.0, 5.4, Trap Shack, minnow.
A. Mulholland; 7.8, Beechey Head, anchovy.
Howard Taylor; 7.8, Beechey Head, anchovy.
Wallace Wood, 5.0, Beechey Head, minnow.

OPEN HOUSE
SAT. and SUN. 1:30-4:00
7640 EAST SAANICH RD.
A TASTE OF GOOD TASTE
LOVE A LARGE KITCHEN?
4 bedrooms, den, large living room and dining room.
Come out Sat. or Sun. and view with me.
WELLS HOOKER
386-2111 652-3634
MONTREAL TRUST COMPANY
8-19

D.F.H. REALTOR of the month
is
PHIL WARREN — AGAIN!
It's the third month in succession, an unprecedented achievement at D.F.H. There's a lot of competition from over 30 team members for the coveted title, so you know PHIL must be doing a lot of things right for both buyers and sellers. If you have a real estate problem to solve — call PHIL WARREN. He's here to help at 477-7291 anytime.
TEAM TOPPERS
BRUCE WRIGHT LORNE BARR
DONNA FOSS PAT VICKERY
JERRY MIREAU
D.F.H. Real Estate Ltd.

EXCLUSIVE SPECIALTY RESTAURANT
Showing a very good return on investment. This is a very lucrative business and takes a substantial down payment to handle. Statements and pertinent information given only to sincere clients.
Call Royal Trust
BILL JENSEN or ALMER OLSEN 384-8001

1 YR. TO MAKE UP YOUR MIND
PURCHASE ONE OF THESE LUXURY SUITES
in
Village Oaks
and if you're not completely satisfied the vendor will buy it back at the same price you paid for it in one year's time.
OPEN HOUSE TODAY 1:30-4:30
2125 Oak Bay Avenue
ART BEDFORD
Whyte & Gower
OAK BAY PROPERTIES LTD. 592-2407 8-12

ARDMORE
OPEN SUN. 1-4
9680 WEST SAANICH RD.
$90,000
CHECK THESE FEATURES:
- all cedar exterior
- 3 bedrooms, L.R., D.R., family room with fireplace
- 2 bathrooms
- 1700 sq. ft.
- .71 well treed acres
- close to golf courses and sea

Call:
ROD FINCH
or
MIKE VAUX
479-7663
or 595-5171
Realtor
Canada Trust

OPEN HOUSE SUN., 1:30 to 4:00
1581 ARBORDALE
Brand new home offering 2600 sq. ft. of superb accommodation, 4 bdrms., 2 fireplaces, 2 full baths plus 2 2-pce. baths, large rec. room and games room, double carport, mountain views, roughed-in kitchen for possible in-law suite and much more. Offered at $83,500.
SACRIFICE SALE
DUPLEX, $58,000
Up and down duplex with large 3-bdrm. suite on the main floor and 2-bdrm. suite in the full bsmnt. Vendor desperate, must sell. A steal at $58,000.
BASH SHARMA
386-3231 479-4933
BLOCK BROS. REALTY LTD.
8-20

Laurel Point
Luxury townhouses and condominiums right on Victoria's Inner Harbour
$60,000 to $160,000
Viewing daily—7 days
10 am to 8 pm
225 Belleville Street
(3 blocks west of Parliament Buildings)
Telephone 386-7752
Or Call Cedric Steele Realty Ltd.
388-6258

Take time to live:
Amid wooded splendour in your new two-bedroom condominium home
Oakdale Estate
3960 Cedar Hill Road
At McKenzie
Investigate and Invest
In A Home with A View
Priced from $49,000
Open Mon. to Fri.
1:30 p.m. to 8 p.m.
Sat. and Sun.
1:00 p.m. to 5 p.m.
Victoria's Best Buy
Retirement Home
LANDMARK PROPERTIES
386-6762

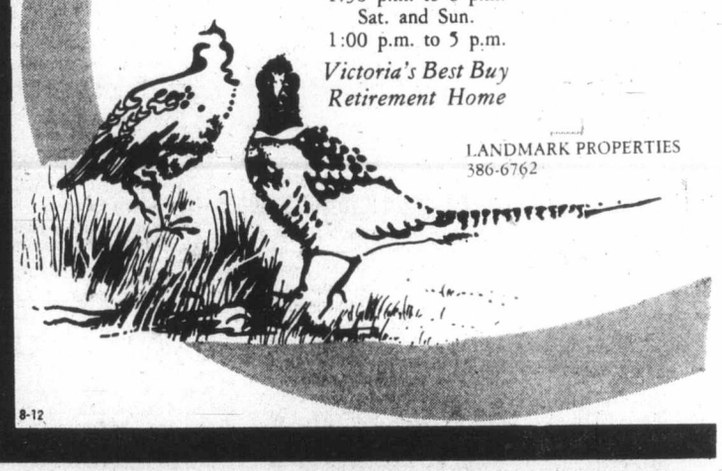

8-12

CUSTOM BUILT LOG HOUSE - ABOUT 13 ACRES

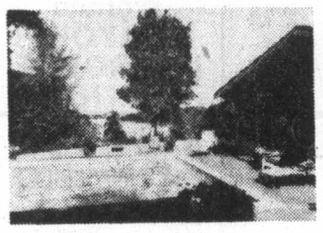

- One of South Vancouver Island's most picturesque settings.
- Overlooks the water and Gulf Islands right to Vancouver.
- Handcrafted large diameter custom built log house of about 2000 sq. ft. Hand split shake roof.
- 3 bedrooms, 12'x16' kitchen.
- 19'x30' in-line living and dining room.
- White oak planked floors.
- Large picture windows.
- See the massive used brick fireplace.
- 16'x32' heated, lit and filtered pool.
- Beautiful parklike garden area set amongst tall firs.
- Vegetable garden
- 500 gallon water tower.
- 20 min. from Woolco
- School bus stop 2 blocks away.
- Vendor may accept no-step Oak Bay rancher of about $100,000 value in trade.
- 23'x27' solidly built workshop with full-high part basement could be made into a rentable guest house.
- Truly a one-of-a-kind home and setting.
- Remaining acreage in its natural state with many tall timbers.

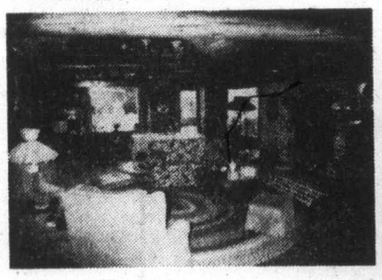

Century 21
J. D. BOSDET LTD.
388-4455
3293 DOUGLAS
For easy viewing call
FRANK WILLS
388-4455 or 658-5479
MLS. $179,000

DELUXE UPLANDS RANCHER

2100 sq. ft. of delightful one floor living for the discriminating homeowner. Master bedroom had adjoining den and 5-pce. ensuite - all NEW! Other features are two more bedrooms, 4 pce. main bathroom, modern kitchen with Jenn-air and adjoining laundry facility, separate dining room with Cape-cod windows, and French doors provide access to stone patio and private garden; living room is 29 ft. long with stone heatilator FP. Spacious grounds have complete underground sprinkler system. Property also features full high basement suitable for further development if necessary - $134,900. MLS.
385-7721 Dale Briggs 592-3978
385-7721 Cliff Salmond 477-3626
GARDNER REALTY LTD.
8-20

OPEN TO VIEW
SAT.-SUN.
SUPERIOR COURT
CORNER OF OSWEGO AND SUPERIOR ST.
(YOUR PRESENT HOUSE OR MORTGAGE CONSIDERED IN TRADE)

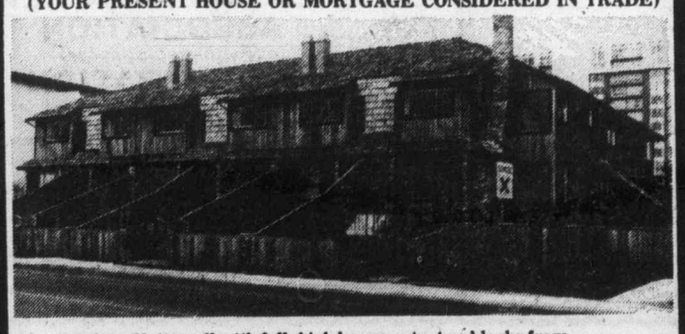

7 Deluxe Units—all with full, high basements, two blocks from Inner Harbour and Parliament Buildings. Open for your inspection:
SAT. 1:30 to 4:30
SUN. 2:00 to 4:30
For prior viewing call
Town & Country Realty Ltd.
382-7276
7-22

KNOWLES REALTY LTD.
ONLY TWO LEFT
at the
"HILLSHIRE"
Condominium
1525 Hillside Ave.
$2
1-Br. Plus Den, $33,500
2-Bedroom, $36,000
CALL TODAY 384-8101
or any of the following numbers for an appointment to view:
384-8075 pager numbers 307 or 398
595-3022 385-9921
8-14

Chateau Jubilee
The OAK BAY AREA'S FINEST Condominium Homes
The OAK BAY area's finest adult condominium homes.
The difference between mere accommodation and enjoying your lifestyle is Chateau Jubilee.
Carefully situated on a quiet side street, these condominium homes offer you the type of finishing and quality construction that you have come to expect in the OAK BAY area.
Visit us today and view a lifestyle at prices you can afford.
$32,000 to $68,000

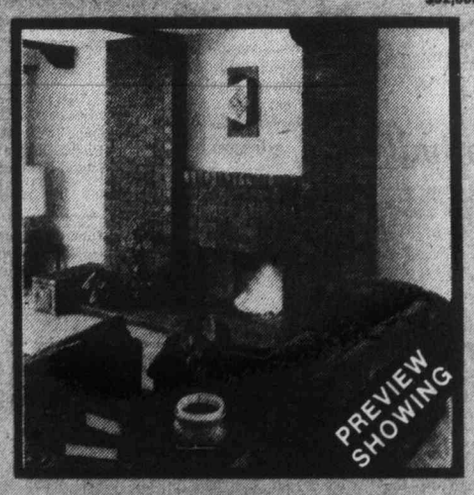

PREVIEW SHOWING
- Natural fireplaces
- Tudor Style interiors
- Hand tiled bathrooms
- Expansive storage 'rooms'
- Fully secured garage parking
- Hobby room
- Recreation lounge
- French Provincial doors opening onto private patios
- Walking distance to Oak Bay Rec Centre, shopping malls, Jubilee Hospital and major bus routes
- Financing to suit your needs.

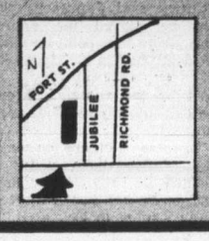

1610 Jubilee Avenue
(off Oak Bay Avenue)
OPEN: 10 a.m.-8 p.m. Weekdays. 10 a.m.-7 p.m. Weekends
Phone 595-4011
Another Quality Development of Vista Homes

MacNeil keeps Irish on Mann Cup trail

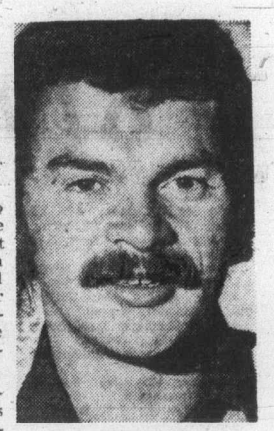

MacNeil

Ron MacNeil wasn't going to play this season but he changed his mind and he's one of the main reasons Victoria Shamrocks are still in the battle for the Mann Cup.

The New Westminster native scored nine goals and 10 assists as the Shamrocks beat Coquitlam Adanacs four-games-to-one in the Western Lacrosse Association semi-finals and he scored three goals in the Shamrocks 11-10 win over the Burrards in the opening game of the final Friday.

The second game of the best-of-seven series is tonight at 8 in Memorial Arena.

"I always say I'm going to retire but then change my mind, I don't know why," said MacNeil Saturday. He said he had been definite about not playing this season but was lured back in the spring.

MacNeil said he enjoyed playing early in the season and following a lapse regained his enthusiasm near the end of the season.

He's come up with big goals for Victoria in the playoffs including the tying and winning goals in the opener at Vancouver.

MacNeil got the winner with 33 seconds remaining against Vancouver's outstanding goal tender Dave Evans.

"It's always a guessing game with Evans," said MacNeil one of the finest shooters in the game. "Usually I fake and shoot high but that time (on the winning goal) I didn't fake and just shot between his legs."

MacNeil said he feels tonight's game is the most crucial of the series. "The first win was a big one for us but how they come back Sunday could decide it."

MacNeil played his first senior lacrosse in Ontario with Toronto and he spent four seasons at Brantford where he played on three Mann Cup teams.

He was on a Cup winner with Brantford in 1971.

MacNeil came to Victoria in 1974 and scored 54 goals and 100 points but the Shamrocks missed the playoffs. In 1975 he played only 15 games but scored 60 points and in 1976 he played 19 games and scored 70 points. This season he played 20 games and had 46 goals and 44 assists.

His playoff total this year of 12 goals and 13 assists is his best since moving here. In nine playoff games in 1975 he scored 11 goals and had 19 points and in five games last year he had 11 goals and two assists.

MacNeil is concentrating on helping the Shamrocks into the Cup final — they haven't been there since 1957 — and says he isn't thinking about retirement until the playoffs are over.

He talked like he probably would retire but then as he said Saturday, "Every season for the last five seasons I've said I'm going to retire."

There are few players on the Shamrocks with Mann Cup experience but one of the few, Charn Dhillon, will be missing from the lineup for the next two games.

Dhillon, who was picked up by Nanaimo Luckies for the 1969 Mann Cup series against Brooklin Redmen (Brooklin won), scored two goals and assisted once at Vancouver but aggravated an ankle injury that kept him out of the last two games of the semi-finals.

John Entzminger of the junior "A" Victoria McDonalds is expected to replace Dhillon.

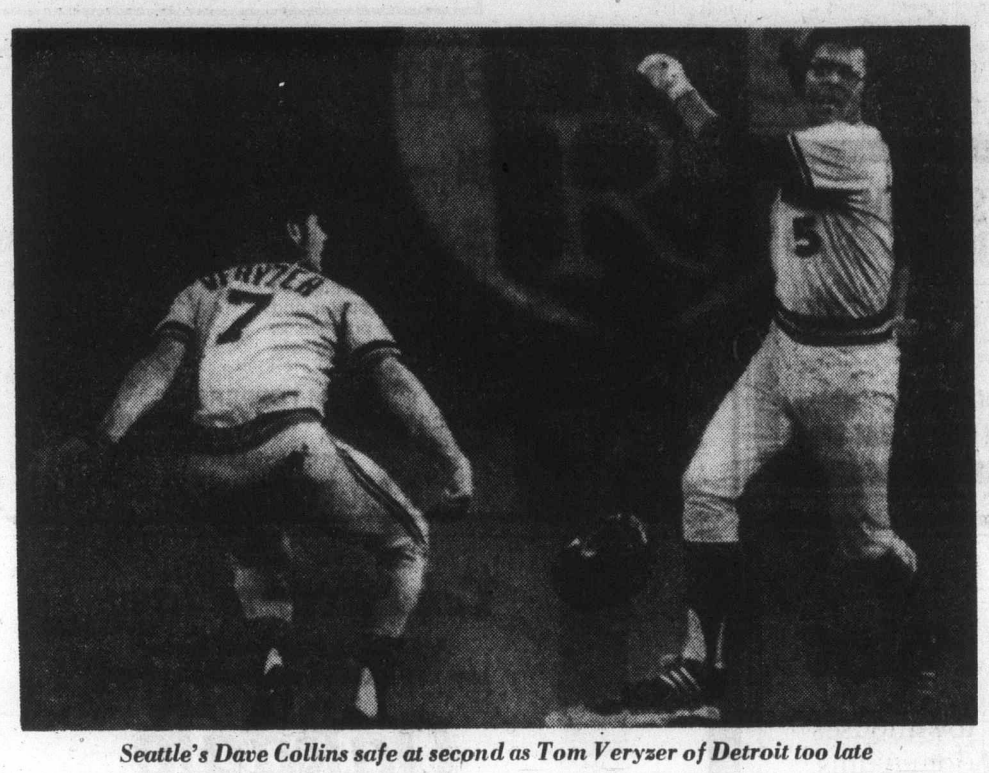

Seattle's Dave Collins safe at second as Tom Veryzer of Detroit too late

Singleton boosts Orioles with productive hitting

If the Baltimore Orioles go on to win the American League Eastern Division pennant, Ken Singleton should be given serious consideration in the voting for the league's most valuable player.

Singleton, enjoying the best of his nine major league baseball campaigns, has helped the Orioles, who have surprised baseball fans this season by challenging for the division title.

The all-star outfielder raised his RBI production to 75 and his batting average to .334 Saturday with three singles and a two-run homer as Baltimore scored a 6-2 victory over the Minnesota Twins and moved to within one and a half games of the front-running Boston Red Sox.

Singleton's 19th homer, following a leadoff single by Dave Skaggs in the sixth inning, staked Baltimore to a 3-0 lead and made things easy for left-hander Ross Grimsley, 12-6. Grimsley allowed only four hits, including a homer by Craig Kusick, in seven innings before giving way to Dennis Martinez, who pitched the last two innings.

In evening games, Kansas City Royals downed the Red Sox 5-2, and New York Yankees, tied with the Orioles, topped Rangers 6-2, the seventh win in a row for the surging New Yorkers.

In Seattle, a jacket-night crowd of 55,670 — second largest in Mariner annals only to Seattle's openingg night crowd — jammed the Kingdome to watch Detroit Tigers post a 7-3 victory. Rusty Staub slammed a three-run homer for the winners.

In the National League, the Cincinnati Reds gained more ground on the fading Los Angeles Dodgers.

Dan Driessen drove in three runs and Ken Griffey scored three times to back the five-hit pitching of Fred Norman as the Reds defeated New York Mets, 8-2. The win moved Cincinnati to within nine and-a-half games of the Dodgers who dropped 5-4 decision to Chicago Cubs.

George Mitterwald singled with two out in the eighth inning to score Bobby Murcer with the winning run for Chicago. The Cubs remained seven games behind Philadelphia Phillies who decisioned Houston Astros, 5-4.

In other games: St. Louis Cardinals beat San Diego Padres, 7-1; San Francisco Giants downed Pittsburgh Pirates, 5-1; and Montreal defeated Atlanta Braves, 6-3.

★ ★ ★

NATIONAL LEAGUE

Eastern Division

	W	L	Pct.	GBL
Philadelphia	75	45	.625	—
Pittsburgh	71	52	.577	5½
Chicago	68	52	.567	7
St. Loius	68	54	.557	8
Montreal	56	67	.455	20½
New York	49	72	.405	26½

Western Division

	W	L	Pct.	GBL
Los Angeles	73	49	.598	—
Cincinnati	64	59	.520	9½
Houston	57	66	.463	16½
San Francisco	56	68	.452	18
San Diego	54	72	.429	21
Atlanta	43	78	.355	29½

San Diego 000 010 000—1 5 2
St. Louis 010 105 00x—7 10 1
Jones 5-10, Freisleben (6), Tomlin (7), Sawyer (8) and Tenace; Rasmussen 10-11 and Simmons. Home runs: St. Louis — Anderson (4th), Hernandez (12th).

Houston 101 101 000—4 11 3
Philadelphia 002 002 001—5 9 3
Larson, McLoughlin 3-6 (9), Sambito (9) and Ferguson; Kaat, McGraw 7-2 (7) and Boone.

Los Angeles 010 001 110—4 11 2
Chicago 000 010 31x—5 9 2
Rau, Garman 7, Hough 5-9 (8) and Yeager; Bonham, P. Reuschel (8) Hernandez 7-4 (8) Giusti (9) and Mitterwald. Home run: Chicago—Mitterwald (9th).

Cincinnati 302 020 010—8 14 1
New York 000 000 110—2 5 2
Norman 11-10 and Bench; Swan 8-8, Baldwin (5), Siebert (8) and Grote. Home run: New York—Vail 7th, Milner (10th).

San Francisco 210 020 000—5 10 0
Pittsburgh 000 001 000—1 9 0
Halicki 11-9 and Hill; Jones 3-5, Jackson (3), Demery (6), Forster (8) and Dyer. Home run: San Francisco—Evans (12th).

Atlanta 100 000 002—3 10 1
Montreal 012 101 10x—6 12 0
Capra 2-10, Collins (5), Davey, (6), Theiss (7) and Pocoroba; Brown 9-10, Kerrigan (9) and Carter, Blackwell (9). Home runs: Montreal—Perez (12th), Unser (11th).

Pro football

NFL Exhibition games

Tampa Bay 10, Green Bay 7.
Pittsburgh 26, New York Jets 13.
Denver 10, Atlanta 2.
New Orleans 20, Buffalo 17.
Miami 20, Dallas 14.
San Diego 29, New York Giants 17.
Chicago 14, Houston 10.

Sport today

LACROSSE

11 a.m. and 2 p.m. — Consolation and championship finals in B.C. Junior "B" tournament, Pearkes Arena.

8 p.m. — Western Association: Second game of best-of-seven playoff final, Victoria Shamrocks vs. Vancouver Burrards, Memorial Arena.

SOFTBALL

1 and 3 p.m. — Heywood Ave. Men's League: Continuation of semi-final series, Castle Properties vs. Century Inn; Remco Office Supplies vs. Capital Builders, Heywood Ave. Park.

6:30 p.m. — Stuffy McGinnis Men's League: Fourth game, semi-final playoff series, Seaboard Construction vs. Sooke, Central Park.

CRICKET

1:30 p.m. — District Association: 40-overs matches, Oak Bay vs. Albion, Windsor Park; Castaways vs. Cowichan, Beacon Hill Park.

FOOTBALL

2 p.m. — B.C. Big Four Junior League: Renfrew Trojans vs. Victoria Dolphins, Royal Athletic Park.

★ ★ ★

AMERICAN LEAGUE

Eastern Division

	W	L	Pct.	GBL
Boston	71	47	.602	—
Baltimore	70	49	.588	1½
New York	71	50	.587	1½
Detroit	56	64	.467	16
Cleveland	55	66	.455	17½
Milwaukee	54	72	.429	21
Toronto	42	77	.353	29½

Western Division

	W	L	Pct.	gbl
Kansas City	68	51	.571	—
Chicago	67	51	.568	½
Texas	68	52	.567	½
Minnesota	69	54	.561	1
California	58	60	.492	9½
Seattle	30	75	.400	21
Oakland	44	75	.370	24

Cleveland 030 000 100 001—6 11 1
Oakland 000 000 103 000—4 7 2
Waits, Kern 6-7 (9) and Kendall; Blue, Bair 1-2 (12) and Newman, Hosley (12). Home runs: Cleveland — Thornton (23rd); Oakland — Tyrone (3rd).

New York 040 110 000—6 12 1
Texas 100 000 010—2 5 1
Tidrow 8-4, Lyle (8) and Munson; Perry 10-10, Knowles (5) and Sundberg. Home runs — New York: Dent (7th), Nettles (28th); Texas — Hargrove (10th).

Chicago 110 000 000— 2 7 3
Milwaukee 030 100 00x— 4 6 3
Stone 13-8 and Downing; Augustine 11-14, Rodriguez (9) and Moore.

Baltimore 010 002 102— 6 13 0
Minnesota 000 000 101— 2 6 1
Grimsley 12-6, D. Martinez (8) and Skaggs; Redfern 5-8, T. Johnson (7) and Wynegar. Home Runs: Baltimore — Singleton (19th); Minnesota — Kusick (11th).

Boston 000 000 200—2 6 0
Kansas City 103 000 01x—5 11 1
Tiant 8-8, Stanley (3), Campbell (8) and Fisk; Littell 6-4, Mingori (6) Bird (8) and Porter.

Detroit 001 040 110—7 15 0
Seattle 000 030 000—3 7 0
Wilcox 5-0, Foucault (8) and May; Abbott 10-8, Kekich (5), Romo (8), Laxton (8) and Stinson. Home Runs: Detroit — Rodriguez (4th and 7th), Staub (16th); Seattle — Meyer (18th).

Toronto 001 001 102—5 12 4
California 001 010 020—4 9 5
Jefferson, Vuckovich 6-7 (8) and Cerone; Brett, LaRoche 7-5 (7) and Humphrey, Eichegarren. Home run — California: Baylor (18th).

Barr in three-way tie for lead in B.C. Open

VANCOUVER (CP) — Doug Roxburgh of Vancouver and Kenn Ellsworth of Sun City, Calif., fired four-under par 67s Saturday to grab a share of the second-round lead in the $20,000 British Columbia Open with a faltering Dave Barr of Kelowna.

Barr, who had the first-round lead Friday following a sizzling seven-under-par 64, had putting troubles Saturday and could manage only a scrambling one-under 70 for a 134 total on the Marine Drive golf course.

One shot behind the leaders is Jerry Minor, an amateur from Portland, who had a 69. Minor shared second spot after the first round at 66 with Patrick Evans of Seattle. Evans soared to a 76 Saturday.

Daniel Talbot, of Beloeil, Que., had a 67 and was two shots behind the leaders heading into today's final round.

Norm Jarvis of Vancouver had the day's best round, with a five-under par 66 and shared fourth spot with Don Graham of Medicine Hat. Pat O'Donnell of Windsor, and Rick Acton of Seattle. Acton had a 68, while O'Donnell shot a 69, and Graham had 70.

Defending-champion Cec Ferguson of Victoria, who had an even-par 71 Friday struggled in with a 76 Saturday and said his problem is he is tired.

Ferguson said he has been playing golf steadily since his win in this tournament last year and added he just wants to go home and spend some time with his family.

Dan Halldorson of Brandon, winner of the Saskatchewan and Manitoba Opens earlier this year, shot a 67 Saturday after a disastrous 75 Friday and is in a large group at even-par 142.

A total of 35 players shot par or better Saturday as the golfers continued to take advantage of the 6078 yard layout.

"There was some good pin placements out there," Ellsworth said. "But they can make it a lot tougher."

It took a score of 146 or better to make today's final round as the field of 135 was cut to the low 60 and ties.

Ferguson was one of those who failed to make the cut, with a 147.

Bob Hogarth, club pro at Royal Colwood in Victoria, stroked a 69, giving him 140 and a tie for 13th spot in the tournament. Touring pros John Morgan and Bob Beauchemin of Victoria each totalled 141, Morgan scoring 72 Saturday and Beauchemin 71.

Bill Wakeham of Duncan heads into the final round with 143, after a round of 72. Amateurs Dr. Dave Mick of Victoria and Sandy Harper of Nanaimo made the cut with totals of 143 and 144 respectively, Mick firing a 73 Saturday and Harper 71.

Roxburgh had an up and down round, firing seven birdies and three bogeys as he encountered putting problems.

Ellsworth, who played with Roxburgh, said the former Canadian amateur champion "could have shot a 62 or 63 if he had putted better."

Barr had an erratic putting round that saw him three-putt the short par-three, sixth hole, roll in a 45-footer on the 10th and a 40-footer on the 12th holes for birdies and then missed a three-footer on the 15th.

Talbot, who lost a four-shot lead in the Manitoba Open three weeks ago, said "This is the best tournament I've ever had hitting the golf ball, but when I get on the green . . . I really have to get it close," he said.

"There's something about the greens that I can't figure out. I don't know if it's the grain or what."

Talbot did get his approach shots close a few times, sinking putts of less than five feet for three of his four birdies.

Dave Barr, Kelowna 66-70—134
a-Doug Roxburgh, Van. 67-67—134
Ken Ellsworth, U.S.A. 67-67—134
a-Jerry Minor, U.S.A. 66-69—135
Dan Talbot, Que. 69-67—136
Tim McCutcheon, Ont. 69-68—137
Norm Jarvis, Van. 72-66—138
Rick Acton, U.S.A. 70-68—138
Don Graham, Alta. 68-70—138
Pat O'Donnell, Ont. 69-69—138
Fred Cotton, Van. 70-69—139
Michel Boyer, Que. 70-69—139
Moe Norman, Ont. 71-69—140
Bob Hogarth, Victoria 71-69—140
Ray Thompson, U.S.A. 69-71—140
a-Steve Berry, Van. 69-71—140
Bob Duden, U.S.A. 68-72—140
a-Ray Stewart, Metsqui 72-69—141
Gar Hamilton, Ont. 72-69—141
Scott Rabakon, U.S.A. 71-70—141
Mike Ford, U.S.A. 69-72—141
Tom Irwin, Ont. 69-72—141
John Morgan, Victoria 69-72—141
Rick Larson, U.S.A. 69-72—141
Bob Cox, Van. 67-74—141
Bob Beauchemin, Vict. 70-71—141

OTHER ISLANDERS

Island scores:
(A) Dave Mick, Victoria 70-73—143
Bill Wakeham, Duncan 71-72—143
(A) Sandy Harper, Nan. 73-71—144

Cec Ferguson, Victoria 71-76—147
Mike Parker, Victoria 76-73—149
(A) Ken Floyd, Victoria 76-73—149
Norm Jackson, Nanaimo 77-76—153
(A) Larry Moore, Nan. 75-79—154
(A) Jeff Wylie, Nanaimo 83-73—156

Hobby stock program

Miller wins feature

Al Miller continued his climb in the Island hobby-stock championship series with his second straight main event victory Saturday.

The Victoria driver started in 13th position but moved quickly to the front. He took the lead on the 10th lap and breezed home ahead of Bruce Chatfield of Parksville in the feature race before a crowd of 2434 at Western Speedway.

Miller needed help from Chatfield to get into the main event. Miller's 1956 Ford broke a spindle before the race and he had to borrow one from Chatfield.

Rookie Brad Mawson of Victoria finished third, Ken Alexander of Duncan was fourth and Dave Morris of Nanaimo finished fifth.

Morris, who holds the hobby-stock track record at Western, was presented with the Ted Birtwhistle trophy prior to the main event. The trophy is awarded each season to the driver best combining sportsmanship and ability.

★ ★ ★

"A" MAIN: 1. Al Miller, Victoria; 2. Bruce Chatfield, Parksville; 3. Brad Mawson, Victoria; 4. Ken Alexander, Duncan; 5. Dave Morris, Nanaimo.

"B" MAIN: 1. Lloyd Wilson, Victoria; 2. Bill Davidson, Victoria; 3. Dave Ireland, Victoria; 4. Ron Freisen, Victoria.

"A" DASH: 1. Miller; 2. Gordon Stone, Victoria; 3. George Shillito, Duncan; 4. Morris.

"B" DASH: 1. Skip Hollgarth, Port Alberni; 2. Lynn Reimer, Victoria; 3. Rick Bennett, Victoria, 4. Freisen.

FIRST HEAT: 1. Wilson; 2. Dave Edstrom, Victoria; 3. Mat Sahlstrom, Victoria; 4. Larry Woods, Victoria.

SECOND HEAT: 1. Bill Davidson, Black Creek; 2. John Hutton, Victoria; 3. Hollgarth; 4. Reimer.

THIRD HEAT: 1. Chatfield; 2. Sam Carnie, Black Creek; 3. Bill Chalmers, Campbell River; 4. Ron Leach, Campbell River.

FAST HEAT: 1. Pat Phillips, Victoria; 2. Alexander; 3. Bill Bartley, Victoria; 4. Stone.

Gordon Stone of Victoria was the fastest qualifier but he was backed flagged in the main event.

Points champion John Robillard of Campbell River couldn't get much performance from his 1968 Camaro and he was shut out for the first time this season.

Tiger-Cats drop Mack

HAMILTON (CP)—Hamilton Tiger-Cats of the Eastern Football Conference have placed import linebacker Gene Mack on waivers without right of recall.

The Ticats got the veteran earlier in the season when Toronto Argonauts let him go.

City teams meet for B.C. crown

Victoria lacrosse teams won two games against Vancouver clubs as the British Columbia Junior "B" Lacrosse finals got underway Saturday at the George Pearkes Arena.

Peter McCreesh scored three goals and Wayne Reeve scored two and added six assists to lead Saanich Hunter Construction to a 9-4 decision over Vancouver Blue Angels while Dwayne Ferguson and Randy Bryant fired in five goals each as Victoria Strathcona Stingers trounced Richmond Roadrunners 18-10 in the other contest.

Don Metcalf and Bill Thomas combined to stop 32 shots in the opener for Saanich who held period leads of 4-2 and 7-3 while Bill Bendall and Jerry Lindal, toiling in the Stingers net blocked 45 shots as Strathcona held 10-3 and 16-8 period advantages.

Play resumes today with Angels taking on the Roadrunners in the consolation round at 11 a.m. and the two Victoria squads square off in the final at 2 p.m.

'Killer' baseball stays in the dark

ORLANDO, Fla. (AP) — The only baseball ever to have killed a man in the major leagues is in a locked cabinet at the home of a Florida sports writer.

Bob Curley, on the staff of the Orlando Sentinel Star, reported this week that the ball that killed Raymond Johnson Chapman 57 years ago was given to him by one of the players participating in the game.

Chapman, shortstop for Cleveland Indians, was struck and fatally injured by a pitch thrown by Carl Mays of New York Yankees on Aug. 17, 1920, at the New York Polo Grounds.

Curley reported that Cleveland centrefielder Chuck Jamieson put the ball in his back pocket after it struck Chapman and gave it to Curley 30 years later, the sports writer wrote.

Curley says the crack of the ball as it struck Chapman's left temple in the fifth inning was so loud that some of the players and 25,000 spectators believed the ball had struck the bat.

One version claimed the ball bounced back to pitcher Mays, who, unaware he had injured the batter, fielded it and threw to the first baseman for the out.

"Not so," Jamieson is quoted as saying. "The ball never left the area of the batter's box. When we rushed from the dugout to try and help Ray, we kept stumbling on it.

"That's when I just picked up the ball and put it in my back pocket."

Curley said Jamieson told him he played the entire game from that point on with the death ball in his hip pocket.

"After the game, I threw the ball into my bag," Jamieson said.

"It remained there for some time. After the series, I cleaned out my locker and brought the ball home. I never really wanted to look at it."

Jamieson gave the ball to Curley during an interview 27 years ago, the sports writer said. Jamieson died in 1969.

"You're a newspaper man, a coach," Jamieson told Curley, who was also doing some baseball coaching. "I don't want the ball, but I do want someone to hold onto it after I'm gone. It's yours.

"Keep it. It's gonna be a collectors' item."

Curley says he placed it temporarily in the glove compartment of his car. He was then a coach at a high school in New Jersey.

The next day, a group of his players discovered it and used it in infield practice, the first time it had been used since striking Chapman.

Curley says a comparatively soft bouncer was hit to third baseman Andy Deak. As he reached for it, it took a bad hop and hit Deak on the right eye, shattering his cheekbone.

The same ball that caused the only fatality in major league baseball history was then put away for good, Curley says.

"It rarely sees the light of day, and I confine it to a plastic bag in a locked cabinet," Curley wrote. "I'm always fearful that the ball might roll out and that someone will slip on it and break his neck."

EXCITING PLAYOFF LACROSSE ACTION
SHAMROCKS host VANCOUVER
2nd GAME — FINALS
Sun., Aug. 21. 8 p.m.
Memorial Arena
8-19

REMINDER
to Victoria Cougars season ticket holders. The deadline for renewing 1976-77 season tickets is August 31.
Your seats may be renewed at the Memorial Arena Box Office or the Cougars office, No. 105 Imperial Inn.
8-20

COME TO SALMON COUNTRY
BUZZ BOMB DERBY
AUG. 20-SEPT. 11
PEDDER BAY MARINA
Metchosin—off Rocky Point Rd. 478-1771

LANSDOWNE JUVENILE SOCCER ASSOCIATION
(Evening Optimists)
REGISTRATION
Boys age 7 to 17 years
Parent's signature required
New registrants must present birth certificate.
FRIDAY, AUGUST 26th 12-2 p.m.
Lansdowne Jr. Secondary School
SATURDAY, AUGUST 27th 9-12 noon
Central Junior Secondary
SATURDAY, SEPTEMBER 10th
9 a.m.-12 noon Lansdowne Jr. Secondary
1-3 p.m. Central Jr. Secondary
8-20

CANADIAN JR. A FOOTBALL
Victoria DOLPHINS
vs.
Renfrew TROJANS
SUNDAY, AUGUST 21 — 2 p.m.
ROYAL ATHLETIC PARK
Adults $2.00 Students and O.A.P. $1.00 8-20

jim tang

VICTORIA SHAMROCKS have the talent and need only keep their cool and continue to show their new poise to regain the Mann Cup — if, that is, they get the kind of officiating the Western Lacrosse Association final against **Vancouver Burrards** is likely to need. Now 0-1, Burrards will probably toughen things in the second game, tonight at Memorial Arena, but if they're 0-2 when it's over, lacrosse will be secondary to intimidation in the third game unless game officials clamp down . . . wrestling still packs them in at New York's Madison Square Garden, a crowd of 26,698 showing up earlier this month for a match between **Billy Graham** (no, not him, the other one) and **Bruno Sammartino.** Not much else has changed either. Because it was between two of the most popular wrestlers, the match was declared no-contest. And the referee was — honest — a fellow named **Gorilla Monsoon** . . . **Royal Aileen** was 22 years old when she foaled **Aileens Tour,** the top three-year-old standardbred on the Ontario Sires Stakes circuit this year. But that wasn't the end of it for Royal Aileen. She's in foal again . . . a Buffalo-area couple who won a $100,000 prize in the Wintario lottery will wind up with about $50,000. The discount on the Canadian dollar reduced their prize by about $7,000 and the U.S. Internal Revenue Department will take about $40,000 . . . a Sports Illustrated story on the North American Soccer League says the U.S. soccer crowd, contrary to what might have been expected is not ethnic. Instead it's middle and upper-middle class, basically white, 49 per cent female and considerably younger than National Football League crowds. The youth of its fans and the high percentage of female followers are good signs for the future of the league . . . righthander **Bert Blyleven** of the **Texas Rangers** was not only born in Holland but he spent his early years in Saskatchewan. It's a combination which made a big-league baseball career highly unlikely . . . **John Galbreath,** owner of the **Pittsburgh Pirates** and a successful horseman who has twice had Kentucky Derby winners, says that one good thing about winning the derby is that he doesn't have to feed the horse any more the day after the race than the day before and that it isn't necessary to sign it to a contract . . .

★ ★ ★

B.C. LIONS have acquired pride and character and coach **Vic Rapp** has them turned, but more has to be proven and it's early to be thinking seriously about the Grey Cup . . . among the good things that have happened to the Lions this year, right up there with the choice of Rapp as head coach and the signing of quarterback **Jerry Tagge,** has been an amazing improvement in their Canadian content. A major problem at training camp, the Lions' Canadian group now ranks as capable with the potential to become outstanding. Among the eight newcomers, **Frank Landy** and **Tom Kudaba** are starters playing well, **Al Charuk** has shown he is good enough to start and **Rudy Florio** has been a help on the specialty teams which have been doing an excellent job. **Gerry Inglis, Doug Seymour, Glen Leonhard** and **John Blain** are all rookie newcomers with potential . . . the Lions' biggest need remains a running game, as the statistics sort of underline. In six games the Lions have a net of 398 yards on running plays while **Jim Germany** of the **Edmonton Eskimos** has managed 425 yards in five games . . . it isn't likely that the Lions will get rid of **John Sciarra** when he is ready to play again. **Neon Leon Bright,** who is only three years out of high school, has won himself a place as a starting receiver but Sciarra can be accommodated. He could become the backup quarterback and be available as the 15th import, or he could be put in the starting lineup along with Bright by moving Canadian **Terry Bailey** into the fullback spot or by having Blain prove himself capable of starting on the offence line and replacing an import tackle . . . another change for the Lions this year, and another showing of their new maturity, is that they are the least penalized club in the CFL . . . CFL kickers still haven't missed a point-after this season, making good on all 86 chances to kick the convert . . . everybody knows about **Ron Lancaster** but the figures still surprise — a CFL career total of 46,049 yards from passes while runner-up **Sam Etcheverry** managed 'only' 25,582 yards. Lancaster is the only active quarterback among the top 12 CFL passers, and the closest active passer is **Tom Wilkinson,** who has thrown for about 14,800 yards . . . when Germany reported to Edmonton Eskimos he thought Wilkinson was the equipment manager, but he has now acquired a respect for the veteran's skills. "Set aside his body," Germany said, "and he's quite a quarterback."

★ ★ ★

SEATTLE SLEW commanded early attention this year by winning the Triple Crown but the horse-racing spotlight is now on **The Minstrel,** winner of the Epsom Derby, the Irish Derby and the King George VI and Queen Elizabeth Stakes this year and claimed by many to be the best thoroughbred runner in the world. **Robert Sangster,** who has turned down $10 million for the colt he purchased from Canadian-horseman **E. P. Taylor** for $200,000, will give Northern Dancer's son the chance to prove it before end-of-the-year retirement for stud duty, first in Australia then at Sangster's farm in Ireland. The Minstrel will run in the **Prix de l'Arc de Trompe** in Paris on Oct. 2, the **Canadian International Chamionship** at Toronto's Woodbine on Oct. 23 and the **Washington Iternational** on Nov. 5, and those are supreme tests against older horses . . . **Joan Joyce,** hailed as the greatest pitcher in women's softball history — she's still at it after 21 years and 40 perfect games and 138 no-hitters — is quite an athlete. She was an all-star three times while averaging 25 points a game in nine years of AAU basketball, she averages 180 in tenpin bowling and now 18 months after taking up golf at age 35 she is a qualified pro with a Ladies Professional Golf Association card. She won it by finishing seventh in a 72-hole qualifying test, shooting 75-78-78-76—307 . . . it's little wonder that **Alex Karras** is being replaced on the Monday night NFL telecasts by **Don Meredith.** Karras says he finds football a boring game which he doesn't enjoy and the one-time lineman is going to depend on acting — he's quite good — and wrestling, which requires a ham, to continue to live in the style to which he has become accustomed . . . not many of us who watched him when he as playing lacrosse for **Victoria Shamrocks** ever thought the day would come when **Whitey Severson** would be quoted saying such things as "Our community plan is flexible . . ." and "Why has there been no open dialogue?" . . . **Reg Jackson,** who said he wanted a chocolate bar named after him when he moved to New York to play for the Yankees, has had some success. The owner of a new sausage shop has named the cheapest item on his menu a Reggie Jackson. It's priced at 25 cents, and the proprietor explained "It's a two-bit hot dog." Ouch.

—Colonist photo by Alex Barta

Pete Songhurst leans to make catch as Wayne Forland out at first

City juniors win inter-city crown

VANCOUVER — Victoria scored its second straight victory Saturday as it defeated Vancouver 23-7 in the annual inter-city juniors golf championship.

Victoria, which scored a 12-3 at Uplands win in the first round of the home-and-home series, triumphed 11-4 Saturday at Quilchena Golf Club.

Members of the Victoria team were: Rob Lee and Bill Chapman of Uplands; Chris Dowds, Kerry Taylor, Rick Bourque and Sheldon Stratford of Cedar Hill; Glen Barlow and Steve Selina of Royal Colwood; Brian DeGirolamo of Gorge Vale; and Peter Venning of Victoria.

DID YOU KNOW?
We Can Save You More Money
LUBE—OIL—FILTER
Check all levels, belts, hoses, tires.
ONLY 14.60 (Plus Tax)
(Most Cars)
8-14
VICTORIA DODGE CHRYSLER
Dealer Licence No. D00867A
819 YATES ST. 384-8174

Kern mows 'em down in exhibition game

Stan Kern was back to his old form Saturday.

The big righthander pitched four perfect innings as Victoria Bates continued preparations for defence of the Canadian fastball title by sweeping a doubleheader from a pair of Stuffy McGinnis League teams.

Dave Ruthowsky scattered seven hits as Bates downed Seaboard Construction, 9-3, in the opener at Central Park and Kern and Andy Konopacki combined for a two-hitter as Bates blanked league champion Sooke Merchants, 7-0, in the second game.

Kern, the ace of the staff in past seasons and one of the top pitchers in the world when he's in form, had been having problems since coming back from a back ailment and a brief retirement.

But he rarely allowed the Merchants to touch the ball Saturday, striking out seven of the 12 batters he faced.

If Kern maintains his improved play the Bates may not need any additional pitching help for the Canadian tournament which runs from Aug. 30 to Sept. 4.

Coach Joe Patterson said Friday he had been talking to a pitcher — believed to be Glen Langsett of Trail — and expected to have an agreement with him Saturday. But apparently there were problems in locating the pitcher and no announcement was made.

Langsett, a former Bate, beat the Victorian squad while pitching for Vancouver Police Eldorados earlier this year.

Konopacki gave up singles to Rod Nyberg and Ron Fedosenko in the sixth inning to lose the perfect game.

Bates nailed the Sooke pitchers for 13 hits with Bob Holness hitting a two-run homer and John Green singling and tripling and scoring twice.

In the opener Walt Burrows cracked a two-run homer in the second inning and Harvey Stevenson hit a grand-slam homer in the seventh inning.

Glen Kilduff homered and singled and scored twice for Seaboard and Vern Benn hit a pair of singles and scored once.

The only Bates player out of action was Reg Underwood. The flashy outfielder has been sidelined since late July with a broken hand.

"I hope to see the doctor and maybe get the cast removed next week," Underwood said Saturday.

Underwood, who it hitting .333 this season, was named winner of the Tom Longboat Trophy a month ago but there was no formal announcement until Saturday.

The trophy is awarded annually to the outstanding native athlete in Canada. Underwood an all-round athlete who has shone in soccer, track and field and basketball, said he was asked to submit a complete resume of his accomplishments, "right back to the ribbons I won in school."

Underwood's sister Vivian won the award in 1967 for her achievements in track and field, softball and basketball.

Underwood will receive the trophy at a ceremony in Winnipeg Sept. 19.

Bates	020 001 6—9	12 0
Seaboard	000 010 2—3	7 2

Dave Ruthowsky and Bob Burrows; Mel Nelson, Pete Devana (7) and Tom Robertson. Home runs: Bates—Harvey Stevenson (13th), Walt Burrows (3rd). Seaboard—Glen Kilduff.

Second game

Bates	001 100 5—7	13 0
Sooke	000 000 0—0	2 1

Stan Kern, Andy Konopacki (5) and Norm McLeod; Len Carolan, Ron Fedosenko (5) and Alden Govenlock. Home Run: Bates—Bob Holness (8th).

Albion, Oak Bay win

Albion and Oak Bay were victors Saturday in Victoria and District Cricket Association 40-overs matches.

Malcolm Shanks scored 63 runs and Jim Buchanan contributed 42 runs not out as Albion scored 157 for six wickets at Beacon Hill Park and held on to defeat Alcos who came up with 156 runs for seven wickets.

John Callender topped the Albion bowlers with two wickets for 16 runs while Mike Nation scored 56 for Alcos and Steve Hanson scored 37 runs not out.

At Windsor Park, Oak Bay held Incogs to 74 all out and then scored 75 runs for eight wickets.

Ken Aziz scored 19 runs for Oak Bay and took three wickets for 18 runs while Len Moody-Stuart scored 15 runs and Sandy Colquhoun took three wickets for 14 runs.

Harry Cubbage scored 18 runs for Incogs and Erik Kjekstad scored 14 runs. In bowling, Tom Walton took three wickets for 14 runs and Dave Gladders took three wickets for 22 runs.

ESQUIMALT
FIGURE SKATING REGISTRATION
Low Rates—Group Lessons—Club Competition
25 QUALIFIED AMATEUR COACHES
7 CLUB PROFESSIONALS
REGISTER AT ESQUIMALT ARENA
Patch Skaters - Wed., Sept. 7th, 7-8:30 p.m.
General Registration
Sat., Sept. 10th, 12 noon-4 p.m.
Tiny Tots (5 & under Oct. 1/77 ..... $15.00
Juniors (11 & under Oct. 1/77 ..... 25.00
Intermediates (12 yrs. or have C.F.S.A. Pre Figure or Pre Dances) 30.00
Seniors (16 yrs. or have C.F.S.A. 2nd Figure or Sr. Silver Dances) 35.00
Family (+$3 each for C.F.S.A.) 70.00
BRING BIRTH CERTIFICATE & C.F.S.A. CARD
Skates & Dress Sale items will be accepted
..... FOR SKATE SALE .....
8-20

Rutledge wins

DUNCAN — Jim Rutledge of Uplands fired a 106 total over 27 holes to capture the 16th annual Junior Invitational Tournament and the MacMillan Bloedel Limited Trophy at Cowichan golf club Saturday.

Rutledge who won the tourney in his last appearance in 1975 was followed by Stuart Winchester of Comox and Nanaimo's Ian Harper who finished with 110 and 112 respectively.

In the juvenile competition, Jamie Harper of Nanaimo took top honors with an 81 to win the Crofton Pulp and Paper Limited Trophy while Hugh Gallinger of Campbell River was second at 82 and Mark Callan of Uplands was third at 83.

Dawn Cole of March Meadows shot a 90 to win the girls event while Ian Harper, Bruce Harper and Mark Spees of Nanaimo combined to capture team honors.

SUN ROOF SPECIAL
Cars/Vans

from $59.95* and up
Plus: sliding van windows / pick-up rear sliding window / surfer windows hatch roofs and vinyl tops
WINDSHIELDS
UPHOLSTERY

*Plus installation
TRANS CANADA GLASS
382-9184
Your One-Stop, All Purpose Glass Shop
CHARGEX
935 MASON STREET
(Next to McDonalds on Pandora)

"The HEAT must have GOT TO HIM."
REG MIDGLEY SLASHES PRICES!!
Slashes prices on what? ON THE BEST INTERMEDIATE SIZED CAR ON THE MARKET!
1977 MATADOR • WAGONS • COUPES • SEDANS
'77 MATADOR COUPE
SLASHED $800

Sunshine yellow with complimenting black vinyl interior. This sporty coupe has the 360-V8 engine, Console automatic, interior decor package, deluxe visibility grp., tinted glass, sports wheel, aluminum wheels, radials and much more!
Matador Coupe.
$6225
8-18
REG. MIDGLEY
AMC DEALER
MOTORS LTD.
736 CLOVERDALE
Dealer Licence DL 6085-A
385-8756

PRE-HUNG DOORS — CUSTOM ENTRANCES — WOOD WINDOWS
WOOD WINDOWS — CUSTOM ENTRANCES — PRE-HUNG DOORS
CEDARVIEW SASH & DOOR
"THE BEST IN PRICE AND QUALITY"
CVSD
• PREHUNG DOORS • WOOD WINDOWS • CUSTOM ENTRANCES
• WOODEN GARAGE DOORS • SALOON DOORS • WEISER LOCKS
• SPECIALTY HARDWOOD MOULDINGS • BIFOLD DOORS • CEDAR DOORS
• MIRRORED DOORS • LEAD GLASS • ROOM DIVIDERS
• QUOTES ON CUSTOM MILLWORKING
"ASK FOR BILL OR GORD BURDGE"
ALCAN
BUTLER BROS.
MIRAH RD.
KEATING X RD.
6689 MIRAH RD. 652-1921
CEDARVIEW SASH & DOOR
PRE-HUNG DOORS — CUSTOM ENTRANCES — WOOD WINDOWS

Cash Your Ticket wins PNE President's Cup

VANCOUVER (CP) — Cash Your Ticket collected its third stakes victory in a row Saturday at Exhibition Park, coming from slightly off the pace to win the $10,750-added PNE President's Cup Handicap.

It was the second stakes event of the day. Earlier, in the seventh race, Hurried Romance went all the way in front to win the $10,750-added Senorita Handicap for three-year-old fillies.

Cash Your Ticket, a five-year-old gelding, was never worse than third in the President's Cup race behind pacesetter Royal Blackjack from Seattle and My Boy K.K.

When Royal Blackjack tired entering the stretch turn, My Boy K.K. moved to the front and a length advantage at the top of the stretch. Cash Your Ticket caught up on the outside and won by a length.

Cash Your Ticket covered the one and one-sixteenth miles in one minute 45 2-5 seconds.

As favorite, Cash Your Ticket paid $5.90, $3.60 and $2.90. My Boy K.K. paid $6.00 and $4.10 while Body Bend, an additional one and three-quarter lengths back, paid $3.90.

Hurried Romance, which had a margin of three lengths, paid $10.20, $4.50 and $3.40. Favorite Balimondo from Seattle paid $3.30 and $2.90 while Princess Kerra, another Seattle horse, paid $4.80.

Cash Your Ticket, which had earlier won the July 23 North Vancouver and July 9 Johnny Longden 6000, earned $7,489 to bring its season earnings to $31,186.

The 11,788 fans wagered $814,219 on the 10-race card.

★ ★ ★

FIRST RACE — $2100, claiming race, maiden, three-year-olds, six and one half furlongs:
Top Sport (Skinner) $5.70 $3.80 $3.40
Matchless Man (Peichoto) $3.30 3.40
Kenipe (Brownell) $6.50
Time: 1:20 4-5.
Quinella: $19.30.
Also ran: Peace Prospect, Ryan Runner, Irish Bob, Country Promise, Music Treasure, Ambling Art, Minstrel Lake.

SECOND RACE — $3050, allowance, maiden two-year-olds, six furlongs:
Jungle Image (Stein) $15.20 $6.10 $3.60
Gold Shot (Loseth) $3.70 $2.80
Tempting Ticket (Krasner) $3.20
Time: 1:14 3-5.
Also ran: Bruce's Jungle, Ocean Park, Fleet Advance, Ruddigore, Irish Rover, Jungle Warfare, Jungle Spirit.

THIRD RACE — $2100, claiming race, three-year-olds and up, six and one half furlongs:
Darshan's Reward (Peichoto) $6.20 $4.20 $3.00
Lite Whitenin (Krasner) 6.60 $4.70
Joe Kelsey (Skinner) $3.80
Time: 1:21.
Also ran: Rod's Pride, Turf To Spare, Cooper Monarch, Pinch Bottle, Beachcomber Nick, He's A Tuffy, Winner Wonder J.

FOURTH RACE — $2750, claiming race, three-year-olds and up, six and one half furlongs:
Darch (Peichoto) $4.10 $3.30 $2.80
Fielder Frank (Loseth) $8.60 $4.90
Citizen's Award (Cuthbertson) $3.10
Time: 1:18 4-5.
Exactor: $63.00.
Also ran: Thirteen Plus, Melody Maker, Fintry, Salt Chuck, Dieppes Victory, Beacu Cecil.

FIFTH RACE: $2,950, claiming, three-year-olds and up, one and one-sixteenth miles:
Sunny Lark (Mena) $5.20 $3.10 $2.70
Orlie's Jet (Krasner) 4.10 3.30
Welcome North (Walker) 4.70
Time: 1:47 3-5.
Also ran: Hansmar, Glenlyon Mac, Charles Of York, World Hero, Foxy Pirate D.

SIXTH RACE: $3,750, claiming, three-year-olds and up, six and one-half furlongs:
Avalon Isle (Williams) $8.70 $3.90 $2.90
Bud's Playgirl (Peichoto) 3.80 3.00
Jet Of the Times (Krasner) 2.90
Time: 1:19 1-5.
Exactor: $32.80.
Also ran: Barble Baby, Samoan Sands, Solar Runner, Ask Your Mom, Turn To the Mt., Ballycraigy.

SEVENTH RACE: $11,825, handicap, three-year-olds, one and one-sixteenth miles:
Hurried Romance (Johnson) $10.20 $4.50 $3.40
Balimondo (Gibson) 3.30 2.90
Princess Kerra (Howe) 4.80
Time: 1:46 2-5.
Also ran: Lea's Buddy, Brandy's Quicker, Moon Lodge, Touchy Topic, Miss Streaker, Select Company.

EIGHTH RACE: $5450, allowance, three-year-olds and up, six and one-half furlongs:
Matabhal (Johnson) $15.30 $5.20 $3.70
Saucy Verdict (Skinner) 3.50 2.90
Mondo Lea (Howe) 4.90
Time: 1:18 1-5.
Exactor: $32.20.
Also ran: Beau Intent, Trustwood, Koko's Pal.

NINTH RACE — $11,775, handicap, three-year-olds and up, one and one sixteenth miles:
Cash Your Ticket (Krasner) $5.90 $3.60 $2.90
Mr Boy K. K. (Demorest) 6.00 4.10
Body Bend (Skinner) 3.90
Time: 1:45 2-5.
Also ran: Willies Revenge, My Man Friday, Royal Black Jack, Color Me Bold, Blue Thumb, Saucy Native, Fighting Bill.

TENTH RACE — $2200, claiming, three-year-olds and up, one and one-sixteenth miles:
Music Theme (Krasner) $5.30 $3.30 $3.00
Mr Bradley (Johnson) 3.20 3.50
Manpower (Peichoto) 6.20
Time: 1:48 4-5.
Quinella: $9.60.
Also ran: Count Out, Burnside, Collio, Solar Drive, Mecapo, Tuesday's Song, Clintavon.
Handle: $814,219.
Attendance: 11,788.

★ ★ ★

Entries

FIRST RACE — Claiming, $2,100, for maiden three-year-olds, six and one-half furlongs:
Croquemisan (Brownell) 113
High Craigie (LeBlanc) 113
Livingstone Serena (Mazza) 108
Tricia Bam (Loseth) 113
Gay Debbie (Peichoto) 118
Comic's Queen (Brownell) 113
Star Aboard (Williams) 108
Treasured Trade (Walker) 113
Willus Jet (Demorest) 115
Heavenly Dawn (Cuthbertson) 118
Also eligible:
Royal Rani (Brownell) 113
Miss Wipe Out (Loseth) 113
Golden Seven (Walker) 115
Make No Apology (Wolski) 115

SECOND RACE — Claiming, $2,450, for two-year-old fillies, six furlongs:
This Ole House (Krasner) 113
Miracle Love (Skinner) 113
Marilyn K. (Sanchez) 118
Trimaran (Wolski) 113
Kan Tuk (Stein) 118
Perky Imp (LeBlanc) 113
My Girl Charlie (Demorest) 113
Louana (Johnson) 113
Times Sister (Manning) 113
Dance and Leave (no rider) 113
Also eligible:
Minoru Park (Krasner) 113
Criminy Mary (Munoz) 113
Wee Falori (Smith) 113
Sunday Shade (Walker) 113

THIRD RACE — Claiming, $2,200, for three- and four-year-olds, Canadian, one and one-sixteenth miles:
Nordic Venture (LeBlanc) 120
Don Francesco (Brownell) 115
Wind Sand Stars (Munoz) 120
Midnite Marauder (Loseth) 120
Magic Tartan (Cuthbertson) 115
Belle Ami (Wolski) 112
Canadian Silver (Walker) 120
Langley's Jet (Johnson) 120
Tony's Tattoo (Manning) 110
Soisbeau (Mazza) 115
Also eligible:
Blue Velvet Mist (Stein) 110
Royal Nandina (Stein) 110
Penngar (Manning) 115
Talented Sheba (James) 115

FOURTH RACE — Claiming, $2,100, for three-year-olds and up, six and one-half furlongs:
Scots Rule (Smith) 122
Stormy Don (Mena) 119
Barbiturate (no rider) 114
Madame London (Demorest) 114
Big Ed Johnson (Manning) 117
Anthony Go (Williams) 114
Austin Tayshush (Mazza) 114
Rishalee (Skinner) 119
Astra Shot (Loseth) 119
Avons Gus (LeBlanc) 119
Also eligible:
Rising Hill (Mazza) 107
Proud Bird (Johnson) 122
Alderissimo (Sanchez) 119
Amblazing (Skinner) 122

FIFTH RACE — Claiming, $2,100, for fillies and mares, three-year-olds and up, six and one-half furlongs:
Gay Persnickety (Loseth) 122
Fircrest Sue (Skinner) 119
Miss Patty Poo (Stein) 122
Surrey Belle (Munoz) 119
Treasure Mill (Combs) 119
Black Lila (Mena) 119
Connies Lass (Sanchez) 119
Peggy Princess (Mazza) 114
Postal Code (Furlong) 117
Green Apple Pie (Demorest) 119
Also eligible:
Borrow It (Johnson) 122
Stratusfaction (Brownell) 119
Miss Jay Note (Brownell) 119
Kickerville Lil (Walker) 117

SIXTH RACE — Claiming, $2,450, for three-year-olds and up, six and one-half furlongs:
Jakshot (Johnson) 119
Chief Tamao (James) 122
Rocky Webb (Skinner) 122
Devon Sea (Loseth) 119
On The Aisle (Mena) 122
Magic Jester (no rider) 119
White Ensign (Walker) 119
Miss Lady Win (K. Smith) 105
Teddy Bear D. (Williams) 114
King Pit (Demorest) 119
Also eligible:
Uncle (Wolski) 119

SEVENTH RACE — Claiming, $2,750, for three-year-olds, six and one-half furlongs:
Monday Special (Wolski) 115
Transport Dan (Peichoto) 115
Haydn's Choice (Skinner) 115
Nautical Dancer (Krasner) 115
Its Impossible (Johnson) 115
Lionel Mac (Walker) 115
Deux Go (Mena) 115
Arctic Saber (Demorest) 115
Yankee Jet (no rider) 115
Copper Castle (Manning) 110
Also eligible:
Vertical Pool (Peichoto) 115

EIGHTH RACE — Claiming, $3,150, for three-year-olds, one and one-sixteenth miles:
Good Manager (Demorest) 120
Partisipaction (Loseth) 115
Paca (Skinner) 115
Vicalino (Peichoto) 115
Forty Jewels (Mena) 115
Alder Bug (Walker) 115
Coaldust Kid (Cuthbertson) 120

NINTH RACE — "The Blue Boy," $10,750 added, for two-year-old colts and geldings, six and one-half furlongs:
Dynamic Spirit (R. Baze) 116
My Son John (Johnson) 116
Gay Ripple (Peichoto) 116
Physiotherapist (Loseth) 116
Newsboy Millich (Hingwth) 119
My Ship's In (Demorest) 119
Ayedee (Walker) 116
Jungle Mac (Mena) 122
Saratoga Dancer (James) 122
Spook Dance (Bray) 116
Mongo Blossom (Krasner) 116
Island Doctor (Ortiz) 119

TENTH RACE — Claiming, $2,100, for three-year-olds and up, six and one-half furlongs:
Zandell (Mazza) 117
Lawdy Doc (Loseth) 122
Lightning Wing (Mena) 119
Bold Snapper (A. Smith) 122
Hanini (Walker) 119
Discovery Passage (Stein) 119
Right Token (Cuthbertson) 122
Spain End (Demorest) 119
Knight Templar (LeBlanc) 122
Copper Mountain (Munoz) 119
Also eligible:
Oh Really (Johnson) 122
Lots O' Speed (Demorest) 122
Canada West (LeBlanc) 119
Moon Golfer (Mena) 122

North ponders next shot

North breaks out to lead by three

HARRISON, N.Y. (AP) — Andy North unlocked the biggest logjam of the '70s with a six-under-par 65 that staked him to a three-stroke lead Saturday in the third round of the $380,000 Westchester Golf Classic.

The six-foot-four, 27-year-old North who has yet to win in five years of tour activity, started the day one stroke behind a group of seven players who shared the lead — the largest number of men tied for the top since the first round of the 1969 PGA National championship.

He swept by them all with a five-under-par 31 on the front side, then had to work hard to make it stand up with an erratic back nine over the hilly, windswept, 6,603-yard Westchester Country club course.

North, stopping occasionally to do some calesthenics to ease his stiff back muscles, finally finished with a 201 total, 12 under par.

"I played very, very well over the front nine," he said, "and then just kind of hung on. I was very fortunate to get it in as well as I did."

He missed five of the last nine greens but one-putted to save par on four of them.

Tom Weiskopf and Howard Twitty put on closing rushes to tie for second at 204 with 18 holes to go in the chase for a $60,000 first prize. Weiskopf closed birdie-eagle, lashing a two-iron second shot to within five feet of the flag on the final hole, and Twitty finished off birdie-birdie-birdie. Each had a two-under-par 69.

Leonard Thompson shot a 70 in the mild, breezy weather and was next at 205, four shots back.

Next came a group of four at 207, six under par. They included Tom Watson, winner of both the Masters and British Opens this season, former Master titleholders Charles Coody and George Archer, and Mac McLendon. Watson and Archer had 68s, McLendon 70 and Coody 72.

Thompson, Twitty, Weiskopf and Coody all started the day in a tie for the lead with Rod Curl, Miller Barber and Jim Wiechers, all of whom drifted back in the pack. Wiechers and Barber had struggling 73s and three round totals of 208. Curl was 74-209.

★ ★ ★

North 58
Andy North 66-70-65—201
Tom Weiskopf 71-64-69—204
Howard Twitty 67-68-69—204
Leonard Thompson 69-66-70—205
Tom Watson 71-68-68—207
George Archer 70-69-68—207
Mac McLendon 71-66-70—207
Charles Coody 67-68-72—207
Johnny Miller 73-66-69—208
Bill Kratzert 69-68-71—208
Andy Bean 71-66-71—208
Miller Barber 66-69-73—208
Jim Wiechers 68-67-73—208
Dan Sikes 73-67-74—209
Rod Curl 68-67-74—209
Mark Hayes 70-71-68—209
Bob Eastwood 70-71-69—210
Tom Kite 71-67-72—210
Lee Elder 69-70-71—210
Rik Massengale 71-69-71—211
George Burns 69-67-75—211

New contract

VANCOUVER (CP) — Vancouver Whitecaps have reached an agreement with Tony Waiters to coach the North American Soccer League team for the 1978 and 1979 seasons.

Whitecaps' president Herb Capozzi said that Waiters has been retained on a two-year contract.

WHY BUY?
LEASE A HONDA
from $98 Per Month
36 months of investment
Free Driving O.A.C.
METRO LEASING
Call John Means
383-9013 or drop in to Metro Honda, 2151 Blanshard St.

Cathy national champion after setting new mark

BOISBRIAND, Que. — Cathy Sherk of Fonthill, Ont., shot a women's course record 72, one under par, for a 72-hole total of 302 and won the Canadian women's amateur golf championship Saturday.

Sherk's four-round total was 10 over par on the par-73, 6,015-yard Hillsdale Golf and Country Club course 20 miles northwest of Montreal.

Stacey West of Thornhill, Ont., the Canadian junior champion three of the last four years, shot a 75 in the final round and finished second, two strokes behind Sherk at 304.

Tied for third place were Cheryl McConnell of Kingsville, Ont., Marilyn Palmer and Gail Harvey Moore of Vancouver, all at 306.

McConnell and Palmer closed with 74 and Moore had a 75.

Moore had set the course record with a 73 in the third round Friday but Sherk shattered it with nines of 37-35. She bogeyed the fourth and seventh holes and had birdies on the third, 14th and 17th.

Valerie White of Vancouver shot a 79, bringing her total to 315, while two other Vancouver golfers, Lynn Cooke and Paula Phillips, finished with totals of 316 and 319, respectively. Cooke shot a 78 and Phillips an 82 Saturday.

Sherk put together rounds of 77, 76 and 77, good for second place after three rounds behind West. Then she went out and attacked the course in the final round.

"I thought that I'd have to shoot 72 today to win," she said.

Sherk, a 27-year-old mother of one, lost in the match play final of the United States amateur championship last week at Cincinnati.

She was Ontario match-play champion in 1976 and was a member of the Canadian national team.

West, an 18-year-old who won the junior title last week at Manotick, Ont., had a one-stroke lead over Sherk after three rounds but couldn't hang on to win.

★ ★ ★

Cathy Sherk, Ont. 230-72—302
Stacy West, Ont. 229-75—304
Cheryl McConnell, Ont. 232-74—306
Marilyn Palmer, Vanc. 232-74—336
Gail Moore, Vancouver 231-75—306
Cheryl French, Alta. 234-75—309
Betty Cole, Edmonton 233-77—310
Elizabeth Hoffman, Ont. 237-78—315
Valerie White, Vanc. 236-79—315
Lynn Cooke, Vancouver 238-78—316
Denise Lavigne, Que. 238-80—318
Pam Falk, Man. 239-80—319
Paula Phillips, Vanc. 237-82—319
Dawne Kortgaard, Alta. 240-81—321
Kathy Powers, N.S. 239-82—321
Shirley Wildi, Ont. 241-81—322
Monique Langlais, Que. 244-79—323
Joann Johnston, Que. 239-84—323
Joan Johnston, Que. 239-84—323
Francois Rousseau, Que. 237-86—323
Jane Kirkpatrick, Ont. 45-79—324

Canadian pair wins

AMSTERDAM (Reuter-AP) — Canada's coxless pair, the West German double scullers and United States sculler Joan Lind gave the West some glimmer of hope as East Germany's power-packed women rowers opened the 1977 World Rowing Championships Saturday with a string of easy victories in the first round.

Susan Antoft of Halifax and Betty Craig of Brockville, Ont., became the first Western crew to break the monopoly when they scored an exciting victory over Romania's Marlena Pradescu and Angelica Chertic in the first heat of their event.

They broke the course record in the process with a time of three minutes, 38.05 seconds.

The championships move into high gear today with the preliminary heats of the men's division, although the men's lightweight crews rowed in the opening day's program.

The British eight from the London Rowing Club, beaten only once this year, handily won its heat in 5:59.83 although pushed by the Canadian lightweights who finished in 6:01.07.

In women's double sculls, the Canadian crew of Vancouver's Cheryl Howard and Bev Cameron of Ottawa will get another opportunity to reach the semi-finals in the second-chance repechages this week after finishing fifth in their six-boat heat.

The Canadian women's eight will also have to wait for another day to qualify for the finals of its even after finishing third in its heat Saturday.

The Canadian crew includes cox Barb Much of Maxville, Ont.; Joy Fera and Trish Smith of Vancouver; Chris Neuland and stroke Carol Hastmure of Toronto; Kelly Jacklin and Ina Delure of Victoria; Nancy Higgins, Oshawa, and Delores Young, Brockville.

Former champs set

Two women will meet in two finals when the summer-long fourth annual Victoria Times Public Parks tennis tournament winds up today at Oak Bay's Henderson Park.

Defending-champion Peggy Glegg and Hungerian-born Elvira Kapus, winner of the title two years ago, will clash in the women's singles final at 1 p.m. to kick off the day's program. Then, Mrs. Glegg and husband Alastair will take on Mrs. Kapus and partner Alex Shane in the mixed doubles final.

In Saturday's semi-finals, Mrs. Kapus ousted Kathy Graham, 6-2, 6-1, while Mrs. Glegg downed Marge Grainger, 6-1, 6-2.

And in the mixed semis, the Gleggs eliminated last year's champions Joe Hammond and Laurie Blay, 6-3, 6-3, while Shane and Mrs. Kapus got past Alex's brother Robert Shane and Erica Nelson, 6-0, 7-5.

Greg Booth, twice previously a junior boys' singles champion, reached the men's singles final with a 6-1, 6-0 victory over hard-hitting junior Kerry Chan. At 2 p.m. today, Booth meets Chris Forster, who outlasted a game Henry Hohlachof 6-4, 5-7, 6-2.

The boys' final, also at 2 p.m., will be between Perry Evans and Robert Shane. Perry recovered from a first-set loss to beat Joe Thompson, 2-6, 6-3, 6-4, while Robert downed Richard Folk, 7-6, 6-2.

Kathy Meredith, runner-up in the event last year, will tackle Amelita Mandap in the junior girls' singles final at 1 p.m. Kathy defeated Lindsay Campbell, 6-4, 6-1, in the semis Saturday and Amelita overwhelmed Stephanie Leong, 6-0, 6-2.

Following the finals there will be an exhibition doubles match by leading Island players.

Uniform rental without adequate service is like . . .
A CAR WITH NO WHEELS
deal with the firm that offers reliable service!
Unitog RENTALS
UNIFORM
BUSINESS
1 Service includes dry cleaning and good repair.
2 Unique "Custom Service Request Card" insures customer satisfaction.
3 Correctly fitting uniforms, coveralls, smocks, counter coats, etc.) supplied every week on time.
Avoid the cost of purchasing— call us today!!
382-4266
382-4266
Nu-Way Cleaners
420 William St., Victoria
Unitog Representative for the Greater Victoria Area
5-21

Soon to be built.
LUXURIOUS
waterview townhouses ~ Dallas Road.
For those who have earned the right to live anywhere they please, Holland Point offers a limited number of luxury townhouses in a one-of-a-kind location. To help you visualize these homes, we cordially invite you to visit our Centre in The Empress Hotel. Here, you can inspect a detailed model of what is to come at Holland Point. Our professional staff will answer your questions and inform you of the materials to be used in construction, the exterior and interior design, the private gardens, the quality appointments and appliances. Then, once you have a grasp of the exacting standards Holland Point is being developed to, you can let your imagination wander at the location itself. Imagine what living next to sandy beaches and the blue water could be like. Imagine having Holland Point Park right across the street. And imagine your own unobstructed view of the Juan de Fuca Strait, the Olympic Mountains and spectacular sunsets. Holland Point. For ocean-side luxury lovers, these are the homes that epitomize it all.
INFORMATION CENTRE
5 - 635 HUMBOLDT ST.,
EMPRESS HOTEL, VICTORIA
For further information, phone: 383-2834
This product is not hereby offered for sale or lease.
Holland Point
DAON

CAMOSUN COLLEGE
Education for Employment in Recreation
AQUATICS-LIFEGUARDING
N.L.S. certification, 2 credits
Tuesday and Thursday, 8:30-10:30 p.m.
FITNESS INSTRUCTORS COURSE
Will qualify students as fitness instructors, 2 credits.
AQUATICS-BRONZE MEDALLION
Lifeguarding prerequisite
Wednesday, 7:00-9:00 p.m.
AQUATICS-BASIC SCUBA
N.A.U.I. certification
Wednesday, 7:00-9:00 p.m.
some Saturdays, 10:00-12 noon
AQUATICS—CANOE I
Prerequisite for Canoe II
1 credit, Sept. and Oct.
some Saturdays, 10:00-12 noon
Wednesday, 7:00-9:00 p.m.
AQUATICS—CANOE II
Canoe Sport B.C. Certification
Saturday, 10:00-2:00 p.m.
Oct. and Nov., 1 credit.
AQUATICS—KAYAK I
Introductory kayak skills
Wednesday, 7:00-9:00 p.m.
Starts Oct. 5, some Saturdays,
10:00-2:00 p.m., 1 credit.
ARCHERY
Introductory skills
Monday, 7:00-9:00 p.m., 1 credit.
Sept. and Oct.
FEE is $12.50 or $15.00 per credit.
Register at Lansdowne Campus
Counselling/Admissions Centre
Call 592-1281, Local 241 or 278 for information.
Most courses start week of September 12.

ok TIRE STORE
3030 NANAIMO ST. 386-3156
WHEEL-TO-WHEEL SECURITY
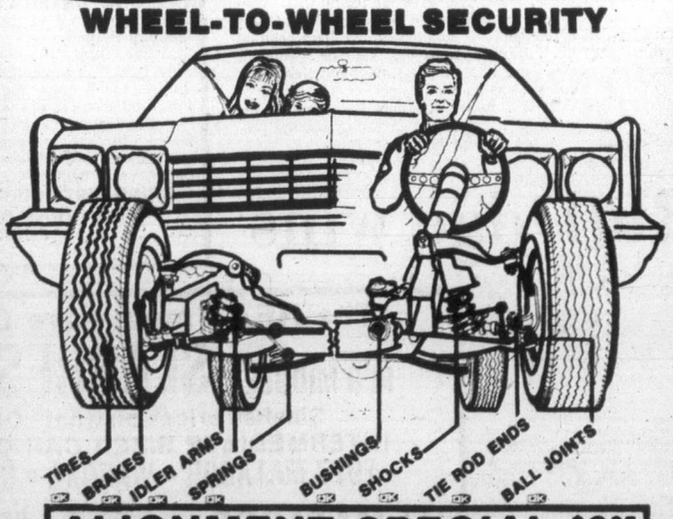

ALIGNMENT SPECIAL $9.95
MONDAY-SATURDAY
8:00-5:00
FRI. 8:00-5:30
SAT. 8:00-5:00
TORSION BARS AND PARTS EXTRA
MOST AMERICAN CARS
WE DO IMPORTS TOO
BY APPOINTMENT
CHARGEX
BUY NOW!
FREE BRAKE INSPECTION
'IF YOU CAN'T STOP—DON'T START!'
7-19

Debbie leaps to Student Games silver

Debbie Brill
. . . first medal

SOFIA (CP) — High jumper Debbie Brill of Aldergrove, won Canada's first medal of the 1977 World University Student Games, finishing second Saturday to Sara Simeoni of Italy, silver medalist in the 1976 Olympics at Montreal.

Brill, 24, cleared 1.90 metres and missed in three successive chances at 1.92. Simeoni cleared 1.92 on her first attempt but could not extend it.

Simeoni and Brill both surpassed the former Student Games high jump record of 1.88 metres. Brill missed her first attempt at 1.90 but went over easily on her second attempt.

"I think my second jump was the best one," said Brill, who now prepares for the World Cup of track meet Sept. 2-4 at Duesseldorf, West Germany.

"I didn't get a good jump in my three attempts at 1.92. There is a tiny flaw in my run-up, and any flaw is likely to magnify under pressure."

Brill's final jumps were interrupted by javelin competitors warming up and by the crowning of Ludmila Storojkova of the Soviet Union and Silvio Leonard of Cuba as 100-metre champions.

"You get used to that," said Brill. "You have to get used to public address announcements and other distractions. I can't use those things as excuses."

Elsewhere Canadians were not so fortunate.

Patty Loverock of Vancouver qualified for the women's 100-metre final by finishing fourth in her semi-final heat with a time of 11.54 seconds but placed seventh in the final, posting a time of 11.58.

Margot Howe of Vancouver ran a 11.83 semi-final heat, placing sixth, and missed the final.

In the men's 100-metre heats, Cole Doty of Mississauga, Ont., ran sixth with a time of 10.54 and missed the final.

Brian Saunders of Toronto failed to qualify for the men's 400 final when he clocked 46.76, the slowest of eight entered in a time trial to qualifying for the final.

Liz Damman of Kitchener, Ont., and Jean Sparling of Ottawa failed to reach the final in the women's 100 hurdles and Francine Gendron of Laval, Que., and Anne Mackie Morelli of Vancouver failed to advance at 800 metres.

Canada's two volleyball teams were eliminated although the men's teams recorded its first victory.

Canada defeated Algeria, 15-6, 15-6, 15-3, while the women's team bowed to the Soviet Union, 15-6, 15-7, 15-2.

In basketball, Sylvia Sweeney and guard Liz Silcott combined to lead Canada's women's basketball team to an 80-52 victory over Poland.

The result advanced the women into the next round-robin series. The men's team, which remained unbeaten by whipping Hungary 79-49, also advanced.

Sweeney fired 23 points and Silcott 21 as the women won easily. They coasted through the second half after posting a 37-22 lead at the intermission.

It was the first victory against Poland in four starts for the Canadians, who were almost euphoric after the game.

Angela Johnson of Winnipeg, a veteran who scored 13 points, said it was the best international game a Canadian women's team had played in several seasons.

Canada's big men had a field day against Hungary.

Six-foot-10 Lars Hansen of Coquitlam, had 24 points to lead the way. Seven-footer Jim Zoet of Port Perry, Ont., hooped 18 while Jamie Russell of Niagara Falls, who stands six-foot-seven, had 19.

The women won two of their three games in the preliminary round while the men were undefeated. Both teams were given a day off Sunday.

Problem solved

SOFIA, Bulgaria (AP) — One of the complaints at the village housing the competitors for the World University Games is that there is not enough discipline in the teams.

There was a moment of tension Saturday when the paths of the two head missions for the Canadian and Italian teams crossed. Both started complainig that the noise of the other team kept them awake until early in the morning. Both are in the same village building.

After a brief discussion, the two decided to settle the quarrel with a convivial gathering of officials over a few bottles of Italian wine.

"I guess we won't sleep at all tonight," one Italian official commented.

Meanwhile, in a nearby building, a stool came crashing through a window and fell in front of group of competitors and reporters. It came from the Mexican quarters.

Police were told it was just some competitors "having a bit of fun," and the incident was closed.

One HOUR
"MARTINIZING"
CERTIFIES
THE MOST IN DRY CLEANING
Fresh as a flower in just one hour
8 LOCATIONS TO SERVE YOU

Sport digest

Turner unbeaten in Cup trials

NEWPORT, R.I. (AP) — Skipper Ted Turner of Courageous pulled off his fifth straight win of the America's Cup defence finals Saturday, crossing the finish line 54 seconds ahead of Independence.

The Atlanta Braves' baseball owner got a 20-second jump at the start of the day's first race and led the rest of the way, increasing his advantage on all but the final windward leg of the 15.5 mile race.

The loss dropped Independence, sister yacht to Courageous in the King's Point Syndicate, to 1-3. Enterprise, which had the day off Saturday, stood 1-4. The defender finals run through Sept. 8.

The Australian yacht Gretel II edged Sweden's Sverige by 45 seconds in the next to last race of the America's Cup challenger semi-finals.

The two yachts, now tied at 3-3, meet again today in the final duel of the best four-of-seven series to decide which one goes against Alan Bond's Australia in the challenger finals Aug. 25.

Slew challenged

SAROTOGA SPRINGS, N.Y. (UPI) — The owners of Jatski the winner of Saturday's $100,000 Travers here, will put up a purse of $100,000 for a said the horse's trainer Wilmatch race with Seattle Slew liam Cole.
ner of the Travers after Run

Jatski was declared the win- "any place but New York," Dusty Run, who finished a nose ahead, was disqualified and placed second by the stewards for bearing out and interfering with Jatski in the stretch.

The match race, however, seems highly unlikely since Slew's trainer — Bill Turner — has termed match races "an exercise in idiocy."

Debbie still leads

WHEELING, W. VA. (UPI) — Debbie Austin settled down after an erratic front nine for an even-par 72 Saturday and a two-stroke lead in the second round of the $50,000 Wheeling Classic.

The 29-year-old pro, who has won four times this year after eight fruitless seasons on the ladies golf tour, had a 36-hole total of 139, five-under-par for the hilly Speidel course. She had led after the first round by three strokes.

Laura Baugh, the most celebrated nonwinner on the LPGA tour, moved into second place with a 71 that put her at 141. Kathy Ferrer, who has not won in nine years on the tour, is at 142 after a three-under 69.

Jan Stephenson tied Ferrer for the low round of the day and was in a deadlock for fourth place at 143 with Joyce Kazmierski and Hollis Stacy.

Veteran driver injured

CAMBRIDGE JUNCTION, Mich. (AP) — Veteran race driver Henley Gray of Rome, Ga., was injured seriously Saturday when he smashed head-on into a pit wall during qualifying trials for Sunday's Champion 400-mile stock car race at Michigan International Speedway.

A spokesman at Foote Memorial Hospital in nearby Jackson said Gray suffered compound fractures of both legs but was in stable condition.

Gray's car hit the corner of the wall on the fourth turn.

He told track officials he believed the left front ball joint broke as he was entering the pit road, sending him into the wall.

NASL team on move?

INDIANAPOLIS (AP)—Meridian Sports Managment has made a bid to buy Connecticut Bicentennials of the North American Soccer Leauge and move them to Indianapolis for the 1978 season.

"We have put in an offer for the Connecticut franchise," said Phil Bryant, president of the Indianapolis sports group.

Czech girl wins battle of errors

TORONTO (CP) — Two teen-agers battled for the $6,000 first place women's prize at the Canadian Open tennis championships Saturday, but it turned into a match of who threw away the fewest points.

Regina Mariskova of Czechoslovakia eventually struggled through to a 6-4, 4-6, 6-3 victory over Marise Kruger of South Africa in the sloppy finale.

Neither girl, the 18-year-old Czech or Marise, 19, was able to sustain any sort of play that remotely suggested it was a championship game.

Perhaps the sloppiness was excuseable though. Neither of the unseeded youngsters had ever played in a major international final, let alone one of the lucrative pro circuit for women.

"Yes, I think I was a little bit nervous," Marsikova said after. "Marise hit the ball very hard. She did not give me time to get ready. I need to learn to play people like that."

The hefty blonde, who will be 19 in December, is ranked No. 1 in Czechoslovakia. She ousted better-known Renata Tomanova for the top seed and is currently ranked 24th in the world. Saturday's win improved her ranking to 18th on the tour with 16 of 24 stops on the circuit completed.

Despite their erratic play, some of the better points in the match indicated both girls have the talent to become regulars on the tour.

They hit the ball harder and played a more tactical game than some of their peers. Mariskova, with seasoning, should develop a more potent serve and better sense of pacing to round out her topspin ground strokes and well-employed lobs.

In a late evening match, second-seeded Spaniard Manuel Orantes, who had looked unbeatable through the first three rounds, was error prone in dropping a 5-7, 6-3, 6-3 men's quarter-final match to Chile's Jaime Fillol.

"I simply didn't play well tonight. I didn't feel like it," said Orantes. "His shots were coming deep and skidding and I was serving badly."

The sixth-seeded Fillol said "anytime I can beat Manuel Orantes it's very gratifying — very few people can beat him. Whenever I've beaten him, it was because I was able to serve well and volley."

The Original Knight
SOLUNAR TABLES
When To Fish Or Hunt

According to the Solunar Tables calculated for this area, the best times for hunting and fishing for the next 10 days will be as follows (Times shown are **Pacific Daylight** times):

Minor A.M.	Major A.M.	Minor P.M.	Major P.M.
TODAY			
11:05	**5:15**	11:25	**5:40**
TOMORROW			
11:55	**6:10**	—	**6:45**
TUESDAY, AUG. 23			
12:20	**7:05**	1:00	**7:35**
WEDNESDAY, AUG. 24			
1:10	**8:00**	1:50	**8:30**
THURSDAY, AUG. 25			
2:10	**8:55**	2:45	**9:20**
FRIDAY, AUG. 26			
3:05	**9:45**	3:35	**10:15**
SATURDAY, AUG. 27			
3:55	**10:35**	4:30	**11:05**
SUNDAY, AUG. 28			
4:50	**11:25**	5:20	**11:50**
MONDAY, AUG. 29			
5:35	—	6:05	**12:20**
TUESDAY, AUG. 30			
6:30	**12:40**	6:55	**1:00**

Major periods, lasting 1½ to 2 hours are shown in bold.
Minor periods, shorter duration, light type.

City clubs win

Neither steady rains nor the host teams were able to keep Victoria's touring rugby clubs from victory Saturday.

While B.C. champion James Bay Athletic Union defeated the Wanderers 16-6 amid a downpour in Montreal, Victoria Castaways edged Amsterdam's Hilversum 4-3 in a Dutch drizzle.

Mick Eckhart, Mike O'Connor and Mike Blades each scored tries in the James Bay victory, while Murray Allen added two conversions.

Gary Johnston suffered a rib injury in the contest and may sit out the team's next scheduled game Monday in Ottawa.

Meanwhile, Jim Wenman gained Castaways' try in the 59th minute, turning around a 3-0 half-time deficit.

Castaways play at The Hague today, then travel to Brussels for a match Tuesday.

SELECT STANDING COMMITTEE ON AGRICULTURE

PUBLIC HEARING ON FOOD SUPPLY AND COSTS

Notice is hereby given that a Public Hearing will be held at

Victoria, Sept. 19, 20, 10 a.m.
Queen Victoria Inn

PURPOSE: to hear presentations from individuals or organizations on the following matters:

(1) Agricultural Land—present and future requirements.

(2) Cost of Agriculture Production and the impact of marketing boards on consumers and producers.

(3) Pricing practices and merchandising methods of all phases of processing and handling of B.C. produced and competitive foods.

Individuals or organizations wishing to appear before the Committee are advised that typed briefs should be submitted to the Chairman at Suite 230, 10451 Shellbridge Ave., Richmond, B.C. V6X 2W8, not less than 14 days prior to the hearing date. This will enable Committee members and research staff to examine the content of the briefs prior to the hearing.

SELECT STANDING COMMITTEE ON AGRICULTURE
Len Bawtree, MLA, Chairman

8-6

DASHING, DYNAMIC and DARNED GOOD VALUE!

TRIUMPH SPITFIRE

Only $5485

Move out and split the wind in this sleek, sporty performer... discover what fun driving's all about!

PLIMLEY
ESTABLISHED 1893
1010 YATES 382-9121
8-19

Sears
Portrait Studio

Penny-a-Pound Portrait Sale!

5x7 color portrait for just 1¢ for each pound he weighs!

(maximum charge–99¢)

No appointment needed. One special offer of any kind per subject — 2 per family every 3 months. 99¢ charge for each added person in groups. This photograph offer may not be combined with any other advertised offer.

offer ends Sat., Aug. 27th

3190 Shelbourne St.
Lots of Free Parking
Phone: 595-9111

Sears

Studio Hours:
Mon., Tues., Sat.: 9:30 a.m. to 5:30 p.m.
Wed., Thurs., Fri.: 9:30 a.m. to 8:00 p.m.

portraits/passports/frames

Assist Your Colonist Newspaper Carrier

Your Daily Colonist newspaper carrier is a young business person and each collection contributes to the route earnings. The thoughtfulness of customers to pay for deliveries owing **BEFORE LEAVING ON HOLIDAYS** is appreciated.

To insure your service satisfaction, the date to resume delivery at your home address would also be most helpful.

THE DAILY COLONIST

8-26

Soccer fans run wild to disrupt U.K. games

LONDON (AP) — Soccer fans launched the new soccer season Saturday in an orgy of violence at a half-dozen games and a big brawl on the A1 highway linking London to the north, police reported.

More than 150 fans were arrested around the country and carloads of police detained five busloads of feuding Leeds United and Sunderland supporters in the A1 battle.

A police spokesman said that units of the Special Patrol Group, a crack force of riot police, were on standby in several cities where teams whose fans have a reputation for violence were playing. But none was apparently called in.

The worst clash was on the A1 where fighting broke out between opposing fans at a roadhouse. The rival groups threw bricks and bottles at each other and fighting spilled out onto the highway.

Police reported a lone patrolman radioed for help and a dozen squad cars raced to the scene. Several persons were injured in the clash.

Earlier, 60 fans were arrested in Birmingham, where Birmingham City played Manchester United, whose fans are notorious for violence, and another local team, West Bromwich Albion, met London's Chelsea squad.

Thirty-four were arrested at Ipswich where hundreds of Arsenal supporters from London invaded the home team's field.

More arrests and fighting were reported at several other games. Police reported one of the main trouble spots was Mansfield in northern England where mounted police charged brawling fans to clear the pitch in the game against Stoke City.

Later, fans rampaged through the town, smashing shop windows and fighting running battles with police. More than 30 youngsters were arrested, police said.

"It's a bad start to the season," lamented a Football Association official. "God help us if this is just the shape of things to come."

On the field, former Celtic stars Lou Macari nd Kenny Dalglish kicked off the opening-day program with two of the day's fastest three goals.

Macari's other two goals came in the 24th and 83rd minutes, as United thrashed Birmingham 4-1.

Despite Dalgleish's speedy goal, Liverpool was held to a 1-1 daw at Middlesborough.

Middlesborough's point against Liverpool came in a spirited second half, when Terry McDermott gave a back pass to goalkeeper Ray Clemence and the former England under-23 international David Armstrong took full advantage of the error to equalize.

Second-half goals by Tony Brown and David Cross spoiled Chelsea's return to the First Division at West Bromwich.

After a goalless first half, West Brown went ahead in the 63rd minute from a penalty en route to a 3-0 victory.

TAKE AGATE

★ ★ ★

ENGLISH LEAGUE
Division I
Birmingham 1, Man. United 4.
Bristol 2, Wolverhampton 3.
Coventry 3, Derby 1.
Everton 1, Notts F 3.
Man. City 0, Leicester 0.
Middlesbrough 1, Liverpool 1.
Newcastle 3, Leeds 2.
Queen's P.R. 1, Aston Villa 2.
West Ham 1, Norwich 3
West Brom 3, Chelsea 0.
Ipswich 1, Arsenal 0.

Division II
Blackpool 1, Oldham 1.
Burnley 0, Bolton 1.
Cardiff 1, Bristol R 1.
Fulham 1, Charlton 1,
Hull 3, Sunderland 0.
Luton 1, Orient 0.
Mansfield 2, Stoke 1.
Millwall 0, Crystal P. 3.
Notts C. 1, Blackburn 1.
Southampton 1, Brighton 1.
Tottenham 4, Sheffield 2.

Division III
Bradford 4, Cambridge 0.
Bury 1, Lincoln 0.
Chester 4, Hereford 1.
Gillingham 1, Colchester 3.
Oxford 2, Rotherham 3.
Peterborough 0, Portsmouth 0.
Plymouth 0, Preston 0.
Port Vale 1, Chesterfield 3.
Sheffield W 1, Swindon 1.
Shrewsbury 2, Wrexham 1.
Stockport 1, Watford 3
Tranmere 3, Carlisle 2.
Walsall 1, Exeter 3.

Division IV
Barnsley 4, Rochdale 0.
Brentford 3, Northampton 0.
Doncaster 2, Newport 2.
Grimsby 2, Darlington 0.
Hartlepool 1, Torquay 2.
Huddersfield 0, Swansea 0.
Reading 0, Southend 1.
Stockport 1, Watford 3.
Wimbledon 3, Halifax 3.
York 1, Aldershot 2.
Crewe 3, Bournemouth 1
Southport 1, Scunthorpe 1

SCOTTISH LEAGUE
Premier Division
Ayr 2, Celtic 1.
Clydebank 1, Aberdeen 3.
Dundee U 2, St. Mirren 1.
Motherwell 3, Partick 0.
Rangers 0, Hibernian 2.

Division I
Airdrionians 0, Montrose 3.
Arbroath 2, Dumbarton 2.
Hearts 2, Dundee 1.
Morton 4, Alloa 2.
St. Johnstone 3, Fife 0.
Queen of S 2, Hamilton 1.
Stirling 2, Kilmarnock 1.

Division II
Brechin 1, Albion 2.
Clyde 3, Stenhousemuir 0.
Dunfermline 4, Queen's Park 0.
Falkirk 2, Berwick 1.
Raith 2, Cowdenbeath 2.
Stranraer 3, E. Stirling 2.
Forfar 2, Meadowbank 0.

Northern Ireland
Ballymena 2, Distillery 0.
Bangor 0, Coleraine 1.
Cliftonville 1, Larne 1.
Crusaders 3, Ards 0.
Glentoran 3, Glenavon 1.
Portadown 1, Linfield 2.

Trade irks McKechnie

DETROIT (AP) — Centre Walt McKechnie says the National Hockey League trade that sent him to Washington Capitals from Detroit Red Wings last week was a giveaway.

"They insulted me by giving the draft choices and cash as considerations," McKechnie said. "They made a bad deal."

He was traded Wednesday, along with second-and third-round draft choices and cash, to the Capitals for the rights to free-agent gaoltender Ron Law and a third-round draft choice.

McKechnie said Red Wings general manager Ted Lindsay accused him of disgracing the Wings last spring when McKechnie played as a member of Team Canada at the world hockey championships in Vienna.

"Do you think Ted never disgraced the game some of the nights he played?" McKechnie asked. "I don't like some of the things that have been said about me."

Veteran shortstop Don Kessinger was acquired by Chicago White Sox Saturday from St. Louis Cardinals in an attempt to bolster the American League club's infield. Kessinger formerly played for Chicago Cubs.

Americans triumph

GLENEAGLES, Scotland (AP) — Lee Trevino and Jerry Pate swept the United States to an overwhelming victory in the Double Diamond World Team Classic golf tournament Saturday.

Trevino, the 37-year-old Canadian Open champion, produced a spectacular reminder of his superlative skill in beating Australian Greg Norman 2 and 1 while Pate, the 1976 Canadian and U.S. Open champion, finished with the only clean record as the Americans routed Australasia 3½ to ½ in the final. Pate beat Ian Stanley 4 and 3.

In the morning's mist and rain the U.S. had beaten the Rest of the World by the same margin.

It was also another triumph for 46-year-old Billy Casper, who captained the Americans to victory in 1975.

Casper was held to a half by New Zealander Simon Owen after being three up with five to play, but he said: "It took a while for the boys to get the feel of this course, but once they did they sure went to town."

Trevino was a cut above everyone in thrilling the huge Scottish galleries with irrepressible chatter and golf to match.

He finished the event 13 under par and his match with the husky Norman was a classic. Between them they shot 12 birdies in the first 14 holes., Lee firing six in the first seven in a blistering outward 30.

He had offered to become a temporary steward at the fourth, where spectators stopped the match by spilling over the fairways in their eagerness for a grandstand view.

AIR CONDITIONING?
ASK US
PENINSULA REFRIGERATION & AIRCONDITIONING
(A Division of Peninsula Sheet Metal)
1810 VERLING, VICTORIA
PHONE 652-3937

FREE FILL
CLEAN CLAY BLASTED ROCK
Small hauling charge
PERK SOIL — SAND
GRAVEL — TOP SOIL
PHONE 478-8361
477-4142 or 592-1331
Mattison & Patterson Ltd.

OXFORD FOODS
271 COOK STREET
PRICES EFFECTIVE:
Sun., Aug. 21 to Tues., Aug. 23
We Reserve The Right to Limit Quantities.

NESCAFE INSTANT COFFEE 10-oz. jar 5.49
PARKAY MARGARINE 3 1-lb. pkts. 1.69
PACIFIC CANNED MILK 2 tall tins 75¢
HEREFORD CORNED BEEF 12-oz. tin 99¢
DEVON APRICOTS 2 14-oz. tins 69¢
VALLEY FARM FROZEN GREEN PEAS 2-lb. bag 59¢
COLONIAL ASSORTED BISCUITS 2-lb. bag 1.49
SUNLIGHT DETERGENT 5-lb. box 2.19
8-20

Go places this weekend for 35¢ or less.

Abbotsford, Agassiz, Ahousat, Aiyansh, Aldergrove, Alert Bay, Alexis Creek, Armstrong, Ashcroft, Aspen Park, Avola, Balfour, Bamfield, Barriere, Bear Lake, Beaver Cove, Beaverdell, Bella Bella, Bella Coola, Black Point, Blue River, Boston Bar, Boswell, Bouchie Lake, Bowen Island, Bowser, Brackendale, Bridge Lake, Britannia Beach, Burns Lake, Cache Creek, Campbell River, Canal Flats, Castlegar, Celista, Chase, Chemainus, Chetwynd, Chief Lake, Chilako, Chilliwack, Christina Lake, Clearwater, Clinton, Cloverdale, Cluculz Lake, Cobble Hill, Comox, Cortez Island, Courtenay, Cranbrook, Crawford Bay, Creston, Cumberland, Dallas, Dawson Creek, Decker Lake, Donald, Dragon Lake, Duncan, Duncan Lake, Dunster, East Pine, Elkford, Elko, Enderby, Fairmont, Falkland, Fauquier, Fernie, Field, Flatrock, Forest Grove, Fort Fraser, Fort St. James, Fort St. John, Francois Lake, Fraser Lake, Fruitvale, Fulford Harbour, Gabriola Island, Ganges, Genelle, Gibsons, Giscome, Gold Bridge, Golden, Gold River, Grand Forks, Granisle, Grasmere, Grassy Plains, Greenwood, Gulf Islands, Hagensborg, Haney, Hansard, Hartway, Hazelton, Hedley, Hendrix Lake, Highland Valley, Hixon, Holberg, Hope, Horsefly, Houston, Hudson's Hope, Invermere, Jaffray, Jordan River, Kamloops, Kaslo, Kelowna, Kemano, Keremeos, Kersley, Kimberley, Kitimat, Kitwanga, Lac la Hache, Ladner, Ladysmith, Lake Cowichan, Lakeview Heights, Langley, Lantzville, Lasqueti Island, Likely, Lillooet, Little Fort, Logan Lake, Lumby, Lytton, McBride, McLeese Lake, McLeod Lake, Mackenzie, Manning Park, Masset, Merritt, Mica Creek, Midway, Mission, Montney, Moyie, Nakusp, Nanaimo, Nanoose, Naramata, Nelson, New Denver, Newton, New Westminster, North Kamloops, North Nelson, North Vancouver, Ocean Falls, Okanagan Falls, Okanagan Mission, Oliver, 100 Mile House, 108 Mile House, 150 Mile House, Osoyoos, Oyama, Oyster Bay, Parksville, Parson, Peachland, Pemberton, Pender Harbour, Pender Island, Penticton, Pineview, Pitt Meadows, Port Alberni, Port Alice, Port Clements, Port Coquitlam, Port Edward, Port Hardy, Port McNeill, Port Mellon, Port Moody, Port Renfrew, Port Simpson, Pouce Coupe, Powell River, Prespatou, Prince George, Princeton, Pritchard, Quadra Island, Qualicum, Queen Charlotte, Quesnel, Radium, Red Rock, Revelstoke, Richmond, Riondel, Rock Creek, Rolla, Rosedale, Rossland, Rutland, Saanich, Salmo, Salmon Arm, Salmon Valley, Sandspit, Sardis, Savona, Sayward, Sechelt, 70 Mile House, Shalalth, Sicamous, Skookumchuck, Slocan, Smithers, Sointula, Sooke, Sorrento, South Kamloops, South Slocan, Sparwood, Spences Bridge, Spillimacheen, Squamish, Stewart, Summerland, Summit Lake, Tahsis, Tappen, Tasu, Taylor, Telkwa, Terrace, Thrums, Tofino, Topley, Trail, Ucluelet, Union Bay, Valemount, Vallican, Vananda, Vancouver, Vanderhoof, Vanway, Vavenby, Vernon, Victoria, Wellington, Wells, Westbank, Westsyde, West Vancouver, Westview, Westwold, Whalley, Whistler, White Rock, Whonnock, Wildwood, Williams Lake, Willowbrook, Willow Flats, Willow Point, Winfield, Woodfibre, Wynndel, Yahk, Yale, Yarrow, Youbou, Zeballos.

Long distance weekend rates have really got people talking.

Because between 5 p.m. Friday and 5 p.m. Sunday you can dial direct (112) to most places in British Columbia* for just 35¢ or less per minute (minimum charge 23¢ per call).

So call up when rates are down this weekend. And spread the word. B.C. TEL

Spread the word. 35¢

*Rate does not apply on calls from the OK Tel area, coin tel, motel, hotel and to some Northern points not served by B.C. Tel.

NAMES in the NEWS

Humphrey will fight again

MINNEAPOLIS — Sen. Hubert Humphrey arose at 6 a.m. Saturday and watched Saturday morning cartoons, a custom he began with his grandchildren. His doctor said his recovery from intestinal surgery is "absolutely remarkable."

Doctors discovered the former vice-president had terminal cancer of the colon while operating for a bowel blockage Wednesday, but said he can live for months or years with chemotherapy treatments.

"Sen. Humphrey looks superb and amazingly enough has good bowel sounds," Dr. **John Najarian** said, meaning the senator's bowels are recovering rapidly from the effects of the surgery.

Humphrey, a veteran of many political battles, has been informed of the terminal cancer, but was "discouraged only momentarily" before he began planning to return to the Senate early in September.

□

HAMBURG, West Germany — The mayor of the town where escaped Nazi war criminal Herbert Kappler is believed to be hiding has called for him to be left in peace. In an interview in the newspaper Bild am Sonntag, **Mayor Jochen Rothardt** said that ex-SS Colonel Kappler, who fled from a Rome ministry hospital last Monday, "has atoned for what he has done and regrets it." Kappler, said to have terminal cancer, was serving a life jail sentence for ordering the wartime reprisal shooting of 335 Italians when his wife smuggled him out of the hospital in a suitcase on wheels.

□

BURBANK, Calif. — **Frank Sinatra**, who appeared semi-retired, will try out two firsts this fall: He will fill in for **Johnny Carson** as host of the Tonight Show, Nov. 14 and star in a television movie. Contract on Cherry Street.

□

LONDON — Scotland Yard has appointed Britain's highest-ranking woman police officer to head its anti-pornography squad. Commander Daphne Skillern, 49, will head 12 male officers as head of the **Obscene Publications Squad**, recently shaken by the jailing of several senior officers for taking bribes from pornography peddlers. "I'm no prude," said Commander Skillern, who is unmarried.

Sinatra
. . . TV date

□

PROVO, Utah — "It always tickles me to get another doctorate because I never finished college," said Roots author **Alex Haley** after receiving an honorary degree at Brigham Young University's summer commencement exercises. He said he is "up over my ears in sequels" to the book, including Search, which will chronicle the work in writing Roots.

□

ALLENWOOD, Pa. — Watergate mastermind **G. Gordon Liddy** was among 58 prisoners transferred Saturday from minimum security Allenwood Prison to nearby maximum security Lewisburg Penitentiary because of participation in a hunger strike.

Prison spokesman **John Kilkeary** said he could not speculate on what effect this would have on Liddy's parole, scheduled for September.

□

FRANKFORT, KY. — When **Gov. Julian Carroll** named **Glen Campbell** an "honorary Kentuckian," the singer — who is from Arkansas — settled in the chief executive's chair and offered a few songs for office workers.

Controllers snarl Heathrow

LONDON (AP) — "We are bursting at the seams," an exasperated official at Heathrow Airport said Saturday as thousands delayed travellers jammed bars and buffets in there terminals here.

At the height of the summer getaway, flights to North American and European points were running hours behind schedule because of a job action by air traffic controllers demanding higher pay.

Refusing to use flight log computers, the controllers were recording each flight by hand in a process that lowed air traffic in and out of Heathrow, the world's busiest airport outside the United States.

"It certainly looks as though we are in for a very bad weekend," said a spokesman for British Airways, which cancelled 36 of its 160 flights.

The British Airports Authority said service to New York, Boston, Montreal and Tehran would be "badly hit" today as well as flights to most European cities. Even a move lifting night-time restrictions on flights did not relieve the backlog.

Airport officials estimated that about 100,000 passengers travelling through Heathrow were delayed on Friday. Gatwick airport just outside London also was affected by the slowdown.

Strachan says he'll retire this time

LONDON (CP) — Robert Strachan, long-time former head of B.C.'s New Democratic Party, has oficially wound up his 22-month assignment here as agent-general and headed home.

Strachan turned over his duties at B.C. House last week and sailed Monday for New York with his wife Ann aboard the Queen Elizabeth II.

Strachan said in an interview before his departure he is determined to retire when he reaches his Nanaimo home later this month.

The 63-old opponent of W. A. C. Bennett said the sea voyage will be his first since 1931 when, at 17, he quit a 10-shilling-a-week job as a messenger boy to go to Canada.

"I have no intention of returning to active politics," he said. "I gave 23 years of my life to public service and now I am looking forward to retirement."

Current NDP leader Dave Barrett posted Strachan to London in 1975 on the eve of that year's election to replace Rear-Admiral M. G. Stirling.

Strachan said he will spend his retirement motoring around the countryside and renewing his interest in oil painting.

Clerk sues for cash

VANCOUVER (CP) — A post office clerk has launched a B.C. Supreme Court action against the owners of Vancouver safety deposit vaults to recover $150,000 he says was stolen during a break-in last January.

Derek Dempster, Margaret and Russell Dempster say they lost a $146,000 coin collection and $4,000 worth of antique gold in the burglary.

They were among the 1,225 victims when burglars broke into the vault Jan. 8 and looted almost an entire wall of safety deposit boxes.

Police recovered nine suitcases containing an estimated $1.5 million worth of cash, gold, jewels and coins at Vancouver International Airport on Jan. 10.

NEW ZEALAND BY AIR $955 RETURN FROM VICTORIA

★ Stay up to 45 days in New Zealand
★ Good selection of hotels and coach tours to choose from, so call us today to plan your fall or winter "down under" holiday.

7-16

WILLIS TRAVEL SERVICE
385-1533 578 Yates St. Victoria B.C. 385-4312

BRITISH COLUMBIA PARLOUR CAR TOURS

1977 DELUXE ESCORTED TOURS
RENO
Sept. 11, 18 and 25
October 2 and 9 — 7 Days — $159.00 each sharing
Seats are still available for these 5 departures — but hurry!

CANADIAN ROCKIES
August 29 — 7 Days — $215.00 each, sharing
Rogers Pass, Banff, Columbia Icefields, a cruise on Lake Minnewanka to Devils Gap, Kootenay National Park and Fort Steele are all included in the first-class tour.

COAST TO COAST CANADIAN ADVENTURE

September 1 — 32 Days Coach/Air — $1330.00 each, sharing
Make this the year to see Canada, encompasses all eight mainland provinces and Prince Edward Island.
BOOK NOW — ONLY 4 SEATS AVAILABLE

LABOUR DAY WEEKEND—108 MILE RANCH
September 3 — 4 Days — $127.00 each, sharing
Experience the beautiful 4-acre Chapel Garden with it's 14 Biblical Scenes and the 12' Risen Christ in a million-gallon man-made lake.

TOTEM CIRCLE AND INSIDE PASSAGE CRUISE
August 24, September 13 — 7 Days — $258.00 each, sharing
Join the many delighted passengers who have driven and cruised the majestic Totem Circle Route through some of the world's most beautiful scenery.

LONG BEACH (WICKANINNISH INN)
September 24 — 4 Days — $154.00 each, sharing
INCLUDES ALL MEALS WHILE AT WICKANINNISH INN. Accommodation is strictly limited for this ever-popular tour so book early, as this may be your last chance to visit the Inn.

ADAMS RIVER—FALL FOLIAGE TOUR
October 8 — 4 Days — $125.00 each, sharing
Join us on this popular tour through the Cascades and the Okanagan where we include a boat trip on Shuswap Lake.

RENO, LAS VEGAS
October 8, November 5 — 9 Days — $215.00 each sharing
The ultimate fun package. Visit Reno for two nights plus four nights in fabulous Las Vegas. The tour includes Continental Breakfast and Lunch each day in Las Vegas, two Lounge Shows, and a side trip to Hoover Dam, Lake Mead and the "Valley of Fire." All this and more for less than $24.00 a day.

"QUEEN MARY" AND PALM SPRINGS
October 16 — 15 Days — $392.00 each, sharing
The relaxing way to escape from winter and head south to the sun. See sophisticated San Francisco, charming Solvang and the mighty "Queen Mary." Visit Disneyland, San Juan Capistrano and Palm Springs, before returning home via Fresno, Redding and Springfield.

CARIBOO CATTLE DRIVE
October 21 — 3 Days — $129.00 each, sharing
Saddle up for this new tour to the 108 Mile Ranch for the annual round-up when the cattle are brought down to winter pastures. Breakfast and dinner are included while at the ranch. You can also visit to spectacular 4-acre Chapel Garden with its beautiful Biblical scenes.

FOR DETAILS OF DAY TOURS, ESCORTED TOURS, BOOKING INFORMATION OR ILLUSTRATED BROCHURES PLEASE CALL THE EXPERTS AT
912 DOUGLAS STREET 8-20 385-2467
OPERATED BY VI COACH LINES

PASSPORT PHOTOS
Color or Black and White
10-Minute Service
TIVOLI STUDIOS
1841 Oak Bay Ave.
1-22 595-8024

ALASKA 8-day CRUISE
$555 UP
September 28
S.S. PRINCESS PAT
at
WILLIS TRAVEL
385-1533

PLACE YOUR TRAVEL PLANS IN OUR HANDS . . .

Friendly Personal Service by Experienced Travel Counsellors
HILL TRAVEL
Oak Bay Ave. in the Village
598-3131

IT'S NEVER TOO EARLY TO ARRANGE YOUR TRAVEL
And We at Whittome's Travel Are Here to Help You With Your Plans

LEO SHIELDS

Whether you're planning an Extended Trip or merely going nearby to visit your Family, the sooner you call us, the sooner you'll be assured your travel plans are properly in place.

FRED TANNER

Business or pleasure, anticipated or emergency travel, you will always receive our best attention when you call:

WHITTOME'S TRAVEL
J. H. WHITTOME and CO. LTD.
Reliability and Dependability Since 1898
1111 Blanshard, Victoria 388-4271
126 Station St. Duncan 748-8128
8-20

HAWAII "ALOHA FESTIVAL" VACATION

OCT. 10-OCT. 24
$489 ex. Victoria
This is a special group departure spending 2 weeks at sunny Waikiki during the famous "Aloha" celebrations. In addition to the enjoyment of the fabulous beaches and natural attractions you can see all the special parades and events that take place this time of year.

YOUR TOUR COST INCLUDES:
* Round trip air fare from Victoria to Hawaii
* Hawaiian lei greeting
* Transfers from airport to Hotel, return
* Baggage handling and porter charges
* 14 nights' hotel accommodation at the Waikiki Marina All rooms have kitchenette facilities
* City sightseeing tour
* Mai Tai cocktail party
* Hawaiian hotel tax
* U.S. and Canadian airport taxes

FOR RESERVATIONS, CONTACT
BUDGET TRAVEL LTD. 384-7121

VACATION!
DO YOUR THING...
ENJOY THE COLONIST TOO!

Let the Colonist be part of your daily enjoyment wherever you go on vacation by Carrier or by mail. The whole family will appreciate keeping up with their favorite features, comics, columnists, hometown news, sports results, etc. Relax and enjoy your holidays with the Colonist providing that extra touch of home!

IT'S EASY TO ARRANGE
Just tell the Circulation Department your vacation address and when you wish to resume home delivery, and the Colonist does the rest

PHONE 383-4111
The Daily Colonist
Circulation Department

Or Complete this form and Place in the Mail

Mail Vacation Subscribers are required to be paid in advance.

THE DAILY COLONIST,
Circulation Department,
2621 Douglas Street, Victoria, B.C. V8W 2N4
Please have The Daily Colonist forwarded to my vacation address below:
EFFECTIVE: ..... (Date)
NAME .....
PRESENT ADDRESS: .....
VACATION ADDRESS: .....
RESUME DELIVERY at my home: ..... (Date)
6-26

SOUTH PACIFIC

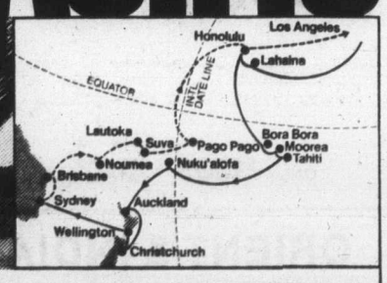

Tremendous savings on a fly/cruise from Princess Cruises!

Join the luxurious Pacific Princess in Sydney Nov. 8 and sail to Los Angeles. Cruise to Brisbane. Noumea. Fiji's Lautoka and Suva. Pago Pago. Honolulu. A 23 day adventure. Included are coach air tickets: Vancouver to Honolulu on **Western Airlines**; then Honolulu to Auckland, and Sydney on **Air New Zealand**; and after your cruise, Los Angeles to Vancouver on **Western Airlines**. And stopovers are permitted in each of these cities!
All at one special price! Only $2,000 per person for an inside twin room. Or $2,600 per person for an outside twin room. An outstanding value! Your ship is a complete floating resort. Enjoy top entertainment. Superb service. And award-winning cuisine served with flair by our Italian dining room staff.
Call a travel agent now about a Princess Cruise.

P&O/Princess Cruises, 409 Granville St., Vancouver, B.C. V6C 1T2. (604) 682-3811.
Please send me a brochure on ☐ South Pacific ☐ Caribbean/Panama Canal ☐ Caribbean 7-Day ☐ Mexican Riviera ☐ Alaska
Name
Address
City State Zip
My Travel Agent City
Princess Cruises
part of the growing world of P&O
AP-340-8-21

Saipan lures visitors while retaining serenity

By LEAVITT F. MORRIS

SAIPAN — My first visit to this unspoiled island at the western edge of the vast North Pacific Ocean was among the most satisfying experiences of my world travels.

For, as I stepped off the Continental Air Micronesia Boeing 727 after a 20-minute flight from Guam, I was greeted by the Resident Commissioner and Chief Executive for the Northern Mariana Islands, Erwin D. Canham.

Canham's responsibilities here are equivalent to the duties of a governor of a U.S. state. His projected programs for the island are intended to maintain its air of solitude and serenity, yet to bring more tourists, thus contributing much needed income to Saipan's economy. From what I observed during my short stay here, these plans are widely accepted.

At the moment Saipan tourism is not flourishing as much as it might, because of the lack of direct flights from Saipan to Tokyo by regularly scheduled airlines. Some charter flights do serve Saipan, but hotel occupancy rates are still low and the airport, designed to handle the Boeing 747 jumbo jet, sees little activity other than the Continental Air Micronesia 727s that fly in daily from Guam.

It's too bad. The traveller seeking an unusual place with a pleasant atmosphere could do far worse than to visit Saipan. The island's uncrowded sandy beaches, historical landmarks from the Second World War, and vistas of rugged cliffs buffeted by the surging Pacific are destined to make it a popular resort area.

Spectacular Banzai Cliff: scene of tragedy in Second World War

Further, Saipan is an island of few but friendly people, a superb climate, and good accommodations. One of these, the new Saipan Beach Intercontinental Inn, offers air-conditioned rooms, swimming pools, tennis courts, and a sugar-fine sandy beach washed by the calm Pacific.

Saipan, one of the many trust territories of the United States, is 14.5 miles long and has in its compact area a variety of historical, recreational, and scenic attractions. The tourist with limited time can enjoy the highlights in three or four hours.

One who has more time should see the island's west-side lagoon and satin-smooth beaches. And a spectacular sight on the eastern shore is the view of Bird Island, a limestone islet that rises abruptly from the sea.

One of the best ways of exploring Saipan in leisurely fashion is by rental car. Unfortunately there are only 150 of these, so naturally they are in great demand. If you want one, reservations should be made well in advance of your arrival.

Canham points out that, for the people of Japan, Saipan has tragic and heroic memories. At least 80 per cent of the tourists here are Japanese who come to view the relics of rusting tanks, guns, cannons, and bunkers left behind by their army as it retreated before U.S. forces toward the end of the Second World War.

They also come to see two of the saddest places on the island, Suicide and Banzai cliffs, where Japanese civilians by the hundreds plunged to their deaths over the rocky precipices rather than be taken prisoner by the Americans.

The remains of an old Japanese jail, a few miles from Sugar King Park, should be included in a tour of the island. The main cellblock held male civilian prisoners. The tour guide tells visitors that some people insist that American aviator Amelia Earhart was held briefly in one of the two smaller recessed cells here.

My last few hours in Saipan were spent swimming in the pleasantly warm waters of the Philippine Sea, which provided delightful bathing. As I packed my beach shoes, I emptied out half a cupful of Saipan sand.

Sounds, sights blend in soulful New Orleans

ON THE GO
with Jerry Hulse

NEW ORLEANS — Get me to the French Quarter, drive — that 90 square blocks of jazz, joy and jambalaya.

It's as breezy as North Beach, as French as Montmartre and as Southern as red beans and blackeyed peas.

In New Orleans (the locals call it "Nu Awlins") visitors get caught up with all that soul stuff. The food. Carriage rides. Walks along the Mississippi. Dixieland concerts.

It's a scene, I'll tell you.

I was seduced by Nu Awlins the first time I laid eyes on the place. This was a decade ago, at least. Nothing's changed. Morning, noon, nighttime. It makes no difference. It tugs at the heart.

I can still hear Al Hirt blowing his horn, those sweet hot notes that make crowds laugh and cry and applaud, all at once.

That's soul music, brother. The stuff I said gets inside you, stays with you.

New Orleans is like an old flame whose memory burns deep, never to be forgotten. You become a part of it.

In all the world I have half a dozen favorite cities. New Orleans, obviously, is one of them.

I've also half a dozen or so favorite hotels and inns. Among them Maison de Ville is the smallest, with 15 spic-and-span rooms furnished with antiques and dripping with atmosphere.

Built in 1742, Maison de Ville is the oldest structure operating as a hotel in the French Quarter. Previously a private residence, it overlooks a flowered patio directly behind the Court of the Two Sisters.

A former owner, Wayne Kamgard, roamed the cities of Europe in search of antiques. His taste was impeccable.

Architectural Digest described Maison de Ville as "one of the finest small hotels in America." Former guests agree, among them Julie Harris, Tennessee Williams, Dick Cavett, Otto Preminger and Woody Allen.

Because it is special, it is understandably expensive: $45 to $55 a night single and $50 to $70 double.

It is a lover's choice, a small hotel with huge warmth whose doorway opens at 727 Rue Toulouse between Royal and Bourbon Sts. For honeymooners or couples celebrating an anniversary, the management brightens the occasion with champagne and flowers.

Only a block away at 505 Rue Dauphine the same owners operate the Audubon cottages where James Audubon, the celebrated American naturalist, set up his easel in the 19th century. Each of the six cottages faces individual private courtyards, complete with fountains and fragrant gardens.

Behind the same 100-year-old walls, guests share a modern swimming pool. While considerably more expensive than Maison de Ville, (rates from $100 to $175 a day), the cottages lack the grace and warmth of the charming little hotel. Still, for the visitor desiring the unusual they offer total privacy only steps off breezy Bourbon St.

Less than one block away a historic 140-year-old mansion has been transformed into a hotel at 828 Rue Toulouse, its 40 rooms priced from $22 single and $26 double. At the Olivier Guest House potted magnolias bloom in the parlor and chicory coffee is poured free in the lobby.

Built by the widow of a wealthy planter, the building butts up against the side of the nation's first opera house. It is an amalgam of various size rooms, each furnished and decorated differently.

Similar warmth graces the French Quarter Maisonettes, a cluster of seven rooms occupying another old mansion at 1130 Chartres St., where guests are counselled on restaurants, shopping and sightseeing by the charming hostess, Mrs. Junius Underwood.

Prices at the French Quarter Maisonettes range from $24 to $30 a day, single or double.

Security at the French Quarter Maisonettes is guaranteed by a locked gate, after which guests enter a carriageway to sun themselves beside a swimming pool.

On the same street the Provincial Motor Hotel rises from the framework of an abandoned ice house whose rooms feature canopied beds, antique furnishings and views (from the third floor up) of river traffic along the muddy Mississippi.

Rates start at $26 single and $30 double.

While the Provincial occupies the grounds of an old ice house at 1024 Chartres, the Richelieu at 1234 Chartres St. rises on the site of an ex-macaroni factory. In place of noodles, though, the Richelieu serves up 88 rooms at rates starting at $24 single and $29 double.

It also possesses a choice suite containing three baths, three bedrooms, a kitchen, beamed ceilings, pegged cypress floors and a price tag of $150 a day.

For Old World atmosphere, though, New Orleans visitors bid for rooms at Lamouthe House, a rambling 18th-century mansion at 621 Esplanade, the three-storey home of white-haired Mrs. Gertrude Munson. It is pure Southern comfort, featuring four-poster canopied beds, shuttered windows and wall-to-wall antiques.

Its 15 rooms are priced from $25 to $30 a day, single or double.

In New Orleans, when dinnertime arrives, crowds run off to dozens of marvelous restaurants, including Dunbar's, which occupies an old home outside the quarter.

Dunbar's is no ordinary restaurant. Rather, it's like visiting someone's private residence. Cocktails are served in the parlor and afterward the guest is led into a homey dining room.

Just as it satisfies the appetite, New Orleans satisfies the soul. Everyone knows jazz was born here. Off in that sinful section called Storyville.

To this day jazz musicians still march to the cemetery whenever another musician dies, playing their happy, going-home music after the funeral.

Just recently when Jazz musician Armand Hug died his friends marched with the hearse all the way to the grave, blowing trumpets, trombones and saxophones. Hug, a legend in New Orleans, finally got to sit out a set (probably watching from the sidelines with St. Peter, stompin' his foot while the sweet music poured over the tombs and cemetery walls).

New Orleans is a mixture of sights and sounds: Paddle-wheelers down along the Mississippi, magnolians blossoming, banana boats being unloaded, chicory roasting in cafes all over town.

Colonized by the French, New Orleans later was turned over to the Spanish who gave it back to France. Then along came Napoleon who sold it to the United States for $15 million, along with the rest of the Louisianna Territory — one of the best land grabs Uncle Sam ever made.

Slowly the town took shape until today New Orleans, is rated as one of America's most exciting cities. The big attention-getter always has been the French Quarter, 90 square blocks bounded by Canal, Rampart, Decatur and Esplanade.

Crowds pack Al Hirt's, Peter Fountain's, Pat O'Brien's and other jazz joints and watering holes throughout the quarter.

Only a few steps off Bourbon St. other sounds rise up from Preservation Hall, which occupies an old art gallery. Preservation Hall is dedicated to the preservation of pure, old-time jazz, the sort of soul-tuggin' stuff that immortalized Louis Armstrong and other greats. Black musicians, hair streaked with gray, sit in straight-backed chairs, bringing joy to the hearts of jazz buffs.

New Orleans, a town with soul.

FOR TRAVEL INSURANCE
P. R. Brown and Sons Ltd.
762 Fort St.
385-3435
5-7

THE GEORGE INN
at Qualicum Beach
"MINI-HOLIDAY"
$37.50 Per Person Includes—
Based on Double Occupancy
• Accommodation Fri. and Sat.
• Saturday and Sunday Breakfasts
• Dinner and Dance Saturday
Indoor Pool—Sauna
Golf—Tennis
Convention Facilities
Meetings and Banquet Rooms
For Information:
Phone 752-9238
or Box 327
Qualicum Beach, B.C.

Hawaii $219 up
Highlands Travel Ltd.
LANGFORD CENTRE • 715 GOLDSTREAM AVE. • 478-7713

CARGOLINER CRUISE
SOUTH AMERICA
Embark at Vancouver for a fabulous 63-day circle South America cruise visiting at least 16 exciting and interesting ports. These first-rate U.S. flag vessels carry up to 100 passengers in first-class cabins. Full medical facilities, spacious lounges, excellent cuisine combine for a wonderful cruise.
Please Note Special Bonus cruises for next fall. Each of these cruises offer free shore excursions in ports of call. From Vancouver: September 3 and 19; October 5 and 21st. Regular sailings every two weeks, including pre-Christmas departure early December. Call us for full details.
WILLIS TRAVEL SERVICE
385-1533 578 Yates St., Victoria, B.C. 385-4312

BC Travel 385-4732
Deluxe, Owner-Escorted coach tours
BY POPULAR DEMAND
SHORT TOURS—DAY TOURS
Tuesday, Aug. 30 — Lovely late summer day to Saltspring including lunch — a picnic if weather permits, or indoors if necessary, only $15 each.
Thursday, Sept. 1 — Tour of Gabriola Island near Nanaimo with LUNCH INCLUDED ($15 ea.) See the Malaspina Gallery and Silva Bay.
RETURN TO HAIDA COUNTRY
Double $110 ea. Aug. 29-Sept. 1 Twin $115 ea.
The most popular of our Summer tours. See the area north of Campbell River-Port McNeill, Port Hardy, Port Alice, Jeune Landing and cruise the inside passage. 10 seats remaining.
RETURN TO PACIFIC RIM
Double $95 Sept. 6, 7 and 8 Twin $100 ea.
Another most popular tour. Includes 2 nights in Port Alberni, cruise thru Barkley Sound and the Imperial Eagle Channel on the M.V. Lady Rose; lunch at Wickaninnish Inn, Long Beach included. Please hurry; once again we are filling quickly.
HARRISON HOT SPRINGS HOTEL
Double: $70 ea. Sept. 14 and 15 Twin: $75 ea.
Relax at the fabulous Harrison. Price includes dinner in the Copper Room. If ballroom dancing and floor show appeal, join in. Spend your time soaking in the hot mineral pools within the hotel. Tour to Manning Park (fall colors) and Westminster Abbey.
GRAND FALL TOURS
CANYONLANDS
Double $390 ea. Sept. 21-Oct. 5 (15 days) Twin $400 ea.
We have taken the best of the canyon routes and formed the most interesting of all tours to this area. Beautiful — a word which does not fully describe the colours, spires, sheer cliffs, and majestic scenery you will marvel at during our 5 days exploring the canyons. Two nights in Moab — explore the canyon of the Colorado River — by night and by day — terrific! A night at Wahweap Lodge beside scenic Lake Powell. Two nights in Salt Lake City, including an especially informative tour. Two nights in Vegas, one in Reno.
"VIVA BAJA"
Dougle $740 ea. Oct. 16-Nov. 2 (18 days) Twin $760 ea.
For the first time from Canada, a quality coach tour to Baja California in Mexico. See our detailed ad this section.
REMEMBRANCE DAYS
Double Nov. 11, 12, 13 (3 days) Twin $100 ea.
A quiet tour. Shopping or drive Deception Pass, Birch Bay, Lake Watcom, and the Bellingham area or both. Tax-free store on our return.
PASADENA ROSE PARADE
Double $400 ea. Dec. 27/77-Jan. 9 78 Twin $415 ea.
You can join the happy crowds and see in person, the beauty of this famous parade from your choice grandstand seat. Start your New Year right, holiday in Southern California. Many extras including New Year's dinner.
COME AND SEE US!
We're small enough to know YOU—large enough to serve YOU
9 years in Victoria
319 Yarrow Bldg., 645 Fort St. 385-4732
8-20 Hours 9:30 to 12 and 2 to 5 Mon.-Fri.

BC Travel 385-4732
Deluxe, Owner-Escorted Coach Tours
"Viva Baja"
Oct. 16-Nov. 2, 1977
Double $740 ea. (18 days) Twin: $760. ea.
Imagine, 10 days in one of the most beautiful, unspoiled, and fascinating areas still left to explore in North America. Where is Baja? It is nestled between the clear, blue Sea of Cortez and warm Pacific just south of California. A paradise belonging to Mexico but separate from the sometimes volatile mainland. So refreshingly different. Swim; sun; explore unusual land forms; delight in the unique plants and animals; bring your camera and capture scenery that will enhance your memories of this fine tour. You may have visited Mexico, but you have not experienced Baja. We include deluxe Motorcoach; special meals in Mexico; air flight from La Paz to Tijuana; Mexican Guide; all tips, taxes and visas; top accommodation with pools; Spanish lessons; $15,000 excess medical insurance; and added security with your owner-escort hosts. Detailed itineraries available. Please call us soon, we know Mexico.
319 Yarrow Bldg., 645 Fort St. 385-4732
8-6 Hours 9:30 to 12 and 2 to 5 Mon.-Fri.

Fully Hosted Tours from Vancouver
RUSSIA & CENTRAL ASIA
Departing 16th. of September for 17 days, visiting Leningrad, Moscow, Tashkent and Samarkand. All inclusive - air - hotels - meals and sightseeing.
ONLY $1595 LAST BOOKING DATE 23 AUG.
ORIENT & INDIA
Departing 30th. of September for 22 days. Visiting Tokyo, Hong Kong, Bangkok, Delhi, Agra — and the Kingdom of Nepal.
ONLY $1975
HAWAII - ALOHA WEEK
Join our CKNW party for the Aloha Parade and celebrations. Departing 14th of October for 15 days. Flights - accomodations and parties included.
FROM $605
CALL COLLECT: 926-8677
FISCHER-HONE LTD.
West Vancouver, B.C.
8-20

RENO
BUS—7 Days $142
FLY—2 Nights $159
FLY—7 Nights $235
Package included—
Victoria Departures
BOOK NOW FOR AUTUMN
traveleyden
Call 388-4201 7-30 768 FORT ST.

Jus-Rite PHOTOS
5 MINUTE PASSPORT PHOTOS
COLOUR AND BLACK AND WHITE
716 YATES ST.
TOWN and COUNTRY
HILLSIDE
BEACON AVE., SIDNEY
Jus-Rite PHOTOS

HAWAII — 3 WEEKS
Nov. 21-Dec. 12
Jan. 9-Jan. 30
Jan. 30-Feb. 20
Feb. 20-Mar. 13
Airfare included from Victoria, hotels with kitchenettes
$550.00 double or twin
2 WEEKS — $475 PER PERSON
traveleyden
"The Hawaii Experts"
768 FORT STREET 7-30 388-4201

ROOFING
Parker, Johnston Ltd.
382-9181
call today!
1855 BLANSHARD STREET
FLOORING
R-13

R.E.S.T. TOURS LTD.
(FORMERLY PACIFIC TRAVEL TOURS)
SERVING VANCOUVER ISLAND FOR 10 YEARS
We promised some information on our Disneyland Tour this coming Christmas and our New Year's Party Tour Those of you who book on the Disneyland Tour we ask that you bring a couple of small gifts with you. We will be having our own Christmas morning wake-up tree at the motel. Of course we shall provide our own special Christmas greeting, and we are sure that your children, and loved ones will like to be included with a gift from yourself. In the afternoon we will be taking you into Disneyland, the evening Animated Parade will be something the kids will remember for a long time to come. The side Trips to Knotts Berry Farm, Sea World, Wax Musuem, Tijuana and of course a return Day in Disneyland are all included in the price.
With our New Year's Party Tour to Reno. We do not take you to dinner or a show. If you want to fight half of California, and Nevada for a leg of chicken, there are tours that will arrange this for you.
Instead we suggest that you dine early, go and see what is going on in Reno, and at approx. 11 p.m. we will be having our own New Year's Party at the Motel.
If previous years are any indication this works out fine, and those who wish to continue with the evening festivities can return back to the downtown area after the general panic has subsided. Give it a thought.
Both the Disneyland, and Two New Year's Busses are filling fast so call your agent now.
Yes, Alice, the New Year's Party is on us.
RENO
7-Day Tours
Departing on Sept. 17th, October 1st, Nov. 19th, and December 29th.
$138 Double, $143 Twin
RENO
8-Day Tours
Departing October 15th
$148 Double, $153 Twin
RENO LAKE TAHOE
8-Day Tour
Departing September 24th
$148 Double, $153 Twin
CHRISTMAS IN DISNEYLAND
10-Day Tour
Departing December 21st
Starting $234 Quad.
(per person)
SAN FRANCISCO, DISNEYLAND, LAS VEGAS, RENO
12 DAYS
Departing September 30th
$289 Double, $296 Twin
Our October 8th tours are full, as is our 1st bus for the 12-day Cal/Nev Tour and New Year's Tour There are a few seats left on the second 12-Day Tour Bus.
If we had known the kind of reaction we were going to get, we would have added extra busses on all our tours.
Should you be in an area out of the local phone range of one of our agents and you wish to enquire about one of our tours, call our Nanaimo Office collect and information will be mailed to you direct.
• VICTORIA •
Sylvia or Roy
384-5938 592-7246
• NANAIMO •
Tony or Sheila
753-6833 753-1485
• PORT ALBERNI •
Alma
724-2008
• COURTENAY •
Steve or Vera
338-8960
8-20 WE WILL BE GLAD TO ANSWER ALL OF YOUR QUESTIONS

Great Barrier Reef ... divers' dream

By PHILIP SOUSA

HERON ISLAND, Australia — Time doesn't stop here, but it does slow down to a soothingly lazy tempo ideally suited for your encounter with one of nature's greatest productions — the Great Barrier Reef.

More than 700 coral islands, islets and cays make up the Barrier which more or less follows the country's northeast coastline from Brisbane, just below the Tropic of Capricorn, 1,250 miles to Cape York and beyond, almost to New Guinea.

Less than a score of these islands have facilities for tourists. Spartan accommodations for the most part.

Few if any frills. Easy-going, mostly young men and women whose uniforms are shorts, swimsuits and T-shirts are the hosts. If posh resorts are your bag, forget it. The spots at which you can stay on the Barrier are mainly for nature lover, marine and beach divisions.

THE BARRIER, of course, is the big attraction. And though it is unquestionably a diver's and marine biologist's dream, you need not be one or the other to let this magic world dazzle you.

Heron Island, 45 miles off the mainland, is particularly popular with divers because of its fabulous coral formations and the variety of fish all around it.

More than 1,150 different species of fish have been identified off this 42-acre speck of land, as compared to less than a third that figure in the other divers' mecca, the Caribbean.

AS WOULD be expected, divers get the best seats in the house. The warm, amazingly transparent and normally gentle waters cover a stunning series of arches, domes, terraces and other formations. This submerged wonderland is the work of those tiny creatures, the coral polyps; accumulations of dead polyps from the treacherous reefs on which live ones grow for a time before dying and adding yet another chunk of sharp and rigid coral to this sunken but very lively stage.

And then, naturally, you have to add the citizens of the deep, many of which make the reefs their home and playground.

Think of a color, any color, and you'll find it in these waters. Glide by the coral and you'll see shades of colors — on marine plants and fish — you didn't know existed.

YOU'LL SPOT live sponges light brown as peanut butter; sunset-pink tube worms; starfish of a blue as vivid as lapis stone; cod with spines as silvery as stainless steel; rays of a beige that will remind you of camels, etc. You'll see lots of these, plus clam shells, sea snakes, mollusks, hydroids, urchins, crabs and, lest they be forgotten, sharks of several types.

To a point, nondivers can enter this domain.

Here on Heron — as well as on Brampton, Dunk, Green and other Barrier islands — glass-bottom boats take visitors on reef and fish-viewing cruises.

And don't forget snorkeling!

WEARING mandatory tennis shoes or other protective footgear, walks at low tide on the reef that encircles Heron are unforgettable experiences.

With or without a guide, you explore the countless pools and crevices where shells, sponges and a host of other fish are but inches from your feet.

The abundant life at water's edge and below can keep you busy for days — even longer if you're a diver. But you'll find other pleasures here: bush walks, fishing, tennis, swimming and sunbathing on the fine white sand beaches that ring Heron.

ALTHOUGH the mainland port city of Gladstone is only four hours away by ship or 30 minutes by helicopter, a few days on this island and you feel light-years away from the world of clocks, traffic and noises. If you find a newspaper, chances are it'll be several days old; radios and television sets are rare; and you won't feel crowded: only 200 guests can be accommodated in Heron's economy ''lodges'' and motel-type ocean-view rooms.

REEF ISLAND — Heron Island, from the air, is ringed with sugar-white coral sand. The Geat Barrier Reef shows darker blue at the top of the picture.

Terns, herons, gulls, turtles and their cousins in the water far outnumber guests and staff.

But humans can and do get together for fun and friendship. They socialize by the pool, in the Turtle Tavern, the Pandanus Lounge, in the restaurant and on the beach. But it's all low key, casual and unhurried. And unlike other diving capitals, here divers and nondivers mix happily when the former are out of the water.

Incidentally, you can rent wet suits, tanks and diving boats; and if you have a "certificate of proficiency" you can also rent regulators.

Individual rates, including room and all meals, range from $25 to $45 a day depending on type of accommodations selected, season and currency fluctuations. Lower rates are available to groups of 15 or more persons.

Ansett Airlines, Trans-Australia Airlines and Greyhound Coaches have Heron vacation packages that offer additional savings. Too, your travel agent can tell you about Barrier tours for divers and nondivers offered by American tour operators.

Duty-free treasures abound in St. Thomas

Travel Tips

By Stan Delaplane

Three gleaming cruise ships are tied up here today. Spilled 2000 or more tourists on the old Danish town of Charlotte Amalie.

My taxi driver said: "Man buy de rum. Woman buy de perfume. Have lunch. Man buy de camera. Woman buy jewelry. Back to ship. Ship sail. Next day come three more."

It's blue sky weather down here. (It's a myth that Caribbean summers are unbearably hot.)

Cruise ships are hard put to find enough attractive ports. But they all stop at St. Thomas.

This is the supermarket of the Caribbean.

"From the U.S. Virgin Islands you can take home $200 worth without paying customs duty. From other islands you are only allowed $100. U.S. citizens can take home one gallon of liquor. From other islands only a quart."

This sales pitch by the alert chamber of commerce drives the cruising passenger into a frenzy of shopping.

Treasures come in from all over the world. Pay no duty and a very small tax. Thus Swiss and Japanese watches, radios and cameras, are a good deal less than you pay at home.

* * *

Island rum is 99 cents a bottle. Haig & Haig is $2.95. Beefeater gin, $2.95.

The tourist staggers with his allowed five bottles back to the ship, where it's underfoot and stumbled over the rest of the voyage.

* * *

Like all supermarkets, the town is crowded. You stand in lines. (Local man said: "If you're staying here, Wednesday and Friday are the worst days. For some reason we get more ships those days.")

* * *

Christiansted of St. Croix is 20 minutes away by a 10-seat seaplane service. It's a charming smaller town. The stone architecture, built by the Danes, hangs over narrow alleyways and holds off the Caribbean sun.

Restaurants are outdoors in shady patios.

Cruise ships can't get in here and the town has a leisurely pace.

One grand hotel, the Buccaneer, a short taxi ride from town. Two unusually good and small hotels in town: The Lodge and the King Christian. Not as many shops as St. Thomas, but all you want to buy. More time to do it.

American Air flies from New York in 3½ hours. Eastern flies from Miami.

* * *

It's a three-hour boat ride out to the British Virgin Islands. (Only 10,000 people. The U.S. Virgins have 100,000.)

Half a dozen good resorts, topped by Laurance Rockefeller's elegant Little Dix on Virgin Gorda.

Road Town on Tortola has 9,000 of the 10,000 British islanders. It's a sleeper in the New York jet set who fly in here for plastic surgery.

A St. Croix woman told me: "One of the doctors was top man in plastic surgery at University of Michigan. The other was tops in London."

She's having her eyes uplifted next week: $1,200. She said: "It's not cheap but they're both sailing buffs. So this is a great place for them." (And I imagine no malpractice insurance.)

The two surgeons treat anyone born in the Caribbean free. "Black islanders don't get face lifts, but they get a number of burn cases."

* * *

St. Thomas would like to get more cruise ships. The British Virgins want to keep them out. No ship allowed in with more than 250 passengers.

"The best boating water in the world," says the National Geographic. There's a large yacht charter fleet. And you'd hardly believe, in such a small town, the provisioning shop called The Ample Hamper. For example: 50 kinds of imported cheeses.

YES!!
WE DO HAVE FLIGHTS FROM
VICTORIA to RENO
FROM $169.00
Includes return air fare, deluxe accommodation, airport transfers, plus big Bonus packages. Don't be disappointed — book early.
For more details:
388-6464 720 YATES
BOUNDLESS INTERNATIONAL
7-23

EXCLUSIVELY NEW ZEALAND
NOVEMBER 3rd to NOVEMBER 25th
A very special 22-day conducted tour of New Zealand for those who have longed to go down under. You will be thrilled with this itinerary arranged by NEW ZEALANDERS especially for TRAVELEYDEN and for people who like to travel FIRST CLASS and LEISURELY, in a small group.
The price from Victoria, based on each of 2 is $2398 and single $2745 including all transportation, first-class hotels, all meals and all taxes.
traveleyden
"Exclusive with Traveleyden"
768 FORT ST. 388-4201

CRUISE CORNER
TRANS-CANAL with FREE AIR FARE
Cruise with the Q.E. II, the Greatest Ship in the World to points in Mexico, South America and the Caribbean
FROM $1450 U.S. FUNDS EX. VICTORIA BASED ON DOUBLE OCCUPANCY PLUS APPLICABLE TAXES
When? April 2, 1978
Where?
Fly to Los Angeles and Cruise to Mazatlan, Cristobal, Caracas, St. Thomas, Port Everglades and New York. Fly Home to Victoria.
For Further Information, Please Contact:
BUDGET TRAVEL LTD.
641 JOHNSON ST.
VICTORIA, B.C.
384-7121

SOUTH PACIFIC
NOV. '77
AIR SEA SPECIAL
Fly to Australia, cruise for 23 DAYS. Back to Los Angeles and fly back to Vancouver. Cost is just U.S. $2000 each inside twin or U.S. $2600 each outside. Twin space is LIMITED on this LOW PRICED offer for B.C. Residents. Enquire and Book Now.
At Thomas Cook we've been helping people have trouble-free vacations for over 135 years. We have 870 offices around the world, 14 of them in Canada.
Thomas Cook
The trusted name in travel. Everywhere.
1322 Douglas St., Victoria (Summer Hours: Closed Sat.) 388-7811
416 Seymour St., Vancouver 688-0231

Tails, you win.
HAWAII FROM 293.00
Accommodation not included.
BLANEY'S TRAVEL SERVICE LTD.
920 DOUGLAS STREET 1503 WILMOT PLACE
382-7254 "The Arrangers" 598-4531
8-13

Boundless International
RENO SPECIAL $119 - 7 DAYS BY COACH
DISNEYLAND Ten Days by Coach from $175
HAWAII FROM $399
LAS VEGAS By Air from $257
FLORIDA—BAHAMAS 12 days by air Dbl. $799
CALIFORNIA/NEVADA Two weeks from $279
GULF OF MEXICO 14 days by air Dbl. $799
8-13 ALL TOURS LEAVE FROM AND RETURN TO VICTORIA
FOR MORE DETAILS
PHONE 388-6464 720 YATES

BRITAIN
CHRISTMAS CHARTER
December 19 to January 5 ..... $439
8-20
WILLIS TRAVEL SERVICE
385-1533 578 Yates St., Victoria, B.C. 385-4312

SUPERENO TOURS
Sunday Morning Departures: $145 Dbl. $150 Tw.
We're the only ones who have held the Price Line.
We've served Victoria and the Island for 14 years.
We leave from Victoria and return to Victoria.
We have excellent Escorts on every Tour.
We have fine accommodations at the Arlington Plaza, just two blocks from the centre of the action in Reno, away from the Railway tracks.
We have outstanding Casino Packages.
We're right here, in Victoria, to take the responsibility.
TOURS COMMENCE AUG. 28th
"ALL WE HAVE TO SELL IS HAPPINESS"
Want to share some of it? Give us a call.
MARITIME TOURS
Sept. 26-Oct. 13th
2 vacancies have come open.
CALL TODAY
For More Information!!
AUTUMN COLORS TOUR
Sept 25 to Oct. 2 8 days $205 Dbl. $215 Tw. $235 Sgl.
It's always beautiful in our own Rockies. Sometimes it's crowded and noisy with the hordes of Tourists. During late September it's a different story; quiet and relaxing with autumn colors at their very best. You've probably seen them, or parts of them at one time or another but if you haven't seen them from the vantage point of a deluxe, air-conditioned Coach, with a pleasant, informative and helpful Escort and a group of happy friendly companions at this time of year, you may have missed the best. It may seem a long way ahead to plan but we have reservations for only one coach so give it some thought, phone for a detailed brochure and give yourself a rewarding treat in our own country.
Call the holiday number
384-1432
384-5612
Capital Tours
215-645 FORT ST.

SUNRISE HOLIDAYS
RENO
7 FUN FILLED NIGHTS
NON-STOP FROM VICTORIA
SEPT. 25, OCT. 2, 9, 16, 23, 30
PACIFIC WESTERN 737 FLIGHT SERVICE
BONUS CASINO EXCURSIONS, CHAMPAGNE PARTY, SOME MEALS, ACCOMMODATION INCLUDED.
FROM $199 to $235 (Each Twin or Double)
RENO STAYPUT, REEF MOTEL $199.00
RENO STAYPUT, REEF CASINO HOTEL $215.00
RENO STAYPUT, SUNDOWNER $235.00
RENO (5 nights), TAHOE (2) $229.00
LAKE TAHOE STAYPUT $249.00
LAS VEGAS LAKE TAHOE $339.00
PRICES PER PERSON TWIN OR DOUBLE
AUG., SEPT. DEPARTURES FROM VANCOUVER AT LOWER RATES
RENO BY BUS
FALL PROGRAM FROM $119
PRICES PER PERSON DOUBLE OR TWIN
Holiday price includes accommodation, transportation by deluxe air-conditioned, washroom-equipped coach, wine and cheese party, champagne party, casino bonus excursions, side tours to Virginia City, Carson City, Lake Tahoe and Sparks. 7-Day tour.
CALIFORNIA-NEVADA
16 days Sept. 10, Oct. 1, 15, Dec. 19 $399 ea. twin or double
Phone for details on side trips and itinerary
DISNEYLAND
BY BUS—10 DAYS
Sept. 10
Motel in Anaheim. Includes transportation, accommodation, entrance and attractions at Disneyland, Universal Studio, San Diego Zoo. $234 ea. for family of four
PHONE YOUR TRAVEL AGENT OR
SUNRISE HOLIDAYS LTD.
2620 QUADRA ST., VICTORIA NEAR HILLSIDE
382-4271
Owned and operated by Art and Jim Goff. Serving Victoria and Vancouver Island for "8" Years.
SUNRISE HOLIDAYS

—CP

Cindy tosses her future

Cindy Riehl of Kitchener, Ont., tosses 'mystic cubes' marketed by Ontario firm. Cubes are do-it-yourself prediction kit for people who believe in or are fascinated by supernatural. Almost 8,000 message combinations relating to career, finances or emotions are possible.

Film-makers fight for Uris' Trinity

PHILADELPHIA (UPI) — Author Leon Uris has been named a defendant in a $38-million breach of contract suit involving the film rights to Trinity, his novel of turmoil in Northern Ireland.

The complaint was brought in U.S. District Court by BMP Productions Inc. of Philadelphia which also named Dagon Inc., a California corporation and attorney Herbert Schlosberg of Sherman Oaks, Calif. as defendants.

BMP claimed it signed an agreement with the defendants last July 12 under which a joint venture known as Trinity Productions would be created to produce a film based on Uris' novel.

As part of the agreement, BMP said it forwarded partial payment of $100,000 to the defendants toward purchase of the screen rights to Trinity.

ONE HOUR "MARTINIZING"® CERTIFIES
THE MOST IN DRY CLEANING
Fresh as a flower in just one hour
8 LOCATIONS TO SERVE YOU

where the heck is John Street ?

You might not care, really, except that the best PEROGIES (the ONLY perogies?) in town are made there. John Street you get at by turning right off Gov't. if you're coming into town, left if you're headed out. Down about a block and it's on your left. Come for lunch; take some home.
Do you know what G & Z is?

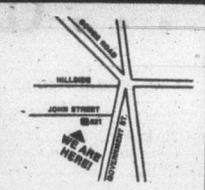

G & Z is a Manufacturer.
G & Z is a wholesaler . . . AND
The Hottest Little Deli in Town!
We bring in the Best Smoked Meats, the Best German Meats and Perogies and Cabbage Rolls like you've never seen before!
8-20
G & Z TRADITIONAL FOODS - PH. 388-5453

FAIRWAY
DISCOUNT HOUSE, 272 GORGE RD. WEST
GORGE SHOPPING CENTRE
BIG SAVINGS
WEEKDAYS 9 TO 9 PRICES EFFECTIVE AUG. 21, 22
SUNDAYS 9 TO 6 SUN., MON. ONLY
We Reserve The Right To Limit Quantities. While Stocks Last.

** CANADA GRADE 'A' BEEF **
SIRLOIN STEAK ..... LB. 1.79
CLUB STEAK ..... LB. 1.79
T-BONE STEAK ..... LB. 1.99
FULL CUT ROUND STEAK .. LB. 1.29
RUMP ROASTS .... BONELESS LB. 1.39
BEEF SAUSAGES ..... LB. 89¢

HEINZ KETCHUP 32-FL.-OZ. BTL. ..... 99¢
NORTH STAR LARD LB. 39¢
FLEISCHMANN MARGARINE 2-LB. BLK. 1.59
McCAIN'S FROZEN GREEN PEAS 2-Lb. Bag ..... 69¢
KELLOGG'S CORN FLAKES 24-oz. Box ..... 99¢
YORK'S PEANUT BUTTER 48-FL.-OZ. JAR 1.89
SIZE 45's CANTALOUPES EACH ..... 39¢
SALADA 60'S TEA BAGS 1.19
NABOB REG. COFFEE LB. PKG. 3.49
MISS MEW CAT FOOD 6-OZ. TIN .. 5 for 99¢
LUMBERJACK SYRUP 32 FL. OZ. ..... 89¢
ROYALE PAPER TOWELS JUMBO ROLL 69¢
PURITY QUICK OATS 5-lb. Bag ..... 99¢
B.C. FRESH MUSHROOMS LB. ..... 79¢

B.C. GROWN TYDEMAN APPLES ..... 4 LBS. 1.00
LOCAL NO. 2 POTATOES ... 15-LB. BAG 65¢

HEY KIDS!
ARE YOU HAVING A CASH CRISIS?

Is the rising cost of having fun, and the higher prices for hamburgers and shakes putting a serious strain on your allowance from your parents?

★

Would you like more action with your idle spare time?

★

Can you handle and accept a little responsibility for an hour or so for 6 days each week?

WE CAN SOLVE YOUR PROBLEM

AND ALSO GIVE YOU MANY OTHER EXCITING OPPORTUNITIES TO WIN VALUABLE PRIZES AND HAVE FUN ON EXPENSE PAID TRIPS TO OTHER CITIES . . .

School will be starting again within a few weeks—so we advise you to act fast and place your application to have first chance for a profitable route business in your neighborhood.

SOLVE YOUR CASH CRISIS . . . HAVE FUN AND WIN EXTRA PRIZES!

If you are 12 years or over and would like a Colonist Newspaper Route—send in the following coupon **today** or telephone the Colonist Circulation Dept. at 383-4111.

I HAVE A CASH CRISIS AND WOULD LIKE THE OPPORTUNITY TO HAVE A COLONIST NEWSPAPER ROUTE IN MY NEIGHBORHOOD.

MY NAME .....
ADDRESS .....
CITY, TOWN, AREA .....
PHONE .....
GRADE .....

MAIL TO—THE DAILY COLONIST
CIRCULATION DEPARTMENT
2621 DOUGLAS ST.
VICTORIA, B.C., V8W 2N4

THE DAILY COLONIST
8-14

—CP

Wayne rated 'tops'

Wayne Lawson of Kingston, Ont., has been praised by entertainer Jerry Lewis as 'magnificent'. Lawson is sitting atop a scaffold in part of campaign to raise money to fight muscular dystrophy. Lawson will stay atop his perch until Sept. 5 Jerry Lewis telethon.

New York not in top 35

Sun cities draw crime

TALLAHASSEE, Fla. (AP) — Booming cities of the southern and southwestern United States are suffering from a "Sunbelt crime syndrome" that far exceeds crime rates in the decaying cities of the North, says a criminologist.

Paul Brantingham, a professor at Florida State University, took the FBI Uniform Crime Reports for 1975 and ranked 250 U.S. cities according to their crime rates in seven categories.

The results are discouraging both to long-time residents of the new boomtowns and the many northerners who moved to the sunbelt.

Brantingham, while linking an increasing crime rate to growing populations, pointed out that crime is not necessarily higher in large cities. For example, the most-populous U.S. city, New York, is not among the top 35 U.S. cities in crimes.

Based on all seven of the serious offences used in the FBI reports, Brantingham's top 10 crime cities are: Las Vegas; Daytona Beach, Fla.; Phoenix, Ariz.; Miami; Tucson, Ariz.; Fort Lauderdale, Fla.; West Palm Beach, Fla.; Gainesville, Fla.; Bakersfield, Calif.; and Little Rock, Ark.

"The medium-sized cities of the industrailized Northeast and Midwest come off relatively good," he said in a telephone interview. "It's the Sunbelt that looks bad, with Florida, California and Arizona near the top."

Brantingham's top 10 crime cities are all in the South or Southwest. Sunbelt cities dominate the statistics for murder, rape, aggravated assault, burglary and theft, while Snowbelt cities rank high only in robbery and auto theft.

"It looks to me like a Sunbelt syndrome," he said. "The areas that are engaged in massive growth produce social and physical settings in which all kinds of crime can go on. Growth creates several important social opportunities for crime."

Four medium-sized Florida cities fall into this situation, ranking among the 10 cities with the highest per-capita theft rates in the U.S. Daytone Beach and Fort Lauderdale rank No. 1 and No. 2 respectively Only one northern city, Kalamazoo, Mich., is among the top 10 in theft.

"Florida's suburbs, its mobile population and its tourism also serve as invitations to the criminal," Brantingham said. "Burglaries seem easier to pull off in a suburban neighborhood accustomed to strangers moving in and out."

He noted that eight of the top 10 and 15 of the top 20 cities in the per-capita murder rate are in the South.

We Have Them....

The ALL-STARS in SMALL CARS!

1978 FORD FIESTA

3-door Hatchback, standard equipment includes front-wheel drive, 1.6 litre 4-cylinder trans. engine, 4-speed manual overdrive transmission, manual front disc RR Drum brakes, rear window defroster, steel-belted radial tires.

46 MPG Combined City and Hiway

4086.00

COMET

2-door Sedan. Duraspark ignition system, front disc brakes, colour-keyed carpeting, protective bodyside shield, 250 1V 6-cylinder engine, select-shift automatic, power steering, power front disc brakes, rear window defogger, AM radio, deluxe wheel covers.

23 MPG Combined City and Hiway

5114.30

Recreational Vehicle Rentals

RESERVE NOW for SEPTEMBER HOLIDAYS

Campers, Trucks and Campers, Mini-Motorhomes, Winnebagos

SUBURBAN MOTORS RENT-A-TRUCK

BOBCAT 2-DOOR STATION WAGON

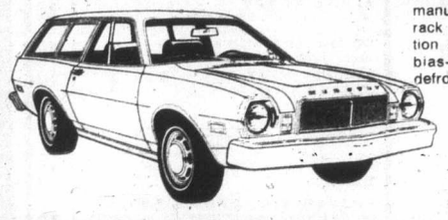

2.3 litre engine, 2V carburetor, 4-speed manual transmission, front disc brakes, rack and pinion steering. Duraspark ignition system, protective bodyside shield, bias-ply tires, electric rear window defroster, AM radio, wheel covers.

4517.60

37 MPG Combined City and Hiway

MONARCH "Special Edition"

2-door in silver metallic. 4-speed manual transmission, steel-belted radial tires, front disc brakes, duraspark ignition system, colour-keyed nylon carpeting, power steering power front disc brakes, electric rear window defroster, AM radio, protective bodyside shield.

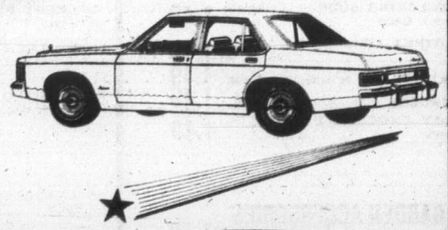

5253.90

28 MPG Combined City and Hiway

SERVICE

UNDERCOAT Your Car NOW!

Inhibits rust and corrosion, acts as a sound barrier. Long-lasting protective coating.

SERVICE DEPT. Call 386-7712

CAPRI RALLY CAT

3-door Ghia in Venetian Red. 2.8 litre V6 engine, power front disc brakes, 4-speed manual transmission, rack and pinion steering, solid state ignition, styled steel wheels, steel-belted radial tires, colour-keyed bumpers, reclining front seats, tape kit, electric rear window defroster.

6187.00

29 MPG Combined City and Hiway

SUBURBAN Motors

3377 DOUGLAS at SAANICH RD. Dealer Lic. D-00863A 386-6131

WOODWARD'S BARGAIN STORE BEATS THE STUFFING OUT OF HOUSEHOLD PRICES

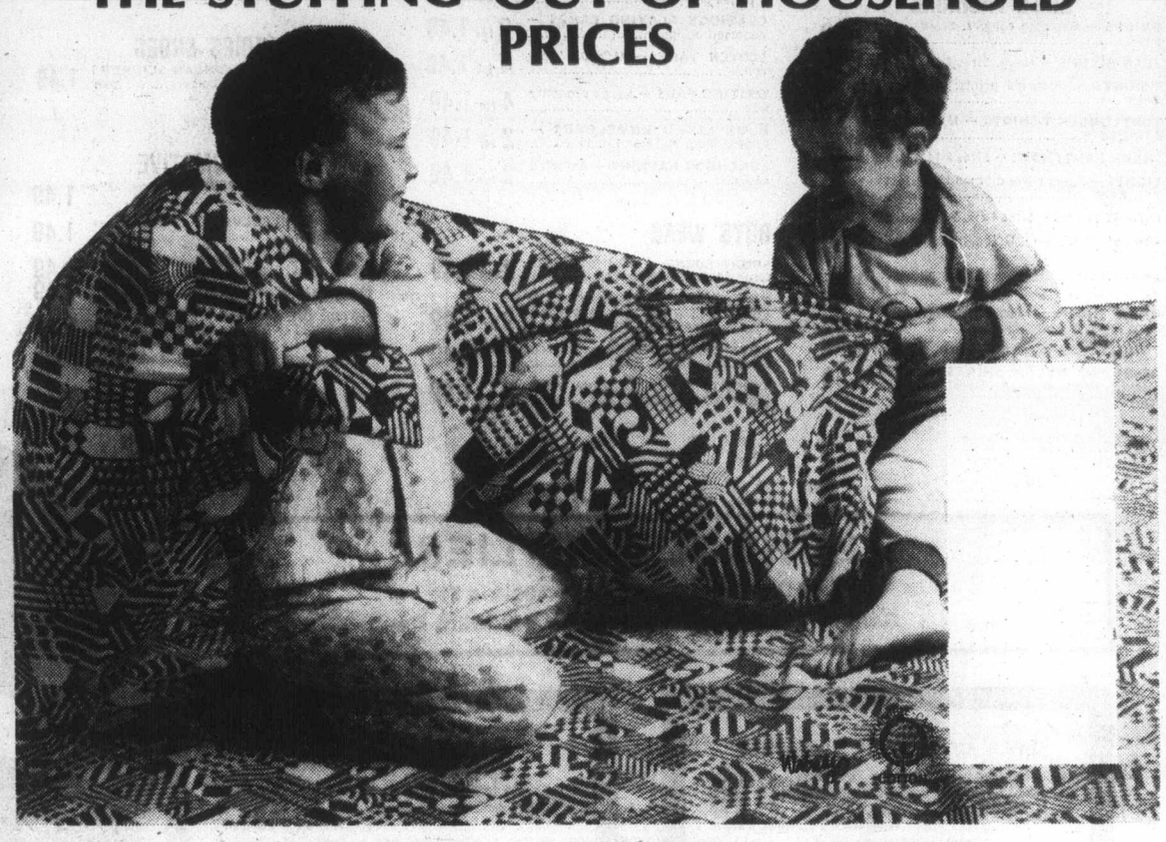

WABASSO NO-IRON SHEETS

Easy-care 50% Polyester/50% Cotton Blend Sheets and cases in a wide range of patterns. Irregulars. Choice of Flat or Fitted. Not exactly as illustrated.

SALE PRICES:

Twin 5.44 Double 6.33 Queen 7.66 Cases, pr. 3.48

FLORAL COMFORTERS

SALE PRICES:

Twin 12.99 Regular 16.99 Queen 18.99

Cosy comforters provide warmth without weight. Rayon cover with polyester fibrefill. Choice of colorful florals. Also available in king size at similar savings.

BED PILLOWS

SALE PRICES:

Petite 3.77 Regular 4.66 Queen 5.66

Sweet dreams on soft buoyant pillows. Rayon cover with polyester fibrefill. Completely washable. Also available in king size at similar savings.

BATH TOWELS

SALE PRICES:

22"x44" 2.58 30"x60" 5.22

Soft and thirsty, heavy cotton terry towels are now at savings! In assorted colors. Sizes Approx. Irregulars.

QUILT SPREADS

SALE PRICE 13.88

Your choice of colorful print, quilt bedspreads at a hard-to-beat price. Polyester filled. Completely washable. Irregulars. Twin or double sizes.

BATH MAT SETS

SALE PRICE 5.44

Now's the time to purchase matching mat and lid sets at incredible savings. Assorted fibres in fancies and plains. Washable.

TEA TOWELS

SALE PRICE, EA. ..... 66¢

Save on hardwearing, colorfast tea towels of 60% cotton/40% linen. Choice of stripes, Approx. 23"x35" or jacquards, Approx. 19"x29".

ASSORTED BLANKETS

SALE PRICES:

Queen 8.99 King 10.99

Everyone can do with a few extra blankets, especially in these large sizes. Now invitingly sale priced. All neatly finished with bound edges. Irregulars.

FLANNELETTE SHEETS

SALE PRICES:

Twin 5.88 Double 6.88 Queen 7.99

Multi-checks fashion our warm, cosy flannelette sheets. Of 100% soft napped cotton. In flat or fitted sizes.

PINCH PLEATED DRAPES

SALE PRICES

75"x63" 20.99 75"x84" 21.99

100"x84" 29.99 150"x84" 43.99

In decorator shades of melon, gold, brown and ivory. All in an elegant open-weave design. Completely washable. Sizes Approx.

Woodward's Bargain Store

on the Mayfair Mall

Personal shopping only. No phone, mail, or C.O.D. orders. No deliveries.

Store Hours: 9:30 a.m.-5:30 p.m. Monday to Saturday.

Evening shopping Wed., Thurs., and Fri. nights 'til 9:00 p.m.

WOODWARD'S GREAT ONE PRICE SALE DAY — THE ORIGINAL 1.49 DAY

Only First Quality Merchandise Sold in Woodward's Regular Departments. No Substandards or Factory Rejects.

SORRY, NO DELIVERIES, PHONE, MAIL OR C.O.D. ORDERS PLEASE

Use Your Woodward's Account Card

INFANTS' WEAR

- **T-SHIRTS** — Long sleeves, assorted prints. Sizes 12-24 mos. Each ... 1.49
- **TRAINING PANTS** — Assorted colours. Sizes 12-24 mos. ... 2 for 1.49
- **PLASTIC PANTS** — Sizes S, M, L, XL ... 4 for 1.49
- **SWEATERS** — Button shoulder. Sizes 12-24 mos. Each ... 1.49
- **CREW NECK T-SHIRTS** — Button shoulder. Sizes 12-24 mos. Each ... 1.49
- **TERRY SLEEPERS** — Assorted colours. Sizes S, M, L. Each ... 1.49

CHILDREN'S WEAR

- **T-SHIRTS** — Long sleeved, assorted prints. Sizes 2-6x. Each ... 1.49
- **CREW NECK T-SHIRTS** — Polyester. Sizes 2-3x. Each ... 1.49
- **BOYS' BRIEFS** — Assorted colours. Sizes 4-6x. ... 2 for 1.49
- **BOY'S VESTS** — White only. Sizes 4-6x. ... 2 for 1.49
- **GIRLS' EIDERLON BRIEFS** — Sizes 4-6x. ... 2 for 1.49
- **GIRLS' JUMPERS** — Sizes 4-6x. Each ... 1.49
- **BI-SEX T-SHIRTS** — Turtleneck. Sizes 4-6x. Each ... 1.49

GIRLS' FASHIONS

- **BRIEFS** — Assorted colours. Sizes 8-14 ... 2 for 1.49
- **JEAN-BIKINIS** — Navy. Sizes 8-14 ... 2 for 1.49
- **T-SHIRTS** — Assorted prints. Sizes 8-14. Each ... 1.49
- **TURTLENECK T-SHIRTS** — Nylon. Sizes 8-14. Each ... 1.49
- **SHEER PANTYHOSE** — Sizes 8-14 ... 2 for 1.49
- **TIGHTS** — Plain, rib or diamond knit. Sizes 2-11. Each ... 1.49
- **INFANT SOCKS** — Sizes 4-4½, 5-5½ ... 2 for 1.49
- **GIRLS' SOCKS** — Orlon/nylon. Sizes 6-7, 7-9 ... 2 for 1.49
- **ANKLETTS** — Kroy wool. Sizes S, M, L ... 2 for 1.49
- **KNEE HIGHS** — Cotton/nylon. Sizes S, M, L ... 2 for 1.49
- **TUNIC TOPS** — Sizes 8-14. Each ... 1.49
- **ASSORTED NYLON SHIRTS** — Long Sleeved. Prints or plains. Sizes 7-14. Each ... 1.49

HOME ACCESSORIES

- **UTILITY MIRRORS** — Size approx. 10"x14" Each ... 1.49
- **ASSORTED WOOD PLAQUES** — Each ... 1.49
- **IMPORTED OVAL PRINTS** — In elaborate metal frames. Approx. 6½"x5". Each ... 1.49
- **IMPORTED MINIATURE OVAL PRINTS** — In elaborate metal frames ... 2 for 1.49
- **BALLERINA LAMP SHADES** — Each ... 1.49
- **CEILING CLIP-ON SHADES** — Each ... 1.49

STATIONERY

- **WOODWARD'S SCHOOL SUPPLIES** — Choose from refills, narrow, wide, plain or college; assignment covers; 5 per pack; typing bond; HB pencils; stick pens; yellow second sheets; exercise books; or Super Hi-Noters. Your choice ... 2 for 1.49
- **RING BINDERS** — 1" super press, assorted colours ... 2 for 1.49
- **RING BINDERS** — 1½" double booster, assorted colours. Each ... 1.49
- **PARKER T-BALL JOTTER PEN** — Each ... 1.49
- **COLOURED PENCILS** — 20 per pack ... pack 1.49
- **LIQUID MARKERS** — 20 per pack ... pack 1.49
- **PHOTO ALBUMS** — one touch type. Each ... 1.49
- **PHOTO ALBUM REFILLS** — 4 pages per pack ... 2 pkgs. 1.49
- **CLARIDGE PLAYING CARDS** — Assorted designs ... 2 for 1.49
- **SCOTCH TAPE** — ½"x1010" per roll ... 4 for 1.49
- **WRITING PADS** — Large economy size ... 4 for 1.49
- **BLUE LINED ENVELOPES** — Choose from No. 8 or No. 10 ... 2 for 1.49
- **LUNCHEON NAPKINS** — Assorted designs ... 2 for 1.49

BOYS' WEAR

- **SPORT SOCKS** — Assorted styles. Good colour selection ... 2 for 1.49
- **THERMAL SOCKS** — 75% acrylic/25% cotton. Assorted colours. Stretchable 8-10½ ... 2 pr. 1.49
- **BOYS' SWIM TRUNKS** — Assorted patterns and colours. Each ... 1.49
- **T-SHIRTS** — Non sag. Crew neck. Good colour Selection. S.M.L. ... 2 for 1.49

CHINA

- **GLASSWARE** — Stacking mug or stacking bowl ... 4 for 1.49
- **CHOOSE** — Beer tankard, storage jr or ashtray. Each ... 1.49
- **CHOOSE** — Hiball or old fashioned glass ... 3 for 1.49
- **SEAFOOD SERVER** — With, flat base ... 3 for 1.49
- **KAHLA DINNERWARE** — Choose dinnerplate, cup and saucer, soup plate, platter, sugar bowl, creamer or oval vegetable dish. Each ... 1.49
- **CHOOSE** — Salad plate or oatmeal dish ... 2 for 1.49
- **CHOOSE** — Bread/butter plate or fruit nappie ... 3 for 1.49
- **RATTAN HANGING BASKET** — Dried grasses or artificial potted ferm. Your choice. Each ... 1.49
- **COVERED BUTTER DISH** — Stainless steel with plastic lid. Each ... 1.49
- **SALAD BOWL AND SERVERS** — Woven wood ... set 1.49
- **WOVEN WOOD BOWLS** — To match salad bowl ... 4 for 1.49
- **ONION SOUP BOWL** — ... 2 for 1.49
- **SINGLE STEW ROSE** — Ceramic floral. Each ... 1.49
- **CHEESE BOARD** — Each ... 1.49

LADIES' SHOES

- **LADIES' FLUFFY ACRILAN SLIPPERS** — Foam soles. Assorted colours ... pair 1.49

AUTOMOTIVE

- **CHAMOIS SKIN-WIPER** — Approx. 13"x14". Each ... 1.49
- **WINDSHIELD SOLVENT** — Ready to use. 1 gal. Each ... 1.49
- **SQUEEGEE** — Removes condensation, cleans quickly. Each ... 1.49
- **TIRE GAUGE** — Save tire wear. Each ... 1.49
- **MOTOR OIL** — Woodward's Super Duty No. 20 or 30 ... 2 for 1.49
- **CASTROL OIL** — For outboards ... 2 for 1.49

DRUGS AND COSMETICS

- **WOODWARD'S HEALTH AND BEAUTY AIDS** — Choose from shampoo 32-oz., Bath Oil 32-oz., Milk baths 32 oz., Toothpaste 100 ML., Roll-on deodorant, rubber gloves, baby shampoo or baby oil ... 2 for 1.49
- **WOODWARD'S VITAMINS** — Choose from Multiple Vitamins, 100s; Vitreat Chews, plain or with iron; Ascorbic Acid 100mgms; 500s; Geravite Plus 60s. Each ... 1.49
- **ELASTOPLAST** — Assorted Dressings 40s, or Suave assorted shampoos, 350 ML. Your choice ... 2 for 1.49
- **ROSE MILK** — 12-oz. Scented or unscented. Your choice. Each ... 1.49
- **QUICK HOME PERMANENTS** — Each ... 1.49
- **WOODWARD'S BABY POWDER** — 24 oz. Each ... 1.49
- **WILKINSON BLADES** — 5s. Or Macleans Toothpaste. 50 ml. Your choice ... 3 for 1.49
- **SCOTCHGARD** — 8 oz. Each ... 1.49
- **ALLENBURYS BASIC HAND SOAPS** — Or Lactona toothbrushes. Your choice ... 4 for 1.49
- **LISTERINE TOOTHPASTE** — 4 tubes of 75 ML. Each ... 1.49
- **GEM BATH KITS** — Each ... 1.49
- **BEAUTY AIDS—ARRID ROLL-ON** — 1 oz. ... 2 for 1.49
- **MEN'S ITEMS** — Choose from Brut 33 Splash, 4 oz., or Shulton Shower Soap. Each ... 1.49
- **ENO FRUIT SALTS** — 3¾ oz. ... 2 for 1.49
- **COSMETIC ITEMS** — Choose from Max Factor Avocado products, Max Factor colognes or Love Bath products. Your choice. Each ... 1.49
- **MANICURE SETS** — Each ... 1.49

Woodward Stores (Drugs) Ltd.

FASHION FABRICS

- **THREAD** — 300-yard spool ... 3 for 1.49
- **SCISSORS** — Straight cut for assorted household uses. Each ... 1.49

CAMERAS

- **PLASTIC PICTURE FRAMES** — 5"x7" Each ... 2 for 1.49
- **PLASTIC PICTURE FRAMES** — 8"x10" Each ... 1.49
- **REELS AND CANS** — 200' ... 2 for 1.49
- **MALLORY DURACELL BATTERIES AA** — ... pkg. 1.49
- **PHOTO ALBUMS** — Each ... 1.49

APPLIANCE ACCESSORIES

- **VACUUM BAGS** — To fit Eureka, Hoover, Regina or Lewyt. Large package. Each ... 1.49
- **8-TRACK STORAGE LIBRARY** — Each ... 1.49
- **TRANSONIC C90 CASSETTE** — Blank recording tape. Each ... 1.49
- **RECORD CARE KIT** — With cleaning fluid. Each ... 1.49
- **CASSETTE TAPE STORAGE ALBUMS** — Each ... 1.49
- **8-TRACK CARRY CASE** — Each ... 1.49

HARDWARE AND PAINT

- **UTILITY KNIFE** — For home or garden. Retractable. Each ... 1.49
- **MEASURING TAPE** — 10-ft. Inch and metric. Each ... 1.49
- **SCREWDRIVER SET** — 7 interchangeable bits stored in handle. Each ... 1.49
- **CARPENTER'S PACK** — Assorted knobs, pulls, catches. Each ... 1.49
- **6" CERAMIC TILES** — Assorted patterns ... 8 for 1.49
- **PLASTIC UTILITY SHEET** — Waterproof protection, 10'x12'. Each ... 1.49
- **PLASTIC DROP SHEETS** — Saves splatters. 8'x10'. Each ... 1.49
- **PAINT BRUSHES** — 1", 1½", 2", 3" or 4". Each ... 1.49
- **ROLLER SETS** — 2 rollers and tray ... Complete 1.49
- **PAINT THINNER** — 4-litre plastic jug. Each ... 1.49
- **CIL SPRAY PAINT** — 13-oz. aerosol can. Each ... 1.49
- **NUT-DRIVER** — 7-pce. set to 7/16" ... set 1.49
- **SHELF FIXTURES** — 48" standard or 2 brackets. Each ... 1.49

ALL ITEMS ON SALE WHILE QUANTITIES LAST

Woodward's 1.49 DAY TUESDAY

SCHOOL SUPPLIES

1.49 Day School Supplies on sale in the Garden Centre location, outside Hardware Dept.

GIRLS' CREW NECK SWEATERS
Assorted fashion colours in 100% acrylic. Assorted colours. Sizes S, M, L. EACH ... 1.49
Woodward's Children's Wear

THE LOOK OF DIAMONDS
Sparkling fashion accents on chains or neckwires. Each ... 1.49
Woodward's Jewelry

TURTLE PASTE WAX KIT
For a high gleaming polish. Each .. 1.49
Woodward's Tire and Auto Centres

SUPER PRESS ASSIGNMENT COVERS
Great for school. 4 per pack pack 1.49
Woodward's Stationery

HOSIERY AND ACCESSORIES

- **NEW ALL-IN-ONE PANTYHOSE** — Regular or sandalfoot ... 2 for 1.49
- **WOODSONIA PANTYHOSE** — Regular or all sheer ... 2 for 1.49
- **WOODSONIA SUPPORT PANTYHOSE** — Each ... 1.49
- **CONTROL TOP PANTYHOSE** — Each ... 1.49
- **SIZED STOCKINGS** — ... 2 for 1.49
- **SCARVES** — Assorted prints. Each ... 1.49
- **KNEE HIGH STOCKINGS** — ... 4 for 1.49
- **SCARVES** — Assorted prints ... 2 for 1.49

LINGERIE

- **LADIES' BRIEFS** — Sizes S, J, L ... 2 for 1.49
- **LADIES' BIKINIS** — Sizes S, M, L ... 2 for 1.49
- **LADIES' BRIEFS** — Sizes OS ... 2 for 1.49
- **LADIES' HIPHUGGERS** — Sizes S, M, L. Each ... 1.49

DRAPERIES

- **SHEERS AND OPEN WEAVES** — 45" polyester, plain and patterned ... yard 1.49
- **POLYFOAM CUSHION FORMS** — 14" round or square ... 2 for 1.49
- **45" ASSORTED PRINTS** — ... yard 1.49
- **COTTON SATEEN LINING** — ... 1½ yds. 1.49
- **DECORATOR CUSHIONS** — Assorted colours and fabrics. Each ... 1.49
- **POLYFOAM CUSHION** — Assorted colours and fabrics. Each ... 1.49
- **POLYFOAM CUSHION FORMS** — Knife edge. 12" round or square. Each ... 1.49
- **BEADS BY THE FOOT** — For accents or dividers. Asst. styles, colours ... 15 ft. 1.49

WATCHES AND JEWELRY

- **BANGLES** — Set of six. Each ... 1.49
- **BEAD AND CHAIN CHOKERS** — Each ... 1.49
- **TASSELS** — Choice of 2 styles. Each ... 1.49
- **METAL ROPE CHAINS** — Each ... 1.49
- **DIAMOND CUT BRACELETS** — Each ... 1.49
- **SCARF CLIPS** — Each ... 1.49
- **LOCKETS** — Each ... 1.49
- **PIERCED EARRINGS** — Hypo-allergenic. Each ... 1.49
- **CLIP-ON EARRINGS** — ... 2 for 1.49

FLOOR COVERINGS

- **PLASTIC RUG AND FLOOR PROTECTOR** — Clear vinyl runner, cleated or plain. Approx. 27" wide ... 2 lin. ft. 1.49
- **VELVET PILE SCATTER MAT** — Polypropylene plush pile, latex backed. Assorted colours. Approx. 18"x30". Each ... 1.49

HOUSEWARES

- **PLASTIC HOUSEWARES** — Choose food crispers, utility tub, laundry basket, 3-pce. bowl set, wastebasket, handled mixing bowl, dishpan, toilet brush set, dish drainer/tray, or pail. Each ... 1.49
- **WOODSONIA LIGHT BULBS** — Frosted non-glare ... 8 bulbs 1.49
- **COOKING AIDS** — Choose cast iron frypan, 12" wok, egg beater, oven mitts, or 12-cup bundt pan. Each ... 1.49
- **CLEANING AIDS** — Choose soft sweep broom, corn broom, or 30-pack garbage bags. Each ... 1.49
- **WOODSONIA PAD AND COVER** — ... set 1.49
- **OVEN MITTS** — Pair ... 1.49
- **BAKEWARE** — Choose square cake pan, oblong biscuit pan, cookie sheet, pie plate, muffin pan or loaf pan. Each ... 1.49
- **LAP TRAY** — Each ... 1.49
- **4-CUP INSULATED PITCHER** — Each ... 1.49
- **SPICE RACK** — Each ... 1.49

MEN'S FURNISHINGS

- **T-SHIRTS** — 100% cotton. Crewneck. Good color selection. S.M.L. Each ... 1.49
- **WOODWARD'S BRIEFS** — 100% cotton, regular fit. Each ... 1.49
- **VAN HEUSEN BOXER SHORTS** — Full cut, elastic waist. Assorted patterns. Each ... 1.49
- **SPORT SOCKS** — Cushion sole. 60% wool/40% nylon. White and colored with stripes. Name brands. Stretch 10-12 ... Pair 1.49
- **GLENGARRY EXECUTIVE HOSE** — Over-the-calf models in basic dress tones. Stretch 10 to 13 ... pair 1.49
- **GLENGARRY DRESS ANKLE SOCKS** — Selection of plain and clocking in dress tones. Stretch 10-13 ... pair 1.49
- **MEN'S WORK SOCKS** — Stretch 10-12 in blue, beige, navy, green or brown ... pair 1.49
- **MEN'S UMBRELLAS** — 8-rib construction. Stitched handle. Black nylon cover. Each ... 1.49
- **TERRY BEACH HATS** — All cotton. Summer colours. Each ... 1.49

CRAFTLAND

- **THUNDERBIRD YARN** — 4-ply rug and sweater yarn, approx. 4-oz. ball. Each ... 1.49
- **WOODSONIA SPORTS YARN** — 100% acrylic, approx. 1-oz. ball ... 3 for 1.49
- **SUPER WESTERN YARN** — 100% acrylic, 50-gm. ball ... 2 for 1.49
- **AURORA YARN** — 4-ply 100% acrylic, approx. 1-oz. ball ... 3 for 1.49
- **ACADIA YARN** — 3-ply 100% acrylic, approx. 1-oz. ball ... 3 for 1.49
- **DOMINO CROCHET COTTON** — ... 2 for 1.49
- **DRIP DRY HANGERS** — Assorted colours ... 6 for 1.49
- **SHOWER BRUSH** — With long handle. Each ... 1.49
- **POLYESTER FILLING** — Approx. 1lb. bag. Each ... 1.49
- **FOAM CHIPS** — Approx. 1-lb. bag ... 2 for 1.49

SPORTING GOODS

- **CAMPBELL GOLF BALLS** — ... 3 for 1.49
- **SMASH TENNIS RACQUETS** — Each ... 1.49
- **SHUTTLE COCKS** — Each ... 1.49
- **UNION CARBIDE W950 BATTERIES** — ... 6 for 1.49
- **27" BIKE TUBES** — ... 2 for 1.49
- **MINI RUCK SACK** — Each ... 1.49
- **COLEMAN 4-LB. ICE** — Each ... 1.49
- **BIKE TIRES** — 20x1⅜, 20x1.75, 24x1⅜, 26x1⅜. Each ... 1.49
- **NO. 40 NORSE SILDA** — Fishing lure. Each ... 1.49

LINENS AND DOMESTICS

- **DISH CLOTHS** — ... 5 for 1.49
- **TEA TOWELS** — Assorted ... 2 for 1.49
- **PLACE MATES** — Woven ... 2 for 1.49
- **ASSORTED BATH SHOP ITEMS** — Each ... 1.49
- **EMBROIDERED PILLOW CASES** — pair ... 1.49
- **PILLOW PROTECTORS** — White only. 100% cotton ... pair 1.49
- **SCATTER MATS** — Each ... 1.49
- **POLYESTER BATTS** — 1-lb. bag. Each ... 1.49
- **MIRROR ON STAND** — 6" diametre. Assorted designs. Each ... 1.49

CANDY

- **Evans & SMITH CHOCOLATE FILLED CANDY** — Pkg. ... 1.49
- **TERRY'S HAZELNUT WHIRLS** — 200gm. pkg. ... 1.49
- **BROWN & HALEY ALMOND ROCA** — 11-oz. tub ... 1.49
- **SMILES & CHUCKLES PEPPERMINT PATTIES OR MINUTE CHERRIES** — Pkg. ... 3 for 1.49

TOYS

- **CHARLENE DOLL** — Complete with one outfit. Each ... 1.49
- **LEGO** — 88-pc. building set. Each ... 1.49
- **BIC INK CRAYONS** — 14 assorted colors. Each ... 1.49
- **COMIC PACK** — Assorted titles ... 3 pkgs. 1.49
- **JUMBO COLORING BOOK** — Complete with crayons. Each ... 1.49
- **DOLL CLOTHES** — Fits most 11½" dolls ... 2 for 1.49
- **MODEL KITS** — Easy to assemble. Each ... 1.49
- **METAL TRUCKS** — Sturdy metal. Each ... 1.49
- **GOOD BOY CHOCOLATE DROPS** — Pooch treats ... 1.49

GARDEN ACCESSORIES

- **GARDEN GLOVES** — Men's or ladies' pair ... 1.49
- **POTTING SOIL** — All Purpose, 25 lbs. Each ... 1.49
- **GRASS SEED** — Woodward's selected blends, 2 lbs. Each ... 1.49
- **MICA-PEAT PLANTING MIXTURE** — Just add water. 10 qts. Each ... 1.49
- **HOSE NOZZLE** — With trigger spray. Each ... 1.49
- **WOODWARD'S COMPOST-MAKER** — 10-6-10. 7 lbs. Each ... 1.49
- **FISH FERTILIZER** — 100% organic. 64 oz. Each ... 1.49
- **TRIGGER SPRAYER** — For flowers or laundry. Each ... 1.49
- **WEED AND DANDELION KILLER** — Quick and effective with 2,4-D. 16 oz. Each ... 1.49
- **SLUG AND SNAIL DEATH** — Not affected by rain. 2¼ lb. Each ... 1.49
- **"ORTHO" ROSE AND FLORAL DUSTER** — 10 oz. Each ... 1.49
- **RELEASE PLANT FOOD** — Gradual release of plant nutrients. Each ... 1.49
- **POLYMER POT HANGER** — Enjoy indoor plants. Each ... 1.49
- **2-ARM LAWN SPRINKLER** — Each ... 1.49

GROCERY

- **KLEENEX FACIAL TISSUES** — Assorted colours, 200s ... 3 for 1.49
- **McVITTIE BISCUITS** — Assorted varieties ... 5 for 1.49
- **SHASTA SOFT DRINKS** — All varieties, 10-fl.-oz. tin ... 12 for 1.49
- **ALPHA HONEY** — Creamed, unpasteurized, 2-lb. tub. Each ... 1.49
- **WOODWARD'S FISH'N CHIPS** — 10-oz. carton ... 3 for 1.49
- **BANQUET MEAT PIES** — Beef, chicken or turkey, 8-oz. pkg. ... 4 for 1.49

MEAT

- **FROZEN PORK CHOPS** — 14-oz. pkg. Each ... 1.49
- **FROZEN B.C. GROWN FRYING CHICKEN** — Legs or breasts, 1-lb. 2-oz. pkg. Each ... 1.49
- **FLETCHER'S BREAKFAST SAUSAGE** — 1-lb. 8-oz. pkg. Each ... 1.49
- **SNACKERY PIZZAS** — Salami or pepperoni, 9" — 12-oz. ... 2 for 1.49
- **WOODWARD'S POUCH PAK SLICED MEATS** — 6 varieties, 3 oz. pkg. ... 3 for 1.49
- **RANCH HAND BEEF STEAKETTES** — 9x3-oz. per pkg. Each ... 1.49

BAKERY

- **2 PACKAGES OF GOLDEN POUND CAKE** — Each ... 1.49
- **1 DEVILS FOOD CAKE** — Each ... 1.49
- **2 PACKAGES OF APPLE STRUDEL** — Each ... 1.49
- **2 PACKAGES OF CHOCOLATE BROWNIES** — Each ... 1.49

PRODUCE

- **MARKETED BY SUNKIST, VALENCIA ORANGES** — Size 56's ... 14 for 1.49
- **IMPORTED GRADE CANADA NO. 1 BARTLETT PEARS** — 5-lb. Basket ... 1.49
- **IMPORTED GRADE CANADA NO. 2 WASHINGTON TOMATOES** — 4-lb. basket ... 1.49
- **IMPORTED GRADE CANADA NO. 1 WASHINGTON PRUNE PLUMS** — 5-lb. basket ... 1.49
- **CHINESE PEANUTS OR CREME PRUNE DROPS** — 1-lb. pkg. ... 2 for 1.49

FLOWER SHOP

- **TROPICAL PLANTS** — 5-inch pots Each ... 1.49

The Daily Colonist.

Third Section Sunday, August 21, 1977 Page 27

Celsius conversion an odd coincidence

Victoria's first hot summer to be measured in Celsius has naturally led to a lot of converting to see what the temperatures have been in good old-fashioned Fahrenheit.

And a bit of monkeying with a pocket calculator by a Colonist staffer turned up a funny coincidence. It turns out that the Celsius equivalents of Fahrenheit temperatures of even tens — 10. 20, 30 and so on — from at least —50 to at least 140 are all alike in one odd respect. As follows:

Minus 50 F is minus 45.555555 C.
Minus 40 F is minus 40.000000 C.
Minus 30 F is minus 34.444444 C.
Minus 20 F is minus 28.888888 C.
Minus 10 F. is minus 23.333333 C.
Zero F is minus 17.777777 C.
Plus 10 F is minus 12.222222 C.
Plus 20 F is minus 6.666666 C.
Plus 30 F is minus 1.111111 C.
Plus 40 F is 4.444444 C.
Plus 50 F is 10.000000 C.
Plus 60 F is 15.555555 C.
Plus 70 F is 21.111111 C.
Plus 80 F is 26.666666 C.
Plus 90 F is 32.222222 C.
Plus 100 F is 37.7777777 C.
Plus 110 F is 43.333333 C.
Plus 120 F is 48.888888 C.
Plus 130 F is 54.444444 C.

In short, they all have a string of like-digit decimals the same as the last digit before the decimal.

No doubt there's some mathematical law behind all this.

□

The weekly laugh from the Public Accounts Committee probe into ICBC and **George Kerster** came from the normally-silent **Frank Calder**, the Little Chief representing Atlin riding. Senior claims manager **E. F. Pearson** was being pushed into a legal argument by **Gary Lauk** (NDP—Vancouver Centre). "As I'm not a member of the B.C. bar I think I'd be unwise to argue legal points with you," Pearson said. "Don't worry," Calder quipped, "he's not that good." Lauk was not amused and was even less amused when Kerster told him to stop imagining himself as the "Pink Panther."

Reporter's notebook

□

In a way Public Accounts is like the Legislature in microcosm — everybody's had enough of the Kerster-ICBC affair but nobody wants to say so. Last Tuesday a great deal of time was spent jockeying around and back filling as both sides tried to negotiate the other into calling the whole thing off. A couple of times Social Credit members came close to falling for the NDP taunts but were steered to safer ground by wiser heads. The NDP would love the Socreds to end the debate so they could cry closure.

□

He was last seen by passengers on a tour bus near Mission this spring and, by gosh, there he was in Victoria provincial court last week looking much less hairy tha most people imagined he would be.

After court clerk **Gordon Humphrey** read out the name of a defendant, he added "also known as Sasquatch." The nickname brought first a stunned silence, then smiles all around the courtroom, from the defendant himself to **Judge Harold Alder.**

Crown counsel **Bob Mulligan** piped up uncharacteristically: "He's finally been found, your honor."

□

Post office gremlins are the same the world over. A Victoria resident last week received a returned letter from Canterbury, England, posted on Jan. 11. It was marked "wrong address" even though the street name and number had been typed — and were correct.

□

Ian Izard, aide to **Ian Horne**, clerk of the Legislative Assembly, discovered what it's like to play host to boat-less fishermen last week. Out of the kindness of his heart he took **George MacMinn**, former clerk of the house and now back in private law practice, and Attorney-General **Garde Gardom** fishing off Trial Island. The score: Gardom, two; MacMinn, two; Izard, zip. "And," laments Izard, "I let them use my best rods."

□

And all the fancy gear Economic Development Minister **Don Phillips** bought a week ago produced a grilse just large enough to take home. He says it was the greatest fish he ever ate. Worked out at about $60 a pound.

□

Another telephone mystery came up last Sunday. Those trying to dial Vancouver Island Transit Ltd.'s Victoria number heard a recorded voice saying the office was closed and that the caller should phone the company's Sidney office.

A call to the Sidney office brought another recorded message that instructed the caller to phone the Victoria office.

Both messages, however, did provide additional transit information, none of which pertained to the caller's question:

Would they take a bike on board the bus to Swartz Bay?

The answer, obtained Monday, was yes, but only if the driver was willing.

Another telephone mystery came up last Sunday. Those trying to dial Vancouver Island Transit Ltd.'s Victoria number heard a recorded voice saying the office was closed and that the caller should phone the company's Sidney office.

A call to the Sidney office brought another recorded message that instructed the caller to phone the Victoria office.

Both messages, however, did provide additional transit information, none of which pertained to the caller's question:

Would they take a bike on board the bus to Swartz Bay?

The answer, obtained Monday, was yes, but only if the driver was willing.

□

If Scott Wallace (PC — Oak Bay) was mighty mouth during debate on government spending, who was the soul of brevity? That honor goes to **George Haddad** (SC — Kootenay). He came through with the perfect zero. In the 262 hours and 18 minutes of debate, Haddad had nothing to say. But then, as a practising magician, maybe the words had disappeared with the rabbits. **Harvey Schroeder** (SC — Chilliwack) also scored a goose egg, but he's the deputy speaker and in most debates in a difficult position.

□

As if UVic didn't have enough problems in these days of dwindling student population, the very quality of the food served in its student dining rooms was knocked in no less an August spot than Victoria provincial court last week.

A lawyer arguing for an 18-year-old UVic summer student subsequently convicted of shoplifting was telling the court how distasteful his client found his night in the city lockup.

But, on the bright side, according to his lawyer, he found the food better in jail than at the university.

□

Political reporter **Jim Hume** has been standing in the corner since Thursday when he added up the hours used by key speakers in the debate on estimates — on the basis of 100 minutes to the hour. He always did have trouble with his Mickey Mouse watch. Anyway, using the international computation of 60 minutes to the hour, **Scott Wallace** spoke 37 hours and 36 minutes, not the 24 hours and 56 minutes first totted up by Hume. His nearest rival remained **Gordon Gibson** with 13 hours and 52 minutes on the recount. Right behind Gibson was **Bill King** for the NDP with 12 hours and seven minutes, **Gary Lauk** with 10 hours 21 minutes, **Charles Barber** with a surprising 10 hours and 14 minutes and, way down in the low averages **Dave Barrett** with eight hours and 31 minutes and **Premier Bernett** with six hours and 57 minutes. With these figures verified, Hume now removes the dunce's cap — but he'll keep working on the abacus for the rest of the weekend.

Contraceptives for both sexes

CHICAGO (UPI) — A contraceptive pellet that can be implanted under the skin either of men or women and work up to two or three years has been developed according to the Journal of the American Medical Association. The pellet, the article reports, slowly releases the contraceptive steroid into surrounding tissue until the entire pellet is completely absorbed.

CLAM DIGGERS stand silhouetted against Saanich Inlet waters on sand bar at Pat Bay Friday, illustrating one of the joys of living on the West Coast.

—Colonist photo by Alex Barta

DASHING, DYNAMIC and DARNED GOOD VALUE!

TRIUMPH SPITFIRE

Only $5485

Move out and split the wind in this sleek, sporty performer... discover what fun driving's all about!

PLIMLEY
ESTABLISHED 1893
1010 YATES 382-9121
8-19

GILSON'S MEATS LTD.
MAYFAIR CENTRE 385-4742
Prices Effective MON., TUES., WED. — AUG. 22, 23, 24

1.49 DAY

CHICKEN LEGS Portion, 1.12 per lb. ..... 1 1/3 lbs.
CHICKEN BREASTS Portion, 1.12 per lb. .... 1 1/3 lbs.
CHICKEN WINGS Portion, 75¢ per lb. ..... 2 lbs.
REGULAR GROUND BEEF 59¢ per lb. ..... 2 1/2 lbs.
BEEF SAUSAGE 49¢ per lb. ..... 3 lbs.

NOW OPEN WED. NIGHT 'TIL 9

GROUND BEEF
From 6 p.m.-9 p.m.
ONLY ..... 49¢ lb.

SIDES OF BEEF GRASS C-1
240 lbs. Average ..... 69¢ lb.

	GRAIN FED		GRASS FED	
SIDES	A-1 lb.	99¢	C-1 lb.	69¢
HINDS	A-1 lb.	1.29	C-1 lb.	99¢

"WEIGHT LOSS IN CUTTING, BONING AND TRIMMING WILL INCREASE THE PRICE PER POUND"
8-20

Exciting New Styles in COLUMBIA DIAMOND RINGS

When you choose a Columbia diamond ring, you can be sure you've chosen the ultimate in design, quality and value.

EASY TERMS
CHARGEX
MASTER CHARGE

ROSE'S LTD.
JEWELERS
1317 DOUGLAS ST.
DOWNTOWN

WILSON'S

Original English Duffle Coat by Gloverall

Warm Ideas for Back-To-School

Snug Duffle Coats for All Kinds of Weather!

Gloverall Duffle coats are just the thing for back-to-schoolers and pre-schoolers. They keep them warm and comfy, resist wear, and keep their lovely shape from season to season. A truly fine investment in back-to-school wear. Available now in colors they like.

Full selection of Men's and Ladies' Duffle Coats also available in all sizes and latest shades.

Children's Duffles
Sizes 1 to 12 years
Popular colors of navy, camel, red, French navy, brown, loden green, fawn, silver grey. Select now while colors are available in all sizes.
$47.50 to $70.00

Store Hours: 9:30 a.m. to 5:30 p.m. Downtown
CHARGEX master charge

W&J WILSON LIMITED
1221 Government Street (Opposite Post Office) Phone 383-7177
1210 Newport Ave. (Oak Bay) Phone 592-2821
8-20

Fall Classics

Raincoats by Aquascutum OF LONDON

Weather-wise fashion coverage that means dry comfort and smartness through all our fall and winter showers. Snug Slimdown Aquascutum trench coat in beige only — $175

Other Aquascutum raincoats including styles with zip-in linings, from $90 to $190
Sizes 8 to 20

CHARGEX master charge

W&J WILSON LIMITED
Open Daily 9:30 a.m. to 5:30 p.m.
1221 Government Street (Opp. the post office) 383-7177
1210 Newport Ave. (Oak Bay) 592-2821
Empress Hotel (721 Government St.) 383-1919
City Parking Facilities Tickets Validated Here.
8-20

Doing the Town

With DOROTHY FRASER

New Jaeger classics are smashing? . . .

The fall Jaeger shipment at Roy Imports Village Shop was so newly arrived that some of the things hadn't even been priced when we were in last Monday . . . But two outstanding items which were tagged . . . and very reasonably too, we might add . . . A simply heavenly pure cashmere sweater dress in a soft cocoa brown with narrow black stripes, turtle neck . . . the sort of dress Vogue is full of these days . . . priced at but $155! . . . And a terrific lambswool hooded pullover with V-neck effect . . . can be draped into a cowl or a collar . . . with a nice wide band at the hips . . . in grey and camel tiny checks with a bit of rust . . . $65 . . . Getting back to cashmere, there are turtle-necked pullovers in black with brown stripes, black with brown and camel with cream . . . $85 for these is a good price when you compare with most other cashmeres . . . Plain pullovers are $80 . . . Some pretty lambswool sweaters in camel with grey and vicuna intarsia fronts . . . There's a roundnecked vest with black and grey geometric design . . . a buttoned vest with pockets, in black with creme and camel trim . . . Beautifully tailored skirts and slacks in pure wool grey, camel and vicuna colored flannel to wear with any of these choice sweaters for that "finished" look! . . . **Roy Imports, 435 Simcoe St., across from the Lord Simcoe, 384-4932.**

Some unique pottery at the Handloom . . .

We saw some beautiful new pottery at the Handloom this week by Scott Beardsley and his wife Garnet . . . and one of the things which makes them unique is that the various jars, vases, goblets etc. are all imprinted with real leaves . . . making for a very striking effect . . . On some pieces these talented potters have also used celedon . . . a very old and quite shiny glaze . . . All these pieces in warm, earthy colors . . . A big Peter Rambeau vase with carved design would make a handsome lamp base . . . Speaking of which . . . we noticed a pair of lovely lamp bases in a reddish glaze, by Kakinuma . . . and some of Sheila White's delightful owls . . . with their pert expressions land amusingly swept-to-one-side beaks! Grouse, flickers and plovers too . . . If paperweights fascinate you . . . Handloom has some beautiful hand-blown ones unlike anything you'll ever see! . . . and jewel-like enamel-on-copper bowls, boxes, ashtrays etc. in simply heavenly colors! . . . Some lovely hand-woven triangular mohair stoles in several colors . . . and straight boucle stoles in black or white . . . There's a magnificent soapstone Eskimo carving . . . a mother carrying one babe in her arms, and another in the back of her parka . . . carved with a subtle simplicity! . . . **Handloom, 625 Trounce Alley, 384-1011 and Empress Hotel, 384-1518.**

Maybe this is what you need . . .

Somehow we always get the urge to write particularly enthusiastically about our hairdresser, the Charming Lady, when we've just returned from somewhere or other . . . and been delighted with the way our somewhat skimpy and "difficult" hair has stood up to the worst that nature can do! . . . Like now . . . after scorching sun and innumerable swims in the Cariboo country! . . . No hair problems at all to contend with! . . . This, of course, we attribute to the excellent cut and custom-designed body perm George gave us shortly before leaving . . . All the staff at the Lady are equally experienced at this sort of thing . . . (as are the staff at the Lady's sister salon, the Witch's Hut) . . . And believe us . . . it makes such an enormous difference to one's enjoyment of holidays when we don't have to worry about our so-called crowning glory! . . . (Last Monday at the Lady we ran into a gal we know who's just back from Toronto . . . and just in time too because she claimed there isn't a hairdresser there who can satisfy her like her favorite stylist at the Charming Lady!) . . . Moreover, the surroundings of these two salons couldn't be better . . . cool and pleasant even on sizzling days! . . . Why don't you make an appointment? . . . **Charming Lady, 1712 Douglas St., 385-8133 and Witch's Hut, 728 View St., 388-7368.**

Separates in a dressy mood . . .

Charmante's have a collection of Ship 'n Shore dressy separates in beautifully soft and silky Quina which we think are absolutely super! . . . There are graceful long skirts with elasticized waists, circled with a soft belt tying in front . . . short skirts in the same style, and pants with elastic waists and tie belt . . . So much for the bottom parts of the outfits . . . For the top half there are both sleeveless and long-sleeved blouson jackets to be worn over various blouses . . . one of which is a creme sleeveless cowl . . . and the other two a tucked long sleeved blouse with tie neck and a plain shirt . . . Both of these in creme or white . . . plus a striped blouson in cordovan and rose . . . Quiana, of course, and designed to set off any of the colors in these separates which come in Cordovan (burgundy), spruce green, black and brown . . . You've no idea what a combination of chic outfits for either after-5 or dressy day wear you can create with these Ship 'n Shore separates . . . and we think you'd be very smart to pay an early visit to . . . **Charmante's, Hillside Shopping Centre, 595-1555.**

Here's a tremendous cruise bargain! . . .

There isn't a single form of holiday we can think of that can equal a cruise . . . and when it's on one of the Princesses . . . among the finest cruise ships afloat . . . well, we leave it to your imagination! . . . So-o-o . . . here's a new one Paulin's just told us about . . . An offer by Princess Cruises to join their popular South Pacific cruise aboard the "Pacific Princess" at Sydney, Australia on Nov. 8 . . . and spend the next 23 days cruising back to Los Angeles . . . Special rates for this cruise will include your air fare on Western Airlines from Vancouver to either Los Angeles or Honolulu . . . thence by New Zealand Airlines to Sydney where you pick up the ship . . . and return air fare from L.A. to Vancouver The special rates will guarantee you an inside cabin with private facilities at $2000 U.S. per person, or an outside cabin for $2600 . . . Ports of call include Brisbane, Noumea, several Fiji islands, Pago Pago, American Samoa, and Honolulu . . . Paulin's think this special cruise offer is a terrific deal . . . if you'd like more information about it, call Ted Woodcock and ask him to give you all the details! . . . **Paulin Travel, 532 Broughton St., 382-9168.**

New ways with lighting . . .

We've often thought that lamps . . . and lighting fixtures . . . can do more than any other single thing to enhance the decor of a room . . . create warmth and beauty! . . . And this belief was impressed on us more than ever this week when we visited Lighting Exclusive, and were shown some of their new merchandise . . . Know the latest idea in lighting? . . . Instead of having two matching lamps, have one table lamp and a matching swag! . . . Lighting Exclusive have a stunning selection of such combinations . . . Their big ceramic lamps are particularly handsome . . . Mostly earthy colors . . . some with cutouts in the bases with a low light inside which casts a soft, intriguing glow . . . Shades are interesting too . . . One we noticed is almost like an ultrasuede . . . Others are linen textured . . . And of course all these lamps give excellent illumination . . . easy on the eyes, and soft and pretty to look at! . . . Another type of lamp which is growing in popularity is the Colonial lamp with hurricane chimney . . . While we think these are particularly attractive with traditional decor and in older homes . . . they actually blend in quite interestingly with modern furniture . . . We noticed a great variety of these, some hand-painted in mostly floral designs . . . in lovely warm colors . . . Many of these lamps have matching swags . . . **Beston's Lighting Exclusive, Hillside Shopping Centre, 595-0332.**

Lounging gowns without fuss or feathers . . .

If you're the sort of woman who likes a well-cut, functional lounging gown cum swimsuit coverup . . . simple, completely devoid of doodads . . . and washable as they come . . . we think you'll agree with us that the new terry gowns now on display at Wilson's . . . are just about the ultimate! . . . A very light-weight terry cloth . . . in either acrylic or nylon . . . they're as much at home heading for the sauna or pool . . . as they are for lounging around of an evening . . . or cooking the family's breakfast in the morning! . . . There's a wrap-style with a short cape sleeve . . . apple green, bordered with white . . . tying in a bow at the side . . . Another style has a v-neck and buttons down the front . . . Front gathers and belt that can be tied either front or back . . . Pretty in green or golden yellow . . . One with a boat neckline has a short raglan sleeve . . . a white rope drawstring waist . . . and is slit to the waist on both sides . . . Hot pink, yellow and orange . . . In either red or royal blue is a short-sleeved gown with white loops and buttons to the waist . . . Wilson's have just received a new shipment of Viyella gowns too . . . A few are buttoned, but most are the classic wraparound style . . . in paisleys, florals, solid colors, and a couple of tartans . . . These Viyellas are popular, so go choose yours soon at . . . **W & J Wilson Limited, 1221 Government St., 383-7177 and 1210 Newport Ave., 592-2821.**

Advertisement

Shawnigan Summer School of Arts ahead

Founder 'flabbergasted' at world fame

By JIM GIBSON
Colonist Staff

J. J. Johannesen isn't given to undue modesty but even so the founding director's proclamation that this was THE year for the Shawnigan Summer School of the Arts hardly seems inflated.

"I'm almost flabbergasted this year the way things have changed completely," Johannesen said during an interview last week in his Shawnigan office at St. Michaels University School.

The school has found world recognition three years ahead of what Johannesen had predicted at its outset seven summers ago. Certainly the school's prestigious international faculty and small classes are a big draw. But it is word of mouth through the international music community that sets the school's reputation.

Among this year's 150 music students — about 65 per cent of whom are from out of province (half of those again from the United States), Johannesen has three students who appear on the threshold of big concert careers.

"You're going to have thousands of piano students and thousands of violin who'll all be working very hard and you're lucky if you get one or two who make it," he said.

And then, there has been the quality of the concerts some of which Johannesen describes as phenomenal."

"We've tackled some pieces of music few would attack unless they didn't care about perfection," he said, citing last Sunday's Mendelssohn Octet as "a monument."

But when Johannesen talks about things changing completely he really isn't alluding to the continued growth in quality at the school. He means the response in Victoria.

Attendance at the concerts has doubled over last year, as Victorians finally discovered the performances which Johannesen has claimed would be sold out if duplicated in centres like New York.

In past summers, Johannesen was baffled by the less-than-enthusiastic response from the local music community.

"This summer we've had tremendous co-operation with the people at the symphony that was totally non-existent last year. What that is due to I'll let you figure it out," he said. He had strong praise for symphony manager Michael Engelbert and the symphony's two guest conductors this summer. Shawnigan lends its guest artists and faculty as soloists for the symphony's summer concerts.

Johannesen said that before he leaves Victoria at the end of the month he will have firmed up plans for expanding the B.C. International Festival — the name of Shawnigan's gala concert series — with the aid of a local committee. But if the festival is to grow, money aside from the school's budget must be found.

Victoria businesses would benefit by a festival which attracted specialized tourists, according to Johannesen.

"There's a potential market there up for grabs," he said, noting that festival tourists would be the kind who stay in better hotels and restaurants.

"The government has to realize that the money comes out of their pocket and back again through the rear door through hotel and restaurant taxes," he said.

By next year the name Shawnigan will be dropped by the school to avoid confusion but still will be used in parentheses to maintain continuity. Something like the B.C. International Summer School of the Arts is now under consideration by the board.

Johannesen doesn't intend to make any other major changes to the school. After all, why tamper with success?

It's been suggested that the school form its own orchestra but Johannesen said an orchestra would be a disservice to at least the advanced students.

"We're catering to a calibre of students who are thinking of a career as soloists or with chamber groups."

Beside, most students now play in university orchestras. And with a busy schedule of master and private classes, Johannesen doubts that two hours' daily orchestra practice could be found.

Most of the school's $250,000 budget comes through government and foundation grants, the rest from the $835 tuition fee. Compared with what they might get for concerts, the faculty receives almost an honorarium. Johannesen operates the school on holiday as director of Festival Concerts Society, the country's largest touring organization.

The school's secret is its combination of high-quality faculty and small classes, according to the director.

"I didn't want to duplicate anything else. I think we're responding to a very precise need," he said.

And with more and more out-of-country students clamoring for entry, he must be right.

The Arts

Johannesen . . . Shawnigan founder

□

BEYOND THE FRINGE . . . The scribe finally got to talk to the Bastion's new publicity person who is in the midst of collecting "positive" quotes from local "prominent" (that's a real ego inflater) persons to be used in promotion for theatre's next season. Well, the Scribe, no stranger to vanity, had to decline the kind offer of seeing his name in print endorsing the Bastion Theatre. It's a wee bit dangerous when reviewers lend their name for promotion of a season they haven't yet seen . . . Photographer and Colonist staffer Billie Estrada had her charming little book, How To Play Hopscotch, accepted at the recent Commonwealth Book Fair for Creative and Performing Arts at Nottingham, England . . . The Belfry's Puttin' on the Ritz was heralded as the hottest show in town in Vancouver, but with the recent heat wave it got hotter still and not at the box office. Apparently the David Y. H. Lui Theatre isn't air conditioned and people were looking for other places to spend their summer evenings than in a small theatre . . . Major renovations start this week at The Belfry. To be added are dressing rooms, expanded office space and another washroom, prompting manager Rick Brownsey to note: "Now we'll be just like the downtown theatres." . . . Kaliedoscope artistic director Liz Gorrie said manager Barbara McLauchlin is holidaying in Britain and hasn't resigned as some were saying . . . The Canadian Theatre Review Yearbook for 1976 is off the presses but surprisingly makes no mention of Kaliedoscope. How come? Incidentally the book is handy if you must know just what some little theatre in Saskatoon did last year. And the surprising thing is that Saskatoon has two professional theatre companies for general audiences . . . It was a publicist's dream but Ron Way Jr., director of the coming Westside Story, swears its true. He had his young cast all in action for publicity shots in a downtown back alley when the police arrived after a caller reported "a rumble" in action . . . Auditions tonight at Langham Court for Theatre Guild's production of In Celebration. Rube Price directs.

□

MUSICAL NOTES . . . Violinist Yuri Mazurkevich is guest soloist with the Victoria Summer Symphony which gives two performances this afternoon on the lawn of Sidney's Parkland Secondary.

Organist Reginald Stone, vocalist Margaret Dean and the Totem Tones Barbershop Quartet are on the program for this afternoon's Beacon Hill Park concert. Emceeing the show and singing too is Peter Chipman.

The Courtenay Youth music Centre brings Menotti's The Consul to the McPherson tonight.

Popular Victoria folk singer Doug Lang is in concert tonight at Norway House. Lang, who pays for his new guitar strings by working in construction, has written songs about everything from his days on the road to hockey. Nothing yet, he claims, in the joys of a pick and shovel.

Films Saturday night and poet Peter Trower and his musicians Wednesday and Thursday night make up this week's offering at the Salt Spring Island Summer Theatre in Ganges.

□

ON THE WALLS . . . Prints by members of the graphics workshop conducted by internationally-known printmaker Naoko Matsubara at the University of Victoria will be an exhibition starting this afternoon through Sept. 4 at the Maples Gallery.

The B.C. landscape is the inspiration for a show and sale of paintings, prints and sketches by Pat Audley, Loreen Chwin, Corrine Molloy, Marilyn Spanier, Josanne Stensby and Sheila Mary Summers at the Emily Carr Arts Centre until Friday.

Open Space Gallery opens a video show, photographic exhibition and works by Vancouver artist Carl Chaplin on Monday. Chaplin's art deals with the juxtaposition of fantasy and reality, high technology against wilderness settings.

DISCOVERY SCHOOL

Emphasis on basic reading and math up to Grade 7.
Small class size.
Individual programs.
$150 per month.

595-4930 or 592-4753

REGISTER NOW for S-T-R-E-T-C-H & SEW Fall Sewing Classes

BASIC & SUPER SEWING CLASSES
Starts Mon., Aug. 29 ..... 1-3 or 7-9 p.m.
Tues., Aug. 30 ..... 1-3 or 7-9 p.m.
Wed., Aug. 31 ..... 9-11 a.m. or 7-9 p.m.
8 LESSONS (ONE EACH WEEK) $20.00

Enquire about Men's Pants, Men's Tailored Jacket, Lingerie and Specialty Classes. All starting in Sept. and Oct.

Come and See our new
FALL FABRICS

We sell Bernina and Omega sewing machines. See us first before you buy for your Stretch & Sew classes.

We repair sewing machines of any make. Bring your machine in and an experienced mechanic will do a complete overhaul and any repairs necessary.

Stretch & Sew
Canada's Fabric and Sewing Centre
2541 ESTEVAN AVE. 592-9622

Purdy's
1.49 DAY
Tuesday, August 23rd
CHOCOLATE BARS
Reg. 35¢ each
Your Choice
5/1.49
Mayfair Shopping Centre
8-21

Game lends itself to amazing antics

Monopoly players are a breed apart

By DIANE CLARK
Colonist - Copley Service

No one has a monopoly on the way Monopoly is played these days.

The game where fortunes can be won — and lost — overnight has been played in a treehouse for five days, in a moving elevator for 11 days, on a balance beam for 100 hours and in a bathtub for 31 hours.

It has even been played on the ceiling by a couple of University of Michigan students. They drew a Monopoly board on the ceiling, then used helium-filled balloons on long strings that they manoeuvred from the floor as tokens.

Perhaps a more unusual feat was the underwater game played by a group of scuba divers. It lasted 42 days.

The real estate game has been played on boards as small as one inch and as large as one city block.

All these statistics, and more, are recorded by the Monopoly Marathon Records Documentation Committee on Madison Avenue in New York. It's The Guinness Book of World Records in the Monopoly field.

And these statistics are also in the head of Maxine Brady, a young woman who has spent her life buying and selling real estate, occasionally going broke and even landing in jail — Monopoly fashion, of course.

She has been called the J.P. Morgan of the Monopoly world.

She has been playing since she was a little girl in Brooklyn, is author of The Monopoly Book: Strategy and Tactics of the World's Most Popular Game, and has six sets of her own.

"I like to watch the different people who play Monopoly. They are so diverse. They can be educated or uneducated, children or adults. And for some reason the game lends itself to believe-it-or-not-type fads. Swallowing goldfish is nothing when compared with the amazing antics of Monopoly players ... for some reason the game just inspires people to play it in weird ways."

Monopoly was born during the depression years in the home of Charles Darrow, an out-of-work heating and engineering equipment salesman, who lived in Germantown, Pa.

more more more

Darrow started sketching the street names of Atlantic City, N.J., on his tablecloth. He added the city's three railroads and a bus company which became the Short Line, the utility companies and the jail.

He used scraps of wood molding to carve his houses and hotels, buttons for tokens, dice and play money. From then on the Darrows would sit in their kitchen doing all the buying, selling and trading of property that they couldn't do in the outside world. Friends joined them. More sets were made and more and more people enjoyed the thrill of being winners.

Since 1935, when Monopoly was first published by the toy manufacturing Parker Brothers, more than 80 million sets have been sold. They are now in 25 countries and have been translated into 14 languages and Braille.

Atlantic City hasn't crossed the ocean with the sets, however. For, in England, the streets of London are on the board. In France, we find the rues of Paris and, in Italy the roads of Milan.

Out of this international popularity grew the world Monopoly championship, first instituted three years ago.

"I am convinced that people do not win or lose solely on luck. Luck is a factor, of course, but if you look at a player who wins often, there are certain things that the person does over and over, and certain things the person does not do," Miss Brady said.

ann landers

Dear Ann Landers: Don't faint. This letter is on bosoms — written by a man. I was moved by the sad letter from the girl who was so desperate to increase her bust size that she sent money to some gyp outfit and got back a picture of a man's hand.

For four years I was married to a big-bosomed flea-brain. She lived in front of the mirror with a tape measure in her hand. Her meals were inedible — when she cooked, that is. Our apartment looked like a pigsty. If a button came off my shirt, she put it back with a safety pin. I never saw a needle or thread in the place.

Her own clothes were magnificent. That's where all the money went. She wasn't happy unless she was dressed to the teeth and every man in the room was falling over her.

My second wife is a marvelous person, but very self-conscious about her flat front. She keeps comparing herself with my first wife and asking me if I miss it.

No matter how hard I try I can't get it through her head that it doesn't matter.

Please print this letter Ann. It will make her day. — **Doc**

Dear Doc: Here it is and I'm sure it will gladden the hearts of many small-busted ladies to know that all men aren't dimension-wacky. What's "up front" isn't what counts.

Dear Ann Landers: My wife and I have been married less than a year. D. Is gorgeous physically and brilliant mentally.

Some so'called friends have spread vicious rumors linking her sexually with my golf buddies and business associates. D. is furious. What's more, she knows who the gossip-spreaders are. She wants to have a dinner party at our home and invite the big-mouths and the people she's been linked with so she can tell them off. I'm not sure it's a good idea. She has agreed to go by what you say. — **Hot Under The Collar**

Dear Hot Collar: Your wife might be "gorgeous physically," but she isn't brilliant mentally if she thinks a denial party will clear her name.

The best way to deal with vicious gossip is to ignore it.

Four prisoners killed in battle

BELGRADE (AFP) — Four prisoners of a prison in Pozarevac, Serbia, were killed in a pitched battle between convicts and guards. Five other convicts and a guard were injured in the fight, which took place in the prison's "mureders' row."

Sunday Dinner at DELMONICO'S
3960 QUADRA STREET
(In the Quadra Centre) South of McKenzie
ALL FOR ONLY 4.95
Children Under 12 — $2.25
Roast Baron of Beef au juet
Parsiled Butter Mashed Potatoes
Garden Fresh Vegetables
Our Fabulous Salade Bar
Open for Lunch, Mon.-Fri. 11:30-2:00
Dinner 7 Nights a Week

Saba's
FALL FABRICANZA
STARTS THURSDAY
Pre-selling on most fabrics
Tuesday and Wednesday
1130 DOUGLAS ST.

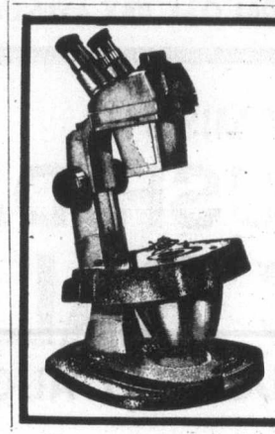
MEMBER AGS AMERICAN GEM SOCIETY
Membership is awarded only to selected jewelers who possess proven gemological knowledge and the highest ethical standards. It is your assurance of the reliability and capability of this firm.
de Goutiere Jewellers Ltd.
2542 ESTEVAN AVE. 592-3224

SALE
CUSTOM DRAPERIES
ONLY 15.99 FOR LABOUR
PER WINDOW OF ANY SIZE
Imagine the beautiful fabrics you will be able to afford when that's practically all you're paying for!
This price also includes our steam process of fan folding.
Select from our wide range of samples in our stores or from our mobile showrooms.
LIMITED TIME ONLY
ENDS SATURDAY, AUGUST 27th

Phone now for "Store-at-Your-Door" service or visit either of our two locations.
HALLMARK DECORATIVE FABRICS
CHARGEX
The Drapery Village
468 BURNSIDE RD. EAST, 386-2418
8-17
UNIVERSITY HEIGHTS CENTRE, 477-1242

Scuby furs ltd
30th August
FUR SALE
Continues ...

Over one million dollars worth of top quality furs are on sale, taken from our regular collection. This is the greatest selection we have ever offered. Make your choice now at genuine savings.

NATURAL MINK in PASTEL, PEARL, VIOLET, SAPPHIRE, DARK RANCH, DEMI-BUFF and many new shades.
Full-Length Coats ..... $1595 to $4750
¾-Length Coats ..... $1250 to $3695
Jackets ..... $1195 to $2150
Stoles and Capes, fully dropped ..... $549 to $995

PERSIAN LAMB in NATURAL, GREY, BLACK, or BROWN — dyed with luxurious MINK TRIMS.
Full-Length Coats ..... $850 to $1550
¾-Length Coats ..... $795 to $1295
Jackets ..... $695 to $950

NATURAL MUSKRAT COATS and ¾ COATS
Trimmed Blue Fox, Raccoon or Plain
$599 $850 $1095

MUSKRAT CENTRE BACKS, dyed in PASTEL or DARK RANCH shades. FINEST QUALITY
Full-Length Coats ..... $850 to $1095
¾-Length Coats ..... $695 to $850
Jackets ..... $625 to $775

CHINA MINK, dyed
Jackets $650 ¾ Coats $895 Full-Length Coats $1095

Partial listing only. Many other wonderful furs, space does not permit; also a complete range of hats in Mink, Muskrat, Fox, Raccoon, Persian Lamb, etc. Items subject to prior sale.

Scuby furs ltd
911 GOVERNMENT STREET
(One block up from Empress Hotel)
Established in B.C. Since 1947 Store Hours: Daily 9 to 5:30 Phone 385-4361

GREAT PICNIC
& PATIO PARTY
PROTECTOR!

DOES NOT ATTRACT BENEFICIAL INSECTS

Just hang it up!

WASPTRAP

- Developed by B.C. Research
- Available at all better Garden Centre Outlets
- Distributed by Greenleaf Garden Supplies
BOX 82338, BURNABY, B.C.

AVRIL JOHNS
SCHOOL OF BALLET

Recommencing September 6th

Classes located in
CADBORO BAY - VIEW ROYAL
AND CAREY RD.

Children - Teens - Adults
(Beginners to Advanced)

Students prepared for R.A.D. Examinations

FOR INFORMATION AND REGISTRATION
PHONE 598-8179
Weekdays between 9:00 a.m. to 12 noon or
from 7:00 p.m. to 9:00 p.m.

8-20

THE TOY SHOP

1834
OAK BAY AVE.
VICTORIA
598-3832

Now carrying an extensive range of FISHER/PRICE on our second floor in addition to the more unusual toys on the ground floor.

10:00 a.m.-5:30 p.m.

(Also Suppliers to SCHOOLS and DAY CARE CENTRES by Appointment Only.) 8-13

CAMOSUN COLLEGE

Camosun will be offering 3 new educational opportunities in **ADULT BASIC EDUCATION:**

BASIC LITERACY (to Gr. 8 equivalency)

— this program is organized to help adults review the basic skills of communication, arithmetic, and general science; some career development skills also will be studied. You can start this program at the first of every month beginning on Sept. 6, and can work through the course material as quickly as you are able.

EMPLOYMENT ORIENTATION FOR WOMEN

— this 10 week program has been designed to ease the transition from the home to a job — helping women to refresh basic knowledge of English and mathematics, to choose a career, to return to the work force, and to become more self-reliant in handling situations faced by working women. 3 courses will be offered in 77/78, commencing Sept. 6, Nov. 21, and Feb. 3.

TRADES AND VOCATIONAL ASSESSMENT

— this new program will focus on assessing and developing occupational skills. This year, the program for men will begin in October, and the program for women will start in January.

The Canada Manpower Center will sponsor some students to take any of these programs and fee-paying spaces are also available in all.

Registration for these programs starts on Monday, AUGUST 22.
For complete information contact:

**The Counselling/Admissions Center
Camosun College
1950 Lansdowne Road
Victoria, B.C. V8P 5J2
phone 592-1281 local 241**

SIDNEY SUPER FOODS
2531 BEACON AVE. (ACROSS FROM THE SIDNEY HOTEL)
OPEN SUN. 10-5, WEEKDAYS 8:30-6, FRIDAY 8:30-9 p.m.

CANADA GRADE A BARON of BEEF LB.	1.39	MINUTE MAID FROZEN LEMONADE 12-OZ.	49¢
FRESH WHOLE FRYING CHICKEN "U" GRADE LB.	75¢	SILVERWOOD VELVET ICE CREAM 3-PINT PLASTIC TUB	1.59
BURNS BREAKFAST SAUSAGE LB.	89¢	OLD EL PASO TACO SHELL WITH SEASON MIX KIT	1.89
SCHNEIDER'S ONTARIO MED. CHEESE BULK LB.	1.59	SUNGOLD LEMONADE CRYSTALS 4 POUCH PACK WITH 21¢ COUPON INSIDE	69¢
FRESH MUSHROOMS LB.	89¢	NABOB PRODUCT SPECIALS COFFEE 1-LB. PK.	3.49
NECTARINES LB.	39¢	ORANGE PEKOE DELUXE TEA BAGS 125 & 15 BONUS	2.19
GREEN GRAPES LB.	79¢	WAFFLE SYRUP 44-OZ. BOTTLE	1.19
FRESH GREEN PEPPERS LB.	39¢	PUDDING POWDERS 3-OZ. PK. ASST. 5 PK.	1.00

Prices effective Sun., Mon., Tues.
WE RESERVE THE RIGHT TO LIMIT QUANTITIES

Tyler Johnson, 9, left foreground, on move

Youth makes mark at B.C. Day Open

Checkmate

By RAY KERR
Colonist Chess Writer

The last big chess tournament in Victoria — The B.C. Day Open — was a success from several points of view, not the least of them being the trememdous showing of young players.

I was particularly impressed by the young Johnson brothers of Victoria, who showed that chess indeed has a solid foundation here.

Then there was the performance of 18-year-old Jeff Reeve, who scored 5-1 to finish second to grand champion Bruce Harper of Vancouver.

Reeve, clearly one of the more popular players in the province and dubbed "Karpoy" by his young Victoria colleagues, followed his fine showing in Victoria with a first-place finish in Seattle Seafair the following weekend.

His triumph in the Seafair tourney was quite a success for the young star, also marking one of the few times that a Canadian player won the Seafair title.

Even in the days of Bobby Zuk and yours truly, I don't remember any of us ever winning the Seafair crown, although I remember finishing second one year, and Zuk placing in the runner-up spot the following season.

Clearly, then, congratulations of a tall order are going the Jeff Reeve way. It will be interesting to see if he can qualify for the final eight in the B.C. Closed next spring.

The success of the Johnson Brothers — each one of them won a prize — will no doubt encourage another strong influx to the popular C-Fax elementary school championship run by Cyril Large of Victoria.

And that's just what the doctor ordered. With the tournament now encompassing all of Vancouver Island, nearly 7,000 school children from Grade 1 to Grade 7 took part in it during the 1976-77 season.

Here's hoping a way can be found to at least include the Lower Mainland in this fantastic chess set-up — probably the biggest and best run of its kind in the Western world.

And here's also hoping this can be done soon, because I know there's plenty of interest in such an undertaking on the Lower Mainland.

Finally, it was wonderful to see Harper play in his old form, polishing off one opponent after another.

It was obvious to all of us oldtimers that his luke-warm showing in the last B.C. Closed was just an accident.

He dispelled all doubts about his ability by winning Bob Karch's Chess Congress in Seattle shortly after, and with his B.C. Day Open triumph showed he will be a tough nut to crack in the upcoming provincial wars.

★ ★ ★

ANDERSON White	HARPER Black
1 P-K4	P-QB3
2 P-Q4	P-Q4
3 P-KB3	P-K3 (?)
4 N-B4	B-N5
5 KN-K2	PxP
6 PxP	P-K4
7 B-K3	N-KB3
8 P-QR3 (?)	B-R4
9 Q-Q3	QN-Q2
10 O'O'O	PxP
11 BxP	B-B2
12 P-KR3	Q-K2
13 P-KN4	N-K4
14 Q-K3	P-QN3
15 N-B4	B-N2
16 B-Q3	P-KR3
17 QR-B1	O-O-O
18 KR-N1	NR2
19 R-B2	R-Q2
20 R1-B1	N-R3
21 N3-K2	R1-Q1
22 B-B3	N-N4
23 BxN	B-Q3!
24 Resigns	QxB

Bulletin board

Britannia branch, Royal Canadian Legion, will hold a emergency general meeting at 8 p.m. Tuesday at 732 Cormorant.

□

MINUS ONE

The Minus One Club will hold a dance at the Elks Hall, 732 Cormorant, at 9 p.m. Friday. Music will be by the Manhattans, and lunches will be served.

□

REUNION

Reuunion '77 in Leask, Sask., is being held next Saturday, Aug. 27, instead of Sept. 3 owing to harvest time.

□

OAK BAY SWIM

Starting Sept. 16, the Oak Bay Recreation Centre is holding an early bird swim every morning from 7 to 9.

Beautiful Scandinavian Kitchens in ready-to-assemble kits — all hardware included. Easy to put together with a screwdriver.

SCANKIT

The Best Combination of High Quality and Low Prices
1838 Oak Bay Ave., Victoria 595-3231

MALVERN and WESTERHAM SCHOOL
388-6838 1015 Gillespie Place 388-6939

DISCONTINUING RESIDENTIAL FACILITIES
Applications taken now for Day Students
Grades 10, 11, 12
Highly qualified staff Small classes
Preparing for University Entrance
ARTS SCIENCES MUSIC DRAMA

Edward H. Goodridge, B.Sc., O.D.
OPTOMETRIST

316 Mezzanine Floor
Mayfair Shopping Centre
3147 Douglas Street

Telephone 383-2513

8-13

Tyrol Jackets
for Back-to-School

We specialize in Tyrol nylon quilted jackets ... showerproof, light, warm, completely washable. Long wearing, zippered with concealed hood. Sizes to 14. A good back-to-school choice!

Choose their new school clothes from Babyland's large selection of

- Pants and skirts
- Gauchos and shirts
- Dresses
- Complete Boys' Wear too!
- White school blouses

CLOTHES-FOR-A-YEAR DRAW
Win a back-to-school wardrobe worth $180. Winner may choose $15 worth of clothing a month for 1 year. Enter in our store before Sept. 3. Draw takes place at 3 p.m. on that date.

CHARGEX

Babyland
2204 OAK BAY AVENUE

8-20

IF YOU SEW, DON'T MISS IT!
GOLD'S RUSH DAYS
FABRIC SALE
CONTINUES THROUGH SAT. AUG. 27th

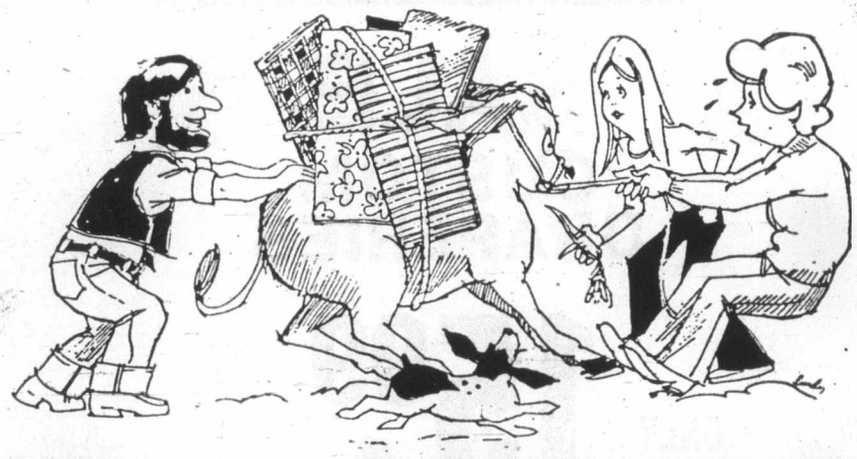

14-OZ. APPLAUD DOUBLE KNIT
The Cadillac of double knits. Heavy opaque pant weight in fall colors.
Our Reg. 5.99 yard. 4.37 Yd.

INTRANSIT SOLID POPLINS
New fall fashion colors. Polyester and cotton. 45" wide.
Reg. 3.49 yard. 2.44 Yd.

FALL FASHION FAVORITES
PINWALE CORDUROY AND NAVY DENIMS
100% cotton. 1 to 10 yard pieces. 1.97 Yd.

CUTTING BOARDS
Deluxe designer features. Makes cutting and fitting a breeze.
Reg. 4.99 3.44 Ea.

BRUSHED PLAID SHIRTING AND FASHION PRINTS
45" wide cotton and cotton blends.
Reg. 2.99 yard 1.97 Yd.

20% OFF
CUSTOM-MADE DRAPERIES
Discount applies to drapery fabric lining, sewing, hardware ... also applies to special order bedspreads.

CELEBRATING OUR 30th Birthday

Enter Our Gold Rush Draw
First prize is a sewing machine. Second prize a Sew-it-yourself wardrobe for your school-age children. Contest ends Aug. 27.
Draw will be held Aug. 31.

GOLD'S FABRICS
Sensibly Priced, Quality Fashions for Apparel and Home

SURREY
- 110653 King George Hwy.

VICTORIA
- 1585 Hillside Ave.
Mon.-Fri. 9:30-9, Sat. 9:30-6

PRINCE GEORGE
- Pine Centre Shopping Mall

VANCOUVER
- 2680 Granville and 11th Ave.
- 11th and Arbutus
- 341 Lonsdale, North Vancouver (at 3rd St.)
Mon.-Wed., Sat. 9:30-6; Thurs., Fri. 9:30-9
- 435 North Rd. (Cariboo Centre)
Mon., Tues., Sat. 9:30-6; Wed., Fri. 9:30-9

8-21

ART STUDENTS
Painting All Media
Limited Classes - 9
REGISTER NOW
FALL TERM $45.00
Oct. 4th to Dec. 8th
Kay Fallows Hargreaves B.F.A., B.Ed.
FALLOWS STUDIO
1954 NEIL ST.
592-0984

WATCH THIS PAPER DAILY FOR THE HAIRSTYLES OF THE STARS

SAVAGE
(PLEASE NOTE NAME)
A MEDIUM LENGTH VOLUME CUT. ACCENTED WITH A DIMENSIONAL STACKED PERM AND WET SET USING NO CLIP ROLLERS — HIGHLIGHT BY HEAT PAINTING.
Stylists DON—JENNIFER—RICHARD—LINDA
THE DRESSING ROOM
1550 CEDAR HILL X RD.—477-5232
OPENING PERM SPECIAL ON NOW!
UNISEX HAIRSTYLES

Enjoy the incomparable beauty of wood . . . for your floors!

Choose the Heritage Plan or the Mission Plank — completely pre-finished and waxed for natural good looks and minimum maintenance. Call today ... Present low prices on existing stock.

WE ALSO HAVE ALL YOU NEED TO DO-IT-YOURSELF:
NAILING GUNS
NAILS
VAPOR BARRIERS
TOUCH-UP STAIN

M & M FLOORS LTD.
532 WILLIAM ST.
384-0343 Off. 386-3078 Eve. 652-4308
FREE ESTIMATES
8-7

IF YOUR BABY REALLY MATTERS TO YOU
G.M. BABY LOVE SEATS

REG. $25.60
NOW 20.50

BABIES NEED LOVE
AND G.M. HAS THE LOVE SEAT FOR YOU
(CANADIAN GOV'T. APPROVED)
G.M. INFANT LOVE SEAT

REG. PRICE $43.00
NOW 38.75

THEN YOU REALLY MATTER TO US

EMPRESS
PONTIAC • BUICK • GMC
2867 Douglas St. at Topaz
Dealer Licence Number (01227A)
382-7121

ONE STOP
PARTS & REPAIR SERVICE
831 YATES ST.

A.B.C. ELECTRIC LTD.
• SMALL APPLIANCES •
ALL YOUR HOUSEHOLD APPLIANCES • VACUUMS • ELECTRIC LAWNMOWERS • TOASTERS • KETTLES, IRONS, ETC.
382-7221

TELE-TECH APPLIANCES
• MAJOR APPLIANCES •
• REFRIGERATORS • RANGES
• WASHERS — DRYERS
IN-HOME SERVICE
CALL 385-6783

VICTORIA SHAVER CENTRE
• SALES & SERVICE •
• ELECTRIC KNIVES • ELECTRIC SHAVERS • HAIR DRYERS • CLIPPERS • BLOWERS • SUNSON AND BRAUN LIGHTERS
385-3732

Now All 3 Under One Roof
VICTORIA APPLIANCE SERVICE CENTRE
831 YATES ST.
FREE PARKING BEHIND OUR STORE ON VIEW STREET

Collectors' Guides

Series gets stamp of approval

By LESLIE DREW
Colonist Staff

Stanley Gibbons' publications in its Collectors' Guides series are usually worth getting hold of. They're well illustrated, and contain much more specific information than other inexpensive handbooks from most other stamp publishing houses.

Two additions to the series came out last month — Collecting Postmarks, by R. K. Forster, and Thematic Stamp Collecting by Margaret Morris.

Postmark collecting has a small following in B.C., which is odd considering the enjoyment its followers derive. Forster gives sources of information and supply, methods of keeping postmark collections, an explanation of thermatic variations, and pictorial, slogan and special event postmarks.

Margaret Morris gives practical advice on thematic stamp collecting as an alternative to conventional stamp collecting. She deals with assembling material and information, organizing a collection, writing it up, and displaying and exhibiting thematic collections.

And while I'm on the topic of Stanley Gibbons' publications, the annual British Commonwealth catalogue was published a few days ago, with a great many remarkable increases in the value of classic stamps.

Canada's most valuable stamp, the 1851 12d black, has ($43,500) unused and from risen from £20,000 to £25,000 £18,000 to £23,000 used. Scott lists them at $32,500 and $20,000.

Unused British stamps of Queen Victoria's reign are up by about 53 per cent, of Edward VII's reign by 61 per cent, and of George V's reign by 49 per cent.

Superb used pair of 12d black

The flow of rarities to the market seems undiminished. Gibbons itself is selling more items from the Claude Cartier collection by auction next month, including a used copy of the Canadian 1851 12d black on laid paper, valued at £23,000. Among envelopes, a paste-up of two covers, one a Wells Fargo envelope sent during the Cariboo gold rush to Scotland and carried by Barnard's Cariboo Express, is estimated at £2,500.

And on Nov. 24 Gibbons is to auction the two-volume Consort collection of early Canadian stamps. The major item will be the postmaster's provisional 3d black of 1851, printed on an envelope sent from New Carlisle to Toronto. It hasn't appeared in auction since 1963 when it realized £220. This time it's expected to top £16,000. And a superb unused pair of the famous 1851 12d black may reach £50,000.

Stamp Packet

Children threaten marriage

WEST LAFAYETTE, Ind. (UPI) — Enough evidence exists that children can wreck marriages and couples should take preventive measures, a Purdue University researcher has reported.

Studies indicate a transition period — in which the couple's relationship cools — from preganacy until the child is about a year old, researcher Charles Figley said.

Couples need to learn to cherish their own relationship even while deeply concerned about the children, he said.

"Don't wait until the marriage breaks down and try to have someone else fix it up," said Figley, a marriage counselor and psychologist.

"The best time to educate couples about the problems of marriage and child rearing is after they're married a few years and just before major changes take place — such as the birth of a child," he said.

Birth often is followed by couples' spending less time with each other, he said. School age children are less dependent but their presence makes the couple complacent about their marriage. When the children reach their teens, "it's a very volatile situation," with careers and ambitions of one or both spouses, plus the child or children, interfering with the marital relationship, Figley said.

He said something must be done to alert the parents to the danger children pose to their marriage and to inform them how they can successfully cope with the threat.

Frona Colquhoun
VIOLIN SCHOOL
We are Suzuki Specialists who prepare students for all levels of Royal Conservatory of Toronto examinations if desired.
Our highly comprehensive program resumes Sept. 6. We are now enrolling students of all ages for a new exciting season. A very special program is available on Tuesday mornings for Children ages 3-5 and their Mothers.

1308 DALLAS ROAD, 383-7292
FRONA COLQUHOUN
R.M.T., A.R.C.T.
DIRECTOR
SUZUKI SPECIALIST
8-6

TRANSFERRED

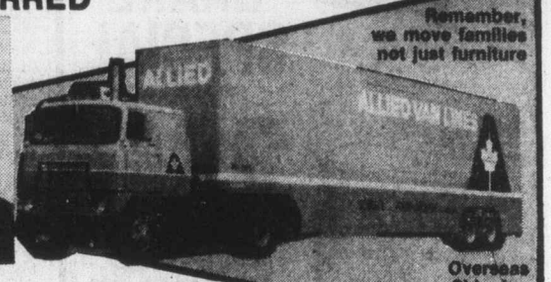

Remember, we move families not just furniture
JACK MILLER
DOWELL'S MOVING & STORAGE
630 Esquimalt Road 384-7191 Modern Palletized Storage 6-22
Overseas Shipping Specialists

Woolco
Buy 2 and Save

A WOOLCO STANDOUT SPECIAL

Infants' C.B. Jumpsuit
A. Jumpsuit has zipper front; 2 patch pockets; elastic waist; C.B. crest; made in Canada of Polyester/Cotton Drill. Brown. 12-18-24 months.

Denim-Look Jumpsuit
B. For infant boys and girls. Made in Canada of Polyester/Cotton brushed Denim. 4 patch pockets; elastic back. Blue, Red. 12-18-24 months.

YOUR CHOICE:
9.93 each

Infants' T-Shirts In Assorted Styles
Outfit your little romper with our adorable printed infants' T-shirts, priced to suit your "baby budget." Choose from a wide range of styles and fabrics including 100% Polyester and Cotton/Polyester blends. 2 domes on shoulder; Jacquard stripes. Canadian made. Red, White, Blue, Yellow, Pink. 12-18-24 months. Reg. Woolco Price: each 2.47.
Woolco Sale Price: .....
2 for $4

SAVE 20%

for your shopping convenience
Woolco
6 1234 5678 901
J R ROY

Value For Your Little Toddler!
Canadian-Made
1-pce. Jumpsuit
Sleeveless, 1-pce. Jumpsuit with collar, cut shoulders, zipper front, Elastic back & wide cuff. Machine washable 6% Polyester/40% Acrylic, Crest on front. Red, blue, navy or brown. 2-3-3x.
Reg. Woolco Prize: each $10
Woolco Sale Price:
$8 each

A WOOLCO STANDOUT SPECIAL

Toddlers Boys' Co-Ordinate Set
Boys' 2-Pce. co-ordinate set consists of half boxer pants with fly front and 2 vinyl-trimmed pockets. Snap-front vest with vinyl-trimmed pockets. 100% Cotton Denim; Made in Canada. Sizes 2-3-3X.

Toddlers Girls' Co-Ordinate Sets
Styled with your little girl in mind! Set includes Corduroy gaucho with matching sleeveless vest. Made of machine washable 100% Cotton Corduroy. Plain trim on gaucho and vest in Green, Red, or Royal. Sizes 2-3-3x.

YOUR CHOICE: 9.93 each

Prices Effective 'til Saturday, August 27, 1977 or While Quantities Last!

Woolco DEPARTMENT STORES
A DIVISION OF F.W. WOOLWORTH CO. LTD.
Town and Country Shopping Centre
Douglas Street and Saanich
Personal Shopping only, please!
Store Hours: Monday to Saturday 10 a.m. to 10 p.m.
ENJOY THE RED GRILLE FROM LIGHT SNACKS TO MEALS...

Serious playwright who calls up humor

Search for perfection keeps Simon going

By BILL HAGEN
Colonist - Copley Service

HOLLYWOOD — Neil Simon, once described as the quintessential New Yorker (meaning a person who instinctively triple locks doors) has, in less than two years, settled nicely into the more leisurely, relaxed style of southern California.

His decision to move to the Los Angeles area, a decision not easily reached, received scant attention. He was acclaimed by his hometown press as a worthy successor to Benedict Arnold. There were dire predictions that without the stimulation of life in the Big Apple, his creative juices would dry up. And it would be just.

Beneath the surface pettiness of the doomsayers was a lament for the loss of a natural resource, the most financially successful playwright in the history of American theatre. But he is more than prolific. He is also incredibly talented, possessed of the rare ability to evoke laughter from serious subjects — marriage, divorce and mortality, for instance.

Simon's rejoinder was California Suite, a four-episode comedy dealing with situations in the prestigious Beverly Hills Hotel. He did almost the same for New York with Plaza Suite. So good is California Suite that it even received rave reviews when the turncoat took it to Broadway.

His move to Bel Air followed a period of personal torment. His wife had died of cancer. He had suffered agonizing mental anguish.

"I think you have to sink to the depths before you start to come up again," he once said of that period of his life.

Simon and his life bagan to change. He married actress Marsha Mason, which added incentive to the idea of moving to California. Most of her work is in Hollywood.

"I just needed a change," he said. "Have you read Passages? I agree that every seven years, or 14 years, or whatever it is, a person must make a change. It doesn't have to be a dramatic change, but a change.

"I was in a rut, and it had nothing to do with my writing. The same weather, the same places, the same faces."

He is becoming increasingly involved in writing original screenplays, which he prefers to adaptations of his plays.

"With an adaptation, you're trying to force something crated for one medium into another medium," he said. "It doesn't always work."

Simon, who seemingly has no more worlds to conquer, does.

"It's like playing tennis," said the man who bought his house at least partly because it is close to a tennis club. "You always want to play a perfect game. I'm always looking for the perfect play or the perfect movie."

He also strives, he said, "to mix up my styles and write all kinds of things. I don't like to be pigeonholed. It irritates me to read that a new play is 'a Neil Simon kind of play.' I don't know what a Neil Simon kind of play is."

Neil Simon needed a change

What a Neil Simon kind of play is usually, is memorable, the work of a man who for most of his life was an observer of humanity and its foibles. His way is to try to make an audience laugh — or at least smile — at them rather than weep over them.

But even in the fluffiest of his works, there are moments of biting satire. He is, as he was once described, a serious playwright who uses humor to convey his message.

Jail, lashes for rapist

ABU DHABI (Reuter) — A religious court here has jailed a 22-year-old Lebanese for 12 years for raping two foreign women and ordered him to receive a public flogging of 100 lashes. The public whipping was the first such penalty to be imposed in the United Arab Emirates since civil courts were changed into religious courts earlier this year to enforce Islamic law.

Former POW wins promotion

WASHINGTON (AP) — President Carter has approved the promotion of Rear Adm. James Stockdale, senior U.S. Navy prisoner held by the North Vietnamese during the Vietnam war, to vice admiral. Stockdale spent about 7½ years as a prisoner in Hanoi before being released with other U.S. POWs in February, 1973.

IF YOUR CAR REALLY MATTERS TO YOU
Let our General Motors specialists put your car in top running condition.
Front DISC BRAKE SPECIAL ('til Aug. 31st)
38.66 Plus Tax
Includes parts and labour most cars and light trucks
• Install front brake pads • Inspect all lines and cylinders
• Inspect calipres • Inspect wheel cylinders
• Inspect rear brakes • Inspect master cylinder
SHOCKS 32.95 Per Pair Installed .....
Why not use our credit plans?
CHARGEX MASTERCHARGE CHARGEX master charge
GMAC BUDGET PLAN
THEN YOU REALLY MATTER TO US
EMPRESS
PONTIAC-BUICK-GMC
2867 Douglas St. at Topaz
382-7121
Dealer Licence Number 01227A
8-21

ANNOUNCING OUR EXPANSION! OUR STORE IS BIGGER TO SERVE YOU BETTER WITH MORE STOCK!
GROCERIES OPEN 24 HOURS AT QUONLEY'S
GOV'T. at FISGARD
7-9

BE WISE!!!
SUPERB CHAR-BROILED SIRLOIN STEAKS
starting at ONLY 2.85
"Fast friendly service"
HOTEL DOUGLAS
1450 DOUGLAS ST.
A Full Facility Hotel
free parking for customers, adjacent to Centennial Square
7-30

Now Two Fine Hungarian Restaurants In Victoria To Serve You
DOWNTOWN — GORDON HEAD
Enjoy Hungarian goulash, perogies, cabbage rolls, wiener schnitzel, chicken paprika, gypsy steak, veal cordon bleu, plus many more selections in a truly elegant Hungarian atmosphere.
Tokaj Hungarian Restaurant
1122 YATES ST. 383-4732
George Ács' Hungarian Village Restaurant
1550 CEDAR HILL CROSS RD. AT SHELBOURNE
Opposite the Cedar Hill Nursery
PHONE 477-3023
Lunch and Dinner Served at Both Locations
And Ample Free Parking Available
OPEN MONDAY TO SATURDAY—CLOSED SUNDAY

SOUNDS OF THE WORLD presents
IVAN REBROFF
The richest, darkest, lowest, highest bass in the world.
IN CONCERT TUESDAY OCT. 18th
ROYAL THEATRE
Tickets now on sale at Arena box office and Hillside Mall, 10 a.m.-5 p.m. daily except Sunday.
7-30

Felice's Catering
GOURMET ADVENTURE
Business Luncheons
MONDAY TO FRIDAY
BUFFET, $2.95
Exclusive Salad Bar
Baron of Beef
Or make another delectable choice from our menu.
Felice's DINING LOUNGE
watch the inner harbour over lunch, over dinner
Gourmet meals elegantly served in luxury surroundings
LUNCH: MON.-FRI., 11:30-2:30
DINNER: DAILY, 5:30-11:30 P.M.
1218 Wharf, Hartwig Court — enter parking lot past wharf at bottom of YATES Street.
Reservations Please: 385-4497
7-16

In a word: Funtastic!
• GIANT SLIDE • MOON WALK • GO-KARTS • MINI GOLF • BUMPER CARS • RIDES and ATTRACTIONS
Fun City
HWY. 17 AT VANALMAN • OPEN EVERY DAY
10 A.M. UNTIL 10 P.M.
8-19

East Indian Buffet
August 22 - 27
Monday through Saturday
Beef Kabob, Curried Pork, Beef and Chicken, Curried Rice, Stuffed Green Peppers, Chupati, Chutney and Onions, Salad. Dessert: Kaeeb (Rice, Almonds, Raisin Puddings), Spice Tea.
Reservations please. 385-3366
RED LION MOTOR INN
3366 Douglas Street, Victoria, B.C.

CURLING
ESQUIMALT CURLING CLUB
1151 ESQUIMALT RD. PHONE 386-3261
OPENINGS AVAILABLE IN OUR MIXED "SINGLES" LEAGUE
FRIDAY NIGHT 9:00 P.M.
includes
CURLING FOR FUN — 9:00 to 11:00 P.M.
DANCING — 11:00 to 1:00 A.M. (Canned Music)
18 GAMES OF CURLING — FREE INSTRUCTION
CHRISTMAS PARTY—WIND-UP PARTY—PRIZES
$50.00 for Season. Payable in 3 Payments
To confirm entry $5.00 deposit recommended
PHONE 386-3261 For Information
Beginners — Single Entries — Complete Rinks will be accepted.
AT THE BIG E

WHISTLESTOP PRODUCTIONS
Presents
★
JESSE COLIN YOUNG
IN CONCERT
★
THE ROYAL THEATRE
THURS., AUGUST 25, 8 P.M.
TICKETS RESERVED
$6.00, $7.00, $8.00
Available at Hillside Ticket Office and Memorial Arena Box Office

ROY ORBISON
CJVI/900 Proudly Presents
IN CONCERT
MEMORIAL ARENA
SATURDAY AUG. 27, 8 P.M.
Reserved Seats
$5.50 Advance
$6.50 At the Door.
Tickets Available at Memorial Arena & Hillside Mall
A Production of Prestige Entertainment Agencies Ltd.
"Victoria's Oldest Agency"

WEEKEND CHEF'S DINNER
• Rainbow Trout Lamondine
• Chef's Soup of the Day
• Waddling Dog Salad (choice of dressing)
• Roast Prime Rib of Beef with Yorkshire Pudding
• Fresh Vegetables
• Roast Potato
• Hot apple pie with cinnamon sauce
• Coffee
$10.95
The Waddling Dog Has Something For Everyone
Fine Food Dining Room
SERVING SUPERB BRITISH CUISINE
Open Seven Days A Week
RESERVATIONS RECOMMENDED
LICENSED ESTABLISHMENT
The English Atmosphere
Waddling Dog DINING LOUNGE
BRITISH PIANO & DANCING
EVERY FRIDAY & SATURDAY EVENING
FAMILY BUFFET LUNCH & DINNER
DAILY; SUNDAY FROM 5 P.M.
MASTERCHARGE • CHARGEX • AMERICAN EXPRESS
COFFEE SHOP
OPEN 9 TO 9 DAILY
PATRICIA BAY HIGHWAY AT MT. NEWTON CROSSROAD
SAANICHTON PHONE 652-1146
8-19

ANY SIZE PARTY MADE EASY...WHEN
We Cater It
Book now for Staff Parties, Weddings, Anniversaries, Christmas and New Year's Parties . . .
– We'll cater it in your hall or at McMorran's Seaview Room overlooking beautiful Cordova Bay.
10% OFF ALL BOOKINGS
FOR CATERING MADE BEFORE SEPTEMBER 30th
Hall Information — Call Eric McMorran
658-5224 658-5226
EROR'S CATERING
5109 CORDOVA BAY RD.
CALL 658-5227 or 658-8698

Victoria's all new professional Canadian company
THE VANCOUVER ISLAND PLAYERS
invites you to be first to witness
MURDER in the Empress
An exciting new Canadian play in the comfortable
Oak Bay Auditorium
2101 Cadboro Bay Road
August 18-28, 8:pm
TICKETS: $5 and $3.50, plus senior citizen discount.
Tickets available now at these locations:
McPherson Box Office, Hillside Mall Ticket Centre, Westcoast Savings Credit Union—James Bay Branch, Westcoast Savings Credit Union—Oak Bay Branch.
For ticket information 386-6121
FINAL WEEK
Don't Miss the Fun
8-12

Raven's SUNDAY Buffet Brunch
A Beautiful Way To Ease Into The Day
11:30 to 2:30
Raven's Dining Lounge
Free underground parking, air-conditioned comfort, table telephone service, custom-designed music system.
One block from the Parliament Buildings in Harbour Towers.
Raven's 345 Quebec Street 386-7444
7-23

Soviets adamant in occupation

Japanese eyes turn to lost islands

CAPE NOSAPPU, Japan (AP) — Two miles off this northeastern tip of Hokkaido are the "northern islands," once the home of about 17,000 Japanese. They have been a place of no return for the past 32 years and may remain so for many years to come.

The Soviet Union seized the islands — Kunashia, Iturup Itorofu, Shikotan and the Wabonai group — in the closing days of the Second World War when Russian forces entered the conflict against Japan. The Japanese government, former residents of the islands, opposition political parties including the Communists have demanded their return — but in vain.

"THE UNITED STATES has returned to Japan the Okinawa islands they occupied in the war, and the Americans fought against Japan for four years," one villager here said. "The Russians fought against us for only one week. Why can't they return our lands?"

Japan makes a distinction between the four island groups and 18 others of the Kuril chain in the northern waters. It claims Japanese people have inhabited the four islands since the 17th century, and that they are legitimate Japanese territory now occupied by the Russians in violation of international law.

THE SOVIET UNION has refused to discuss their return. A result has been failure to sign a bilateral peace treaty and tension over fishing in the area.

The Japanese government says there were 16,745 Japanese, mostly fishermen, on the islands in August, 1945, when the Russians invaded. Virtually all were quickly expelled. Many of them still live near Cape Kosappu here on Japan's northernmost island.

"During the 32 years that followed, 2,335 former islanders died and the whereabouts of 1,012 are unknown. But most of the rest of islanders still want to go back to their ancestral home," said Osamu Moriya, director of the semi-official Northern Territory Association.

THE ANCESTRAL tombs of about 4,000 are on the islands, he added. The Russians used to permit an annual pilgrimage without visas for about 45 family members, but stopped this in the last year.

"Thye tried to show us the lands are theirs' it was a great shock," said Mitsuo Sunami, chairman of the Council to Promote Return of the Northern Territory in the nearby city of Nemuro. "But we feel our postwar era will never end until the return of the islands."

The Soviet demand for visas apparently came as a reaction to a Soviet air force lieutenant's defection with a MiG 25 jet fighter last July, sourec said. The pilot landed in Japan but later went to the United States. His aircraft was returned to the Soviet Union but only after it was minutely examined by U.S. and Japanese experts.

THE WATERS and lands of the northern territory hold some important resources, including fish, seaweed, lumber, gold, silver, copper and other minerals, another reason the Japanese want the island returned.

Many of the 8,000 former islanders repatriated to the Nemuro region still earn a living by fishing and collecting seaweed. Those going out in small boats fear Soviet patrols now based on their former home islands, residents said.

Entertainment Guide

THE BUTCHART GARDENS — OPEN EVERY DAY OF THE YEAR. Now 9 a.m. to 11 p.m. Many pleasing features combine to add to your pleasure. Your regular admission covers them all: Smashing stage shows . . . Puppet Shows and Minstrels . . . Ross Fountains in their majestic "Ballet To The Stars" . . . romantic after-dark illumination . . . 6 different gardens: Fabulous Sunken, English Rose, Stately Italian, Quaint Japanese, Lake Garden and the Great Stage Show Garden . . . plus the Begonia Bower, Show Greenhouse, fascinating Seed and Gift Shop, and the Dolphin Fountains. Come early! See it all! It's the thrifty way to see the Gardens.

BUTCHART GARDENS RESTAURANT. Open every day, 11 a.m. to 7:30 p.m. (Sorry, no reservations.) Coffee Bar service always available.

BUTCHART GARDENS SMASHING STAGE ENTERTAINMENT. No extra charge. The best entertainment bargain in the Pacific Northwest.

MON. TO FRI. — 8:30 p.m. "JUST FOR FUN '77." Lively musical stage show. Rollicking songs, laughter, delightful costumes, featuring Maureen Fraser, Thea McAdam, James MacFarlane, Madeline Paul, Wayne Peters, Kathy Roberts, Christopher Ross, Woody Woodland, Kevin Woodward, and full stage orchestra. From 6 to 8 p.m. musical entertainers — "The Butchart Gardeners".

SATURDAYS. Magic Shows, 3:30 and 4:30 p.m. — "Zingari" Puppets 5:30 and 6:30 p.m. — "The Butchart Gardeners" 7 to 9 p.m. — Walt Disney Cartoons 9 p.m. Approximately.

SUNDAYS. 8:45 p.m. "SCOTTISH TATTOO". Thrill to the Pipes and Drums of the Canadian Scottish Regiment (Princess Mary's) as they march on our stage and parade through The Gardens. Bring lots of colour film — "Grace Tuckey" Puppets 3:30 and 4:30 p.m. — "Zingari" Puppets 5 and 6 p.m. — "The Butchart Gardeners" 6:30 to 8:30 p.m.

BUTCHART GARDENS. KNOWN THROUGHOUT THE WORLD FOR THEIR INCREDIBLE BEAUTY . . . EVER CHANGING, ALWAYS LOVELY! Skilled planning, constant replanting, dedicated gardeners pooling their knowledge and ideas, keep them that way week after week, season after season.

BUTCHART GARDENS — MOST GRACIOUS WAY TO ENTERTAIN YOUR FRIENDS. PLAN NOW!

STRATHCONA HOTEL — British Columbia's largest night-life centre. 919 Douglas St. 383-7137, PRESENTS . . .

THE OLD FORGE CABARET — For your dancing pleasure, 6 nights a week — Live music featuring "THE BROTHERS FORBES & FRIENDS." Reservations until 9:30 p.m. 383-7137.

THE CUCKOO'S NEST LOUNGE — Full kitchen facilities serving outstanding lunches and dinners. Featuring a unique 1952 MG-TD Roadster salad and soup car. Dinner reservations 383-7137. Discotheque every night 10 p.m. to 2 a.m. except Sunday. Enjoy the funky antique atmosphere.

THE STING LOUNGE — Buffet luncheon and salad bar weekdays. Prohibition Days atmosphere featuring Victoria's busiest discotheque 6 nights a week.

BIG BAD JOHN'S — Victoria's most famous lounge—Crazy Hillbilly atmosphere and Country and Western Music.

THE RED LION MOTOR INN, 3366 Douglas Street, Victoria, B.C., landmark of hospitality featuring:

THE TOWER LOUNGE — Live entertainment nightly; BILL ZAALBERG back by popular demand. Victoria's One-Man Band.

THE LION'S DEN DINING ROOM — Continental buffet, 5-11 p.m. Closed Sun.

THE WINECELLAR — Victoria's only wine bar featuring buffet luncheon daily 12 noon to 2 p.m. Open daily from 12 noon to 12 midnight. Backgammon Table; Poolside location. Closed Sunday.

THE CLUB — Dance up a storm with Nick and his friends nightly from 8:30 p.m.

Enjoy the Red Lion's other facilities — coffee shop, heated outdoor pool, sauna and swirlpool.

B.C. FOREST MUSEUM — Don't be fooled by the Museum name, it is a fascinating 40-acre display for all ages. See the logging camp, plank road display and old-time movie. Ride the real steam train and the pump car all you want. Adults $2, children 50¢. 1 mile N. of Duncan, 40 N. of Victoria, right on the Isl. Hwy.

VICTORIA SUMMER FEATIVAL — FREE CONCERTS Sun., Aug. 21 — Parklands School Front Lawn, Sidney, 2:30 and 3:45 p.m. Yuri Mazurkevich, Violinist.

Mon. Aug. 22, in Centennial Square, 5:30 and 6:45 p.m. Yuri Mazurkevich, Violinist.

THE BACCANALIA CABARET — Victoria's only Rock 'N Roll Club. Open Mon.-Sat., 7 p.m.-2 a.m., 905 Esquimalt Rd.

ESQUIMALT SPORTS CENTRE
TONIGHT ROLLER SKATING
7:30 to 10:00 p.m.
Every WED., FRI., SAT. and SUN.

FUN LAUGHS MUSIC FUN
25th EDITION JERRY GOSLEY'S SUMMER SMILE SHOW
NOW PLAYING 8:00 P.M.
$6.50, $5.50, $4.50
SENIOR CITIZEN, YOUTH DISCOUNT
McPHERSON PLAYHOUSE
FUN LAUGHS MUSIC FUN

DINING WITH A DIFFERENCE
Gay Nineties Spare Rib House
KEN PEAKER and ROLLY McINTOSH
Play your SING-A-LONG MUSIC
A SPARKLING ATMOSPHERE for PERSONALIZED MUSICAL HAPPENINGS
World-famous SPARERIBS — Full dinner menu
825 BURDETT — CHERRY BANK HOTEL 385-5380
"They do their specialty, spareribs very well indeed. Informal sing-a-long type of atmosphere; service leisurely." Financial Post Magazine
7-15

FINAL WEEK
ALLEN HOUGHTON PRESENTS' HIT MUSICAL
JACQUES BREL IS ALIVE AND WELL AND LIVING IN PARIS
EMPRESS HOTEL—JULY TO AUGUST 21
Tues., Wed., Thurs., Sun. 8:30 — Fri., Sat. 6:00 & 9:30
$7.00, $5.50 (Stu. & Sr. Cits.)
BOX OFFICE — EMPRESS LOBBY or 383-6226
In co-operation with Kaleidoscope Theatre
8-9

CONCERT
AUGUST 21st
SUNDAY 2:30 P.M.
BEACON HILL PARK — CAMERON BANDSHELL
VARIETY UNLIMITED
featuring
Reg Stone at the console of the "CONN THEATRE ORGAN"
THE TOTEM TONES QUARTET
MARGARET DEAN — PETER CHIPMAN
Presented by the City of Victoria, the Trust Fund of the Recording Industries and the Victoria Musicians Association

VICTORIA THEATRE GUILD
AUDITIONS . . . AUDITIONS
for
"IN CELEBRATION"
by David Storey
at
LANGHAM COURT THEATRE
SUNDAY, AUGUST 21 — 7:30 p.m.
Anyone wishing to help backstage, please attend auditions
8-19

G.S. Promotions PROUDLY PRESENTS
Ray Charles
with the 17-piece RAY CHARLES ORCHESTRA
THE RAELETTS
and Special Guest Attraction TOM MIDDLETON
ROYAL THEATRE—WED. AUG. 31
2 SHOWS—7:00 & 9:30 P.M.
Tickets $6.50, $7.50, $8.50
Available at Memorial Arena & Hillside Mall
a production of
Prestige Entertainment Agencies Ltd.
"Victoria's Oldest Agency"

oak Bay Recreation centre
FITNESS and FUN LEISURE ACTIVITIES FOR ALL!
HENDERSON PARK RECREATION CENTRE
FALL '77 REGISTRATIONS NOW BEING TAKEN
for details please call
595-swim
3285 8-20

RESTRICTED
Lust Desire Satisfaction
TAPESTRY of Passion
JOHN HOLMES as 'Johnny Wadd'
PLUS Candice Candy
Candy's tasty, Candy's tangy but nothing is as sweet as
with BEATRICE ARNOLD COLOR
Warning: Completely concerned with sex. (B.C. Dir.)
foxcinema
COMPLETE SHOWS AT 7:00 and 8:15

Bartholomews GRILL
FAMILY SMORGASBORD
SUNDAY NIGHTS 5 P.M.-10 P.M.
$7.50 PER PERSON ½ PRICE CHILDREN UNDER 11
EXECUTIVE HOUSE
777 DOUGLAS — 386-6789
RESERVATIONS RECOMMENDED
8-6

THE MAPLES GALLERY
invites you to attend
AN EXHIBITION OF WOODCUTS
by members of the workshop led by
NAOKO MATSUBARA
Peggy Arber, Darlene Churcher, Bill Gilbert, Vicky Husband, Mimi Jones, Kathy Schwanke, Christine Toller, Porfirio Verde and Naoko Matsubara
Opening Sunday, Aug. 21st at 1 p.m.
Continues until Sept. 4th
THE MAPLES GALLERY
WEST SAANICH and KEATINGS X ROADS
BRENTWOOD BAY, B.C. 8-20 652-2102

The "FORCE" is with you at these theatres
STAR WARS
Children and Golden Age $1.00
STARRING ALEC GUINESS, PETER CUSHING & MARK HAMILL
odeon 2 — 780 YATES STREET — DOORS OPEN 1:30 — SHOWTIMES: 1:45, 4:00, 6:35, 9:00
TOWNE — DOORS OPEN 1:45 — SHOWTIMES: 2:00, 4:15, 7:00, 9:20

HELD OVER 3rd week
THE LAST REMAKE OF BEAU GESTE
A UNIVERSAL PICTURE TECHNICOLOR
GENERAL
WITH MARTY FELDMAN & MICHAEL YORK
odeon 1 — 786 YATES STREET
MATINEES FRI., SAT., SUN. 1:45, 3:20, 5:10
EVENINGS 7:15, 9:10

"What we have here is a total lack of respect for the law!"
MATURE
Warning: some coarse language. (B.C. Director)
Smokey and the Bandit
WITH BURT REYNOLDS, SALLY FIELDS AND JACKIE GLEASON AS SHERIFF BUFORD T. JUSTICE
haida — 800 YATES STREET
MATINEES FRI., SAT., SUN. 1:45, 3:30, 5:20
EVENINGS 7:00, 9:00

ENJOY VICTORIA'S MOST EXCITING NEW RESTAURANT OVERLOOKING THE INNER HARBOUR
shorts restaurant
OPEN 7 DAYS A WEEK
• BREAKFAST • LUNCH • DINNER
SUNDAY SPECIAL
FRESH SALMON STEAK
SOUP OF THE DAY
APPLE BETTY DESSERT
TEA OR COFFEE
$5.95
Harbour Square
910 Government 388-7333
OPEN SUNDAY 9 to 9
MALL ENTRANCES ON GOVERNMENT AND WHARF ST. ARE OPEN

The sailor who fell from grace with the sea
STARRING KRIS KRISTOFFERSON & SARAH MILES
COUNTING HOUSE 1 — BROAD AT BROUGHTON
NIGHTLY 7:00, 9:15
MATURE. Warning: nude and suggestive scenes. (B.C. Director.)

"THE STING"
PAUL NEWMAN · ROBERT REDFORD
ROBERT SHAW
. . . ALL IT TAKES IS A LITTLE CONFIDENCE
MATURE
RECAPTURE "THE STING EXPERIENCE"
COUNTING HOUSE 2 — BROAD AT BROUGHTON
NIGHTLY 7:00, 9:15

Country Fun City Style
This Wednesday: a Golden Day for Golden-Agers!
The PNE salutes golden-agers this Wednesday, August 24th, with the first of two special days during the 17-day Fair.
We're featuring free grounds admission for everyone 65 and over; this offer is good the entire day!
There's a special show for golden-agers at 1 p.m. in the Pacific Coliseum. For just $1.00, take a trip down memory lane with MART KENNEY and his orchestra, with special guests THE HAPPY GANG TRIO – Cliff McKay, Jimmy Namaro and Bobby Gimby. Remember them from the good old days of radio?
There will be plenty of other nostalgic moments at PNE '77, too – apart from entertainment.
Because the theme of this year's Fair is "A Salute to B.C.'s Pioneers" and we've got hundreds of indoor and outdoor displays of artifacts harkening to B.C.'s past.
See these displays in the Pepsi Pioneer Plaza, outdoors in the centre of the grounds, and in the centre court of the B.C. Pavilion's Home Showcase.
To help golden-agers to see everything at PNE '77, we've arranged that they can ride the tour trains for just half price – 25 cents – on this special day.
So, golden-agers, c'mon to the Fair! And if you can't make it this Wednesday, try to make it on August 31st, our second Golden-Age Day!
PNE
Salute to B.C.'s Pioneers! Aug. 20 - Sept. 5
Phone B.C. Hydro (324-3211) for "Express Bus" information.

Co-Starring BARBRA BACH CURT JURGENS
ROGER MOORE JAMES BOND 007 "THE SPY WHO LOVED ME"
SUN. 2:35, 4:40, 6:50, 9:10
CORONET — NIGHTLY 6:50 & 9:10 — MATURE
FAMOUS PLAYERS THEATRES
TOUCHING & HILARIOUS — Clyde Gilmour, Toronto Star
WHY SHOOT THE TEACHER
GENERAL
BUD CORT · SAMANTHA EGGAR
OAK BAY — NIGHTLY 7:00 & 9:00

IT'S A BRAND NEW LOVE-BUG!
WALT DISNEY PRODUCTIONS' HERBIE GOES TO MONTE CARLO
SUN. 1:30, 3:15, 5:05, 7:00, 9:00
MID-WEEK MATINEE WEDNESDAY!
NIGHTLY 7:00 & 9:00
Children — $1.25 GENERAL
ROYAL
ADMISSION $3.50
PLUS
CHUCK NORRIS IN . . . "BREAKER! BREAKER!"
GATES 8:30 SHOW 9:00
TILLICUM DRIVE-IN
EDGAR RICE BURROUGHS' The PEOPLE That TIME FORGOT
MATURE—Warning: some coarse language and violence. — R. W. McDonald, B.C. Director.

ONE YEAR OLDER AND WILDER!
NIGHTLY AT - 7:10 and 9:15
GENERAL
SUNDAY AT 1:30, 3:20, 5:15, 7:10, 9:15
CAPITOL
The Bad News Bears
BREAKING TRAINING

MORGAN

LIL ABNER

JUDGE PARKER

ARCHIE

RIP KIRBY

BLONDIE

MARY WORTH

HI and LOIS

KERRY DRAKE

MOMMA

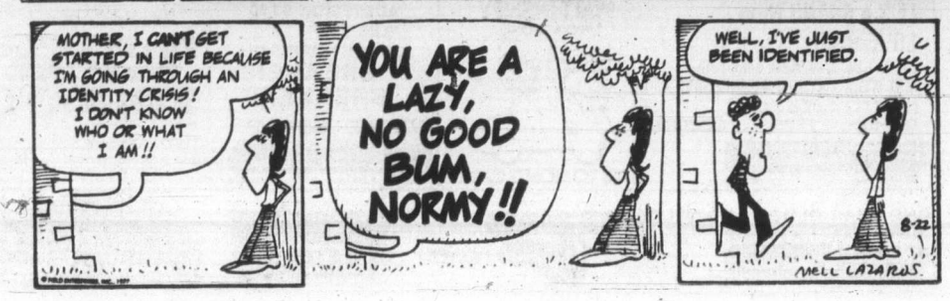

M. V. Chesnut's Garden Notes

JERUSALEM CHERRY
(G.C., Victoria)

The reason why your potted Jerusalem Cherry plant, grown from a slip, is dropping its blossoms and failing to develop any berries is because there are no insects in the house to pollinate the blossoms.

This often happens with the Christmas Pepper houseplant and the dwarf houseplant lemon tree too—the blossoms fail to set fruit for lack of pollination.

Lacking insects to do the job, it is necessary to hand-pollinate the blossoms yourself. Use a Q-Tip or similar tiny swab and twirl it gently in the centre of each open blossom in turn.

This will transfer pollen from one flower to another, and the little fruits should start to form within a week or so after the treatment. Repeat as each new batch of blossoms opens on your plant.

WORMCASTS ON LAWNS
(F.L., Mill Bay)

While earthworms are highly beneficial in the garden, their casts cannot be tolerated in the lawn and should always be scattered. If allowed to remain, they will be flattened by foot, roller or lawn mower, and will smother the grass in that spot.

Also, they provide excellent seed beds for airborne weed seeds.

Oldtime English and Scottish professional gardeners used a long, stout bamboo pole to swish over their close-mown grass, knocking down the wormcasts. Personally, I prefer a good flexible-toothed broom rake, the kind used normally for gathering up fallen leaves on the lawn.

For killing the worms in the lawn, our grandparents used either arsenate of lead, which is highly poisonous, or mowrah meal, made from the bean-like seeds of an Indian tree.

Nowadays it is customary to use Diazinon 12½ per cent emulsion in water, two tbsps. per gallon and five gallons per 100 square feet of lawn, applied in the cool of the evening when the worms are near the surface, and after a very thorough, deep watering.

This is also a good treatment for lawn moth and leatherjackets.

PEACHES AND GRAPES
(D.McK., Victoria)

Red cheeks are no indication of ripeness in peaches, and it is better to go by the shaded side of the fruit. The color here changes from green to yellow as the peach ripens.

I don't know of any trustworthy signal or sign that will indicate when grapes are fully ripened. Your best bet is to try a few from time to time and pick when the flavor pleases your particular palate.

Some folks like the heavy sweetness of a fully ripe grape; others find this cloying and prefer the sharper flavor of slightly under-ripe fruit. The sweeter the grape, the higher will be the alcoholic content of your wine.

BLUE SPRUCE
(J.M., Maple Bay).

Yes, it is possible to restrain the growth of a spruce tree to some extent by pruning. Allow your tree to reach its desired height, then nip the tip or tips off every year in early June. Never let the tree get away on you so it becomes necessary to cut away back into old wood.

The same treatment can be given the branch tips to restrain lateral growth and to make it bush out. Nip out the central bud or "candle" at the tip of each branch in June.

It is necessary to use some care when working around a valued blue spruce, for brushing against it will rub off the blue wax on the needles, and once gone, the blue coloring will never return to those particular needles, although they will be hidden eventually by new blue growth.

MONDO GRASS
(F.M., Duncan)

The Mondo Grass you saw advertised in an American garden magazine isn't a true grass, but is a member of the lily family. It is a useful ground cover and lawn substitute in the Gulf States where ordinary grasses cannot take the extreme heat of southern summers.

Art Buchwald

MARTHA'S VINEYARD, Mass. — If President Carter really wants to get the housing business on its feet I think he should talk to me. No matter where I seem to go on vacation, they start building a house on the next lot.

I don't know where they get the information, but I suspect the contactors have a nationwide computer that tells them where I'm going to rent a house for the summer. As soon as the word is out, they buy the lot next to the house and start constructing a home, a garage — or if that fails, a new sewer.

This year was no different. I rented a house in the woods. There wasn't another human being within three miles, when I signed the lease. The next morning two bulldozers arrived and starting smashing down all the trees. Three men were studying blueprints.

"How did you find me?" I asked.

"It wasn't easy," one of the men said. "We were told you rented the Fainsod House and we started building across the street. We had the home half finished when we realized we made a mistake. So we dropped everything and came out here to build this house first."

"Why me?" I asked desperately, "I only get a month off. Do you have to build a house in August?"

"It's nothing personal," one of the other men said. "We always build houses when people are on vacation. It's the best time of year to hammer."

"But nobody can get any sleep."

"Look, Mister. Everyone dreams of having his little vacation home by a rippling brook or next to a blue lagoon or on the side of a mountain. But somebody has to build it. When it's built another person comes along and says, 'I'd like one just like that.' So he buys the next lot and starts building his dream house. The guy in the first house goes bonkers while the house next to him is being built. It's happening all over the country. The hills are alive with the sounds of wood saws, electric drills and dump trucks full of bricks. Do you think you're special?"

"But I rent," I protested. "I should get special consideration."

All three men laughed and one said, "That's why we're here. You renters think you can get a free ride in the summertime and have a quiet vacation because you don't own a house. Well, you're living in a dream world. We'd rather start a house next to a renter than an owner any day. An owner will put up with a certain amount of hammering and sawing because he'll be there forever. But a renter has only three weeks or a month and we can really ruin his time."

"I've never done anything to you," I protested. "Why do you want to build a house next to me at this time? Can't you wait until September?"

"It's no fun in September," one of them replied. "The only enjoyment workmen get in the construction business is waking everyone on vacation in the mornings. My men would just sit on their duffs if they didn't have the incentive of keeping the guy next door from enjoying the few weeks he has off.

"As soon as they see someone in a hammock taking a snooze or sitting on his porch enjoying a beer, they go ape with their hammers. When they know they aren't disturbing anyone, all they do is sit around and talk about the Red Sox."

"Then what you're saying is that no matter where I rent a house you'll follow me?"

"Those are our orders,' one of the men said. "When a man goes on vacation we have to start building a house next to him. You'll have to excuse us now. We're bringing in the chain saws to cut up the trees."

"How many trees are you going to cut up?"

"How long are you staying?"

Sydney Harris

Consider these two sentences: He makes me mad! and He makes me weigh 115 pounds. They are both grammatically correct, but the first one strikes us as making more sense, while the second one is a little puzzling.

No one else can really make us weigh 115 pounds; it is beyond the voluntary control of anyone else. Only we ourselves can do it, if we can. So that sentence is what the linguists call semantically ill-formed.

But what about the first? And this is where language betrays us. He makes me mad is actually just as wrong, although it sounds right. For the fact is that nobody else can make us mad any more than make us weigh a certain weight.

Nobody can create an emotion in us. An emotion is in our own power, it is a response to an outside act. Just because the act precedes the response does not mean that the act causes or makes the response.

It is our own model of the world, and the choices this model opens to us, that determine our responses to other people's acts. In reflecting on her own early feelings, Eleanor Roosevelt once observed, "Nobody can make you feel inferior without your own consent." In the same way, nobody can make you mad without your own compliance.

We use phrases like He makes me mad and She makes me sick in order to disclaim the responsibility for our emotional responses. A food can make you sick whether you want it to or not; but another person cannot contaminate you unless you permit it.

Except for rare and extreme cases, our emotions are in our own hands. But we prefer to assign the responsibility elsewhere, because it is simpler and easier to blame some outside agency than to change our model of the world.

The person who says You can't trust anybody will never find a person to trust, because his model automatically excludes a sense of trust. His inward representation of the world makes no room for trust, just as the miser's makes no room for generosity.

Everyone sees what he calls reality through a lens of his own making and conditioning; and his view of the world is a projection of the little map he carries inside his head. Some of us are willing to change the map when we see that it does not agree with the outside territory; other insist their map is right, distorting the territory to make it fit.

These others are people who believe that someone can make you mad, although they can see perfectly well that nobody can make you weigh 115 pounds. When they learn that both ideas are equally and absurdly wrong, they are halfway home on the road to semantic sanity.

James Bacon's Hollywood

HOLLYWOOD — At the Union Plaza hotel in Las Vegas, **Kathy Palmatier** and The Captives get requests for such songs as Time On My Hands and Folsom Prison Blues.

No wonder. All in the group except Kathy are recent parolees from the Nevada State Penitentiary.

The blonde and beautiful Kathy was getting up a night club act and heard about the prison group. She went to the penitentiary and rehearsed with them.

A few months ago they opened at the Mizpah hotel in historic Tonopah and now they are in the big time with a Las Vegas lounge act.

It was Kathy's recommendation to the parole board that helped get the backup musicians sprung.

Carl Reiner and **Jerry Weintraub**, director and producer respectively, of Oh God, put out a national casting call for a **John Denver** look-a-like.

They got several thousand photographs, 101 of them female.

On August 12, 1977, the **James Dean** Birthplace Foundation will dedicate a bronze plaque to the late star in his native Marion, Ind.

James' home, known as The Seven Gables, was demolished last year to make room for a parking lot, but the plaque will commeorate the site.

Dean only made three movies but the impact couldn't have been stronger if it had been 100. I saw him the night before he died.

He drove his Porsche into the tiny parking lot at the old Villa Capri at about 80 mph, slammed on the brakes and got out.

"Jimmy," I said, "that's a good way to keep from getting old."

"Who wants to get old," he said. He had his wish within 24 hours.

according to GUINNESS

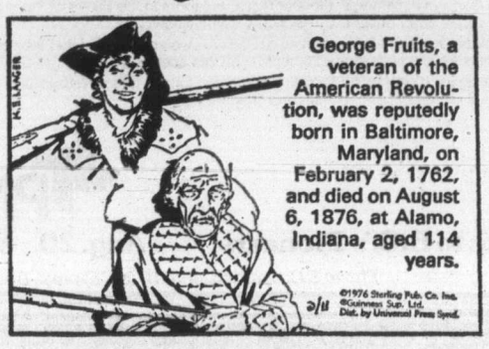

If your son is alert and vigorous

earning good marks at School and eager for a challenge,

St. Michael's University School, Victoria, offers a high-quality "all-round" education.

FOR SCHOLARSHIP OPPORTUNITIES AND ENTRY DETAILS, PHONE ME

(Day 592-4022. Evening 592-5132) OR WRITE:

John Schaffter, M.A., Headmaster.

ST. MICHAEL'S UNIVERSITY SCHOOL

3400 Richmond Rd., Victoria, B.C. V8P 4P5

Your Good Health

Dear Dr. Thosteson: I am a female, age 20. I seem to be losing my hair. The front of my scalp and the back are thining out. The sides are fine. I eat normal foods and shampoo every two days. I've tried lying on my bed, letting my head hang over the side (or circulation). Neither that nor massage helps. I'm getting tired of being called "baldy." — Mrs. A. D.

Hair follicles have active and dormant stages, so that our hair is not subject to complete loss at any given time. Some are always in the growing phase while the others are in the resting stage.

A person loses from 75 to 100 hairs a day, and you'd have to lose much more than that for baldness to be established. We usually think of baldness as loss of 40 per cent of hair. Causes? There can be many—too vigorous massage, too high a setting on dryer, low thyroid activity, large does of vitamin A. There seems to be a tendency these days for excessive hair loss in younger women and I can't speculate as to why. It is expected in older women.

The head-hanging routine won't help. Examine yourself to see if you aren't contributing to loss through the factors I mentioned above (overly vigorous brushing, etc.). A soft-bristled brush might help.

Dr. A. C. Brown and associates at Emory University have reported that unexplained hair loss may be an autoimmune response. This is a condition in which the system attacks its own tissue, including the hair follicles. Dr. Brown decries the traditional reference to nerves as a cause of excessive loss. The fact that there's still room for controversy means we really don't know too much about it all.

Dear Dr. Thosteson: Can birth control pills cause skin rashes? — Mrs. E.E.A.

There have been cases reported. Discontinuing the Pill or changing to a another brand may solve the problem.

Dear Dr. Thosteson: Would a person wearing a hearing aid on a flight to Europe have a hearing problem on landing? I am planning a trip but am worried — Mrs. S.S.

The hearing aid should not be affected by air travel.

Masculine 'look' a winner

STORRS, Conn. (UPI) — A study released Friday said that to get to the top in business, it doesn't matter if you're a man or a woman — as long as you exhibit strong masculine characteristics.

The study was made by Dr. Gary Powell of the University of Connecticut and Dr. D. Anthony Butterfield of the University of Massachusetts.

Two two professors said what really matters is whether or not a person exhibits stereotype "masculine" or "feminine" characteristics.

In other words, a masculine woman is likely to land a top management position, a feminine man is probably doomed to failure.

Powell and Butterfield questioned 110 part-time graduate students who had jobs in business and 575 undergraduate business students from schools across the country.

THE SLIM GOURMET

CALORIE-CONSCIOUS COOKING

By Barbara Gibbons

Here's an idea that's as colorful as a Hawaiian sunset and just as appealing: a crockful of chilled fresh fruit, marinated in pineapple and their own juices . . . spiked with rum, if you like! You can keep it in the refrigerator and use it as you like — as appetizer or dessert, on salads, cottage cheese, yogurt, ice-milk or spongecake. Calorie-wise and convenient!

We like to use a big two-quart clear glass apothecary jar because the melange is so pretty to see, but a crock or covered cookie jar — or a big glass pickle bottle — will do as well. Simply fill it with bite-size chunks of ripe raw fruit, then pour on undiluted pineapple juice concentrate. The juices blend deliciously. Rum or rum flavoring is a spirited addition for adult audiences.

You can vary the fruits to suit your whim and what's available. (If used, bananas, which are very perishable, should be added at serving time, not to the refrigerator jar.)

POLYNESIAN CROCKED FRUIT

3 eating oranges, peeled, seeded, sliced in chunks.
5 cups mixed fresh fruit, for example:
1 cup fresh or canned unsweetened pineapple chunks
1 medium mango, peeled and diced (or 2 fresh peaches, or 3 nectarines
1 papaya or small cantaloupe, diced
½ cup seedless green grapes (or unpeeled apple or pear, diced)
1 cup blueberries
6-ounce can undiluted unsweetened pineapple (or pineapple-orange) juice concentrate, defrosted
Optional: two-thirds cup white rum or 1 Tbsp. rum flavoring.

Peel the rind from oranges. On a plate (to catch the juice) cut the oranges into slices, then into bite-size chunks. Remove any seeds with a sharp knife. Put the orange chunks and any reserved juice into a crock or large glass par.

Next, prepare any fruit that tends to darken or turn brown (peaches, nectarines, apples, pears, for example.)

Add this to the jar and stir well with the orange chunks. (The ascorbic acid in the orange juice will penetrate the fruit and keep it fresh-looking.) Prepare and add remaining fruit.

Combine defrosted pineapple juice with rum or rum flavoring and pour into the jar. Cover and chill in the refrigerator. Stir before serving. Use as desired. Will keep several days refrigerated. Makes about 18 half-cup servings, approximately 60 calories each (fruit only or with rum flavoring). With rum, 80 calories each.

SOUTH SEAS SUNDAE — Top a scoop of 99 per cent fat-free vanilla icemilk with ½ cup fruit, including juice. Sprinkle with 1 teaspoon toasted coconut flakes, if desired. About 135 calories with coconut; 130 without.

HAWAIIAN YOGURT SUNDAE — Substitute a scoop of 99 per cent fat-free vanilla or fruit-flavored yogurt, frozen. Under 140 calories.

POLYNESIAN SANGRIA — Combine ¼ cup ice-cold dry red wine with ⅓ cup mixed fruit (including juice) in a tall glass. Fill with chilled club soda. 110 calories.

SURFSIDE SALAD LUNCH — Put 2 scoops of chilled 99 per cent fat-free cottage cheese in a bowl. Top with ½ cup mixed fruits. 165 calories.

YOGURT SHAKE — In a covered blender combine ¾ cup of mixed fruit (including juice) with ½ cup plain low-fat yogurt and 5 or 6 ice cubes. Blend on high speed until ice is dissolved. Serve imediately. 150 calories.

BANANA COMPOTE — Slice a ripe banana into two dessert dishes. Top each with ½ cup mixed fruit, including juice. Sprinkle with cinnamon or apple pie spice and serve immediately. Serves two, 100 calories each.

YOGURT STRAT PARFAIT — Into each tall parfait glass, layer ½ cup plain or vanilla or fruit-flavored low-fat yogurt, with ½ cup mixed fruit. 120 calories with plain or vanilla yogurt, about 180 calories with fruit-flavored yogurt.

TRADER'S SHORTCAKE — Top small single-serving spongecake dessert shells (or thin slices of spongecake) with ½ cup mixed fruit, including juice. 180 calories per serving. (For an interesting topping, fold plain yogurt into equar parts prepared whipped topping, about 15 calories per tablespoon.)

Engagements, Weddings and Anniversaries

♥ ♥ ♥

Engagements

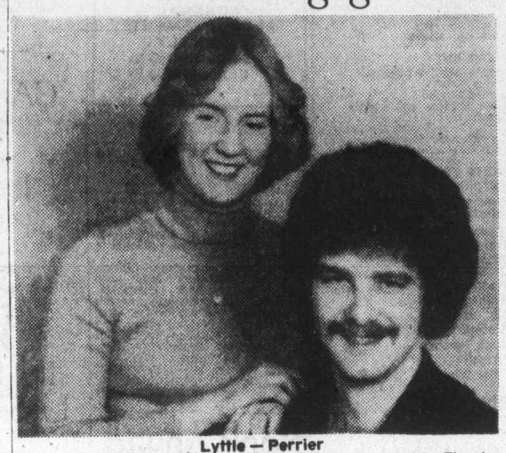

Lyttle — Perrier

Judy Lynn Lyttle, daughter of Mr. and Mrs. R. J. Lyttle, Thunder Bay, Ontario, formerly of Victoria, B.C., and Robert Wayne Perrier, son of Mr. and Mrs. Robert Perrier, Thunder Bay, Ontario, announce their forthcoming marriage.

The wedding will take place September 3, 1977, in Thunder Bay.

♥ ♥ ♥

Poulin — McMorran

Mr. and Mrs. Fernand Poulin, 4647 Rocky Point Road, Victoria, are pleased to announce the engagement of their daughter, Doris Rose Marie, to Mr. Wallace Daniel McMorran, son of Mr. and Mrs. Eric W. McMorran, Cordova Bay Road, Victoria.

The wedding will take place Saturday, October 1, 1977, at 12 noon, in our Lady of the Rosary Church, Reverend W. J. O'Brien officiating.

♥ ♥ ♥

Tassie — Angus

Commander and Mrs. A. C. Tassie, 877 Parklands Dr., Victoria, B.C., are pleased to announce the forthcoming marriage of their daughter, Paula Wendy, to Lieutenant Robert John Angus, eldest son of Mr. and Mrs. A.J.D. Angus, of Winnipeg, Manitoba.

The wedding will take place Saturday, August 27, 1977 at 3 p.m., in Christ Church Cathedral, Victoria, B.C. Reverend R C. Crawley officiating.

♥ ♥ ♥

Marsh — Hartmann

Mr. and Mrs. Arthur T. Marsh, Duncan, B.C., are pleased to announce the engagement of their only daughter, Alwyne-Eller Ruth, to Frank Peter Hartmann, eldest son of Mr. and Mrs. Eric Hartmann, Burnaby, B.C.

The wedding will take place on October 1, 1977. Reverend A. E. Leonard officiating.

♥ ♥ ♥

Maxwell — Shea

Mr. and Mrs. James Stewart Maxwell, announce the forthcoming marriage of their eldest daughter, Laurie Alexandra, to Patrick Thomas Shea, only son of Mrs. Jocelyn Shea, and the late John Thartan Shea.

The wedding will take place Saturday, September 10, 1977, at 6 p.m., in the First United Church. Reverend Hugh Hunter and Reverend Bob Faris officiating.

♥ ♥ ♥

Foster — Pelissier

Mr. and Mrs. "Moe" Foster, 3924 Braefoot Road, Victoria, B.C. are pleased to announce the engagement of their only daughter, Sandra Ellen Foster, to Mr. Alain Dominique Joseph Pelissier, son of Mr. Claude Pelissier, and Mrs. Clemence Pelissier of Rouyn, P.Q.

The wedding will take place Saturday, October 1, 1977, at 6 p.m. "Christ the King" Chapel, C.F.B. Naden, Victoria, B.C.

♥ ♥ ♥

Patrick — Walters

Mr. and Mrs. Frank Patrick wish to announce the forthcoming wedding of their youngest daughter, Susan Elizabeth, to Mr. William Walters, son of Mr. and Mrs. William Walters.

The wedding will take place Saturday, September 10, 1977, at Trinity Presbyterian Church, Reverend Smith officiating.

♥ ♥ ♥

Masson — Witczak

Mr. and Mrs. G. A. Masson, of Nanaimo, B.C., are pleased to announce the engagement of their only daughter, Shirley Irene, to Mr. William John Witczak, eldest son of Mr. and Mrs. W. Witczak, of Ladysmith, B.C.

The wedding will take place on September 3, 1977 at 1 p.m. in St. Luke's Anglican Church, Reverend D. Edward F. Moulden officiating.

♥ ♥ ♥

Porteous — Crosby

Mr. and Mrs. John Porteous, are pleased to announce the engagement of their daughter, Susan Mildred, to Mr. Neil Douglas Crosby, son of Mr. and Mrs. Douglas Morrison Crosby, all of Victoria.

The wedding will take place Saturday, September 3, 1977, at 4 p.m. in St. Michael and All Angel's Church, Royal Oak, with Reverend Wm. J. Hill officiating.

♥ ♥ ♥

Hendriks — Campbell

Mr. and Mrs. E. A. Hendriks, 4048 Ebony Place, Victoria, are pleased to announce the engagement of their eldest daughter, Andrea Gail, to Mr. John Robert Campbell, only son of Mr. and Mrs. R. A. Campbell, Victoria.

The wedding will take place Saturday, September 3, 1977, at 3 p.m. in St. Stephen's Church Reverend Ivan Futter officiating.

♥ ♥ ♥

Layfield — Hilborne

Mrs. Marion Layfield, and Mr. Allen Layfield, Victoria, B.C., are pleased to announce the forthcoming marriage of their daughter, Kerrie Lynne, to Mr. Craig Douglas Hilborne, son of Mr. and Mrs. Fred Hilborne, Victoria, B.C.

The wedding will take place on Saturday, September 3, 1977, at 6:30 p.m., in Garden City United Church, 4054 Carey Road, Victoria, B.C.

♥ ♥ ♥

Orr — Lawrence

Mr. and Mrs. Brian A. Orr, are pleased to announce the engagement of their daughter, Deborah Jean, to Mr. Kim Peter Lawrence.

The wedding will take place Saturday, September 17, 1977, at 6:30 p.m. in Holy Trinity Church, 1319 Mills Rd. Sidney.

♥ ♥ ♥

Weddings

Greer — Lamont

Mr. and Mrs. J. D. Lamont, are happy to announce the marriage of their daughter, Vivian Marie, to Mr. Michael George Greer, son of Mrs. K. Greer. The ceremony took place on Saturday, July 30th, 1977, in Centennial United Church.

The bride, given in marriage by her parents, was lovely in an elegant gown of Lagoda silk over taffeta. The neckline, bodice, and cuffs were adorned with Alencon lace appliques. A lace bordered, fingertip length veil, misted from a cap of silk and lace, starred with pearls. She carried a cascade bouquet of yellow sweetheart roses, fuji mums and baby's breath. The bride was attended by Mrs. Shirley Bryson, matron of honour, her sisters, Susan and Carolynn Lamont, bridesmaids, and cousin of the bride, Lisa Lamont, junior bridesmaid. They all wore long, light moss green jersey gowns, and carried bouquets of yellow crystal mums, and white statice. Ronald Anwyll, cousin of the bride, was ring bearer. The groom, his best man, Dan Lockyer, and ushers James Greer, brother of the groom and Robert McAree, cousin of the bride, were attired in dark, chocolate brown tuxedos.

Following the ceremony, a reception was held at Playland Curling Club, with music supplied by Denny's Canned Music.

After a honeymoon to the southern States and Florida, the young couple will reside in Victoria.

♥ ♥ ♥

Shepherd — McGuire

Mr. and Mrs. Fraser Shepherd, of Victoria, B.C., are pleased to announce the marriage of their youngest daughter, Janet, to Ronald Garfield McGuire, son of Mr. and Mrs. Garfield McGuire, of Pointe-Gatineau, Quebec. Reverend Robert Sansom, Rector of North Saanich, conducted the ceremony at Holy Trinity Church, Patricia Bay, on Friday, July 29, 1977. Mr. Eric Jones, was best man, and Miss Jane McNeel-Caird, was Maid of Honour. Mr. Jim Shepherd, brother of the bride served as usher. A reception was held at the home of the bride's parents, at which Mr. Lawrie Dodd, proposed a toast to the bride. After a honeymoon to Ottawa, the newlyweds will reside in Victoria.

♥ ♥ ♥

Williams — Oxendale

Mr. and Mrs. Joseph Williams of Victoria, B.C., are pleased to announce the marriage of their only daughter, Ann Rose to Mr. Gordon Oxendale youngest son of Mr. and Mrs. J. L. Oxendale.

The wedding took place in the groom's parents garden on July 9th, 1977.

♥ ♥ ♥

Mottle — Walker

Mr. and Mrs. Ronald G. Walker, take pleasure in announcing the marriage of their daughter, Susan Elaine, to Gary Edward Mottle, son of Captain and Mrs. Edward Mottle.

The wedding took place August 6, 1977, at St. Andrew's Chapel, Naden, C.F.B. Esquimalt, with Padre Howie officiating. The reception was held at the home of the bride's parents. After an Up-Island honeymoon, the happy couple will reside in Vancouver, B.C.

♥ ♥ ♥

Fyles — Egglestone

The marriage is announced between Deborah Lynn Egglestone, eldest daughter of Mr. and Mrs. Allen Egglestone, of Edmonton Alberta and Thomas Murray Fyles, eldest son of Dr. and Mrs. J. T. Fyles of Victoria, B.C.

The wedding took place on July 16, 1977, at Scott Religious Centre, York University Toronto. Tom and Debbie will be doing post-doctoral studies in Strasbourg, France.

♥ ♥ ♥

Anderoson — Ross

Mrs. Marion E. Ross, of Victoria, B.C., is happy to announce the marriage of her daughter, Sandra Elizabeth, to Mr. Steven M. Anderoson, son of Mr. and Mrs. P.M. Anderoson, of Port Alberni, B.C.

The ceremony took place on July 29, 1977, in Victoria. The couple are residing at Qualicum Beach, B.C.

♥ ♥ ♥

Anniversaries

Salmon 50th

The family of Mr. and Mrs. Leslie T. Salmon, 1725 Cedar Hill Cross Rd., extend a cordial invitation for all friends to attend a reception, in honour of their parents 50th Wedding Anniversary. To be held Sunday, August 28th, from 2 to 4 p.m. in St. Dunstan Church Hall, the corner of San Juan and Tyndall Ave. No gifts please.

Les and May were married at Clayburn, B.C. in 1927 and have resided in Victoria since 1948. They have one son, Raymond of Swift Current, Saskatchewan and daughter, Mrs. Shirley Rose of Victoria B.C. They have six grandchildren.

Randolph 50th

The Golden Anniversary of Mr. and Mrs. Fred and Sarah Randolph 2541 Roseberry Ave., Victoria, B.C. was celebrated August 13, 1977. The event was celebrated with a dinner, held at George's Bavarian, hosted by youngest daughter, Sally, and husband, Lieutenant Commander Walter Moecki, and an open house, which took place at the home of their eldest daughter, and son-in-law Kathaleen and Victor Ouellette. Family and guests came from Courteney, Vancouver, Burnaby, and Tacoma, U.S.A.

The couple were married in Vancouver, in 1927, and have resided in Victoria since 1942. Mr. and Mrs. Randolph have 3 grandchildren, and 4 great great grandchildren.

♥ ♥ ♥

Rates for publication of Wedding, Engagements and Anniversary notices with or without pictures, available on request from the Advertising Department. (Special forms to assist you in writing copy also available). Copy for weekend editions should be in the Victoria Press office no later than 5 p.m. the Wednesday prior to publication date.

BUSINESS OFFICE OPEN 8:30 a.m. to 5:30 p.m., Monday to Friday (Closed Saturday and Sunday)

the Bay

WELL-KNOWN PORTRAIT ARTIST EXHIBITS IN THE GALLERY, AUGUST 23-27.

Kerin Griffel, a well-known local portrait artist, will be displaying her work in the Gallery, Fourth Floor, next week in the Bay.
Her excellent oil portraits (16x20") start at **$150,** pastel sketches are **$50.**
Come and see the samples of her work— and get your portrait done.

Gallery, Fourth Floor

SAVE 20% ON STOCK FRAMES

Choose from an excellent assortment of traditional and contemporary ready-made frames. 3-inch gold and linen, 2-inch raw oak, 3-inch antique walnut and linen. Most are available in the following sizes: 8x10", 12x16", 14x18", 16x20", 24x30", 24x36", 20x24", 18x24".

Gallery, Fourth Floor

Hudson's Bay Company

8-20

FORMAL WEAR 77

Over 64 styles to choose from

Tom Price
FORMAL WEAR RENTALS
Upstairs—The Clothes Hanger
714 VIEW 384-4721
Price & Smith Ltd.
7-1

camera shy?

NEW DAWN MODEL

127 POSES in 5 Minutes

LEARN PROFESSIONAL PHOTOGRAPHY MODELING

Our Instructors are back from Las Vegas with a new course in Photography Modeling.

NEW CLASSES STARTING AUG. 24 and 30
IN SELF IMPROVEMENT, PROFESSIONAL MODELING & PHOTOGRAPHY MODELING

Attend a Class Free
Cosmetics by New Dawn
Come in for a Free Comparative Make-Up
Victoria's only licensed B.C. Trade School in Fashion Modeling

DIRECTORS DAWN & VERNON SMITH

NEW DAWN ACADEMY 1001 CLOVERDALE

You Are Invited . . . **FOR LUNCH**

MONDAY to FRIDAY from 11:30 to 3:00

GEORGE'S BAVARIAN

Enjoy Our

SMORGASBORD and SALAD BAR

Choice of Hot Meals with Salad Bar $2.95
A la Carte Menu also Available

OPEN FOR DINNER MONDAY TO SATURDAY From 5:00 to 11:00 p.m.

OPEN FOR DINNER SUNDAY 5 to 10 p.m.

Ample Free Parking — Reservations Recommended
1021 Pandora Ave. 383-7121

A Terrific Beginning!
TO A LIFETIME OF COMFORT and HAPPINESS

The European Eiderdown Shops
1728 Douglas St. Victoria, B.C. 384-0133
4781 Kingsway St. Burnaby, B.C. 437-9333
662 Seymour St. Vancouver, B.C. 669-6833

4-2 "THE CONTINENTAL QUILT AND DOWN PILLOW SPECIALISTS"

386-2121
Monday through Friday 8 a.m. to 6 p.m.
Saturday 8 a.m. to 5:30 p.m.

CLASSIFIED ADVERTISING

Vancouver Island's Largest Shopping Centre in Print

386-2121
Monday through Friday 8 a.m. to 6 p.m.
Saturday 8 a.m. to 5:30 p.m.

CLASSIFIED ADVERTISING RATES

All rates quoted are for insertion in both the Daily Colonist and Victoria Times.
Single Paper rates available on request.

REGULAR CLASSIFIED LOCAL RATE PRIVATE PARTY ONLY
10 word minimum
1 or 2 days
13c per word per day
3 to 5 consecutive days
11c per word per day
6 consecutive days or more
9c per word per day

All real estate, mobile home, rental and business advertising is considered to be commercial advertising and will be charged for accordingly.

REGULAR CLASSIFIED LOCAL RATE COMMERCIAL ADVERTISING
10 word minimum
1 or 2 days
16.5c per word per day
3 to 5 consecutive days
13.5c per word per day
6 or more consecutive days
11.5c per word per day

SEMI-DISPLAY LOCAL RATES
Any advertisement which varies from 6 pt. regular classified style shall be considered semi-display
14 agate lines per column inch
1 or 2 days
60c per agate line per day
3 to 5 consecutive days
54c per agate line per day
6 or more consecutive days
48c per agate line per day

NATIONAL AND OUT OF PROVINCE RATE
Regular Classified 17c per word
Semi-Display 65c per agate line
14 agate lines per column inch

BIRTH NOTICES
Up to 30 words $3.50
Each additional word 13c

DEATH NOTICES, MEMORIAL NOTICES AND CARDS OF THANKS
$1.50 per count line per day
3 consecutive days
45c per count line per day

PRIVATE BOX NUMBERS
$3.00 except Help Wanted Advertisement, $4.75 which includes a Position Filled Advertisement.

Contract rates for local businesses available on request.

CLASSIFIED ADVERTISING COPY DEADLINES

REGULAR CLASSIFIED advertising may be placed in The Daily Colonist up to 5 p.m. the day prior to publication and in the Victoria Times up to 6:00 p.m. the day prior to publication.

SEMI-DISPLAY advertising may be placed in The Daily Colonist up to 12 noon the day prior to publication and in the Victoria Times up to 4 p.m. the day prior to publication.

CLASSIFIED SERVICE FOR DUNCAN COWICHAN VALLEY AND CHEMAINUS

Classified Ads phoned in to our Duncan office before 3:30 p.m. will appear in the following day's papers.

746-6181

TERMS OF PUBLICATION

The Victoria Press Ltd. shall not be liable for non-insertion of any advertisement beyond the amount paid for such advertisement.

In the event of an error occuring the liability of Victoria Press Ltd. shall not exceed the charge for the space actually occupied by the item in question.

All claims on error in publication shall be made within 12 hours thereafter and if not made shall not be considered. No claim will be allowed for more than one incorrect insertion not for errors not affecting the value of advertisement.

All estimates of cost are approximate. Advertisers will be charged with space actually used.

All advertising copy will be subject to the approval of the Victoria Press Ltd., who reserve the right in its sole discretion to classify, reject or insert copy furnished.

All advertisements must comply with the British Columbia Human Rights Act. This act states no advertisement may state or imply a preference, limitation or specification on the basis of an applicant's race, religion, colour, marital status, ancestry, place or origin, age; or sex (unless the matter relates to the maintenance of public decency AND prior approval has been obtained through the Human Rights Branch).

While every endeavor will be made to forward replies to box numbers to the advertiser as soon as possible, we accept no liability in respect of loss or damage alleged to arise through either failure or delay in forwarding such replies, however caused, whether by negligence or otherwise.

NOTICE OF COPYRIGHT

Full complete and sole copyright in any advertisement produced by Victoria Press Ltd. is vested in and belongs to, Victoria Press Ltd.; provided, however, that copyright IN THAT PART AND THAT PART ONLY of any such advertisement consisting of illustrations, borders, signatures or similar components which is, or are, supplied to Victoria Press Ltd. by the advertiser in the form of reproduction proofs, veloxs, engravings, etc., and incorporated in said advertisement shall remain in and belong to the advertiser.

BUSINESS OFFICE HOURS

Monday to Friday
8:30 a.m. to 5 p.m.

PHONE DIRECT 386-2121 TO PLACE YOUR CLASSIFIED ADVERTISEMENT

CLASSIFICATION INDEX

VITAL STATISTICS
1 Births
8 Cards of Thanks

THE FOLLOWING SEVEN CLASSIFICATIONS ON THE LAST PAGE OF CLASSIFIED
305 Deaths and Funerals
308-A Cards of Thanks
309 In Memoriams
310 Funeral Directors
311 Monumentals
312 Florists
313 Miscellaneous

NOTICES
14 Announcements
15 Coming Events and Meetings
16 Catering, Banquets and Reception Rooms
17 Restaurants
18 Places to Visit
20 Lost and Found

EMPLOYMENT
21 Help Wanted — General
22 Office Help
23 Skilled Trades
24 Sales Persons and Agents
25 Teachers
26 Part Time—Temporary Help
28 Employment Service
30 Situations Wanted

BUSINESS SERVICES AND DIRECTORY
36 Business Services and Directory

PERSONAL SERVICES
38 Travel
33 Bands, Musicians and Orchestras
34 Pre-Recorded Music
40 Business Personals
43 Dancing
42 Education
71 Music Teachers
39 Personals
32 Trade Schools

MERCHANDISING
83 Aircraft
117 Antiques and Arts
78 Bicycles
80 Boats and Marine
65 Building Supplies
93 Cameras, Supplies and Photo Finishing
127 Chicks, Poultry, Hatching Eggs, Supplies
135 Farm Implements
60 Fuel
97 Furniture
120 Garden Supplies
99 Groceries, Meats and Produce
130 Heavy Equipment and Machinery
128 Livestock, Supplies and Events
100 Miscellaneous for Sale
103 Miscellaneous Wanted
109 Miscellaneous to Rent
77 Motorcycles
70 Musical Instruments
125 Pets and Supplies
96 Ranges, Stoves and Furnaces
92 Sporting Goods
115 Swaps
63 Timber
98 TV, Stereo, Radio Sales and Service
112 Wanted to Rent, Miscellaneous
116 Coins and Stamps

AUTOMOTIVE
155 Automobile Financing and Insurance
164 Auto Body and Painting
162 Auto Repairs, Service and Towing
168 Campers, Trailers and Motor Homes
166 Cars and Trucks Wanted
150 Cars for Sale
151 Sports, Import Cars
148 Lease Vehicles
169 Mobile Homes and Parks
149 New Car Directory
160 Parts, Accessories
158 Tires
154 Trucks, Buses and Vans
156 U-Drive and Auto Washing

ACCOMMODATION
185 Convalescent and Rest Homes
175 Hotels
178 Summer Homes, Cottages and Resorts
181 Tourist Accommodation

RENTAL
201 Apartments to Rent, Furnished
200 Apartments to Rent, Unfurnished
202 Furniture to Rent
203 Apartments Wanted
206 Duplexes to Rent
207 Duplexes Wanted to Rent
215 Halls, Warehouses, Stores and Offices to Rent
197 Housekeeping Rooms to Rent
199 Housekeeping Rooms Wanted
211 Houses to Rent, Furnished
210 Houses to Rent, Unfurnished
212 Houses Wanted to Rent
190 Room and Board
191 Room and Board Wanted
193 Rooms to Rent
194 Rooms Wanted
204 Shared Accommodations

FINANCIAL
155 Automobile Financing and Insurance
233 Mortgage Loans and Insurance
234 Mortgages for Sale
230 Personal Loans and Insurance
235 Wanter to Borrow

REAL ESTATE
280 Acreage for Sale and Wanted
240 Business Opportunities
241 Business Opportunities Wanted
247 Commercial or Industrial Properties
258 Condominiums and Townhouses
253 Country Homes and Properties
270 Exchange Real Estate
290 Farms for Sale and Wanted
263 Garages for Sale, Rent, Wanted
293 Gulf Island Properties
250 Houses for Sale
265 Houses Wanted to Buy
295 Listings Cancelled
268 Listings Wanted
271 Lots for Sale
294 Mainland and Out-of-Province Properties
273 Property for Sale
274 Property Wanted
244 Revenue Property
245 Revenue Properties Wanted
285 Up-Island Properties
256 Waterfront Properties
300 Churches

SUBSCRIPTION RATES

Wherever carrier service is maintained, $4.00 per month.

By mail — Vancouver Island and Gulf Islands, $5.00 per month, $14.50 per 3 months, $28.00 per 6 months, $55.00 per year. Rest of Canada, $6.00 per month, $17.50 per 3 months, $34.00 per 6 months, $66.00 per year.

Outside Canada, $16.00 per month, $192.00 per year.

BY MAIL
Saturday Times Only
Sunday Colonist Only
Canada, 50 cents per copy, $25.00 per year.
Outside Canada, 75 cents per copy, $37.50 per year.

CIRCULATION REPRESENTATIVES

Duncan, Chemainus— Mr. HILTON HOLT	746-6181
Nanaimo	753-2766
Lake Cowichan	749-3156

United States Representatives LANDON ASSOCIATES INC. New York, Chicago, Southfield, Atlanta, Boston, San Francisco, Los Angeles, Philadelphia, Rochester, Cleveland, Charlotte, Cincinnati, Syracuse, Hamburg, Williamstown, Clinton, Memphis, Levittown, Raleigh.

PAGE REPRODUCTIONS OR MICROFILM COPIES OF COMPLETE PAPERS AVAILABLE FOR ALL PAPERS PUBLISHED
PHONE 382-7211, LOCAL 276

1 BIRTHS

PEARCE — Born to Bill and Carol, a girl, Rhonda Lynn Alexandria, 7 lbs., 9 ozs., on August 7, 1977. Thanks to Dr. Heard and staff at Royal Jubilee Hospital.

POLKEY — Born to Dick and Joan, a beautiful boy, Brian Christopher, 9 lbs., 1 oz., on August 11, 1977. A brother for Michael. Our Special thank you to Dr. R. N. Young, Dr. Cornock and the wonderful staff at R.J.H. Insured.

PRONK — Born to Mike and Sonia, a daughter, Melanie Gisela, arriving July 23, 1977, at 7:38 a.m., 8 lbs., 8 ozs. Proud grandparents are Oma and Opa Roller and Mr. and Mrs. B. Pronk. Thank you, Dr. Sider and staff at V.G.H. Special thanks to Daddy.

DEATH and FUNERAL ANNOUNCEMENTS DIRECTLY FOLLOWING CLASSIFIED

14 ANNOUNCEMENTS

SUPPORT YOUR LOCAL POLICE AND YOUR COMMUNITY BY JOINING THE RESERVE POLICE FORCES

Greater Victoria Municipal Police Departments will be accepting applications for positions available in the Reserve Police.
Qualifications: Canadian Citizen, 19 years minimum age, good health and moral character. Successful candidates will undergo an extensive training period after which they will take an active part in supporting Regular Police and the Provincial Emergency Programme in their Municipality.
Applications are available at your local Municipal Police Departments, and will be accepted until 27, August 1977.

Book Ahead

We have 8 floors of accommodations to offer for your upcoming BANQUET, WEDDING, MEETING, DANCE, BINGO or REUNION.

AVAILABLE DAY OR NIGHT, Monday through Sunday for groups of 23-325 per floor.
Check out our very reasonable rates and book early!

Call MR. GOODARD, Manager 386-0723
QUADRA RECRETION SOCIETY
1600 Quadra at Pandora

THE WEDDING OF ROBIN Lynne Wright, daughter of Mr. R. H. Wright and Mrs. Shirley Wright, to Michael Rex Walker, son to Mr. and Mrs. George Walker, all of Victoria, will be held at the Church of Our Lord, 626 Blanshard Street at 2 p.m., Aug. 27, 1977. A reception will follow at 905 Esquimalt Road for invited guests.

DONALD R. HORTON M.D. wishes his patients to know he is planning a one year sabatical leave from general practice effective September 1st, 1977. He confidently leaves Dr. Walter Warkentin with his practice at 330-1105 Pandora.

PATERNAL ORDER OF THE Eagles Picnic Raffle. Following are the winning numbers: 5606, 5583, 2616, 6909, 1885. Please contact office between 9:00 a.m. and 2:00 p.m. or write in, enclosing winning ticket.

15 COMING EVENTS and MEETINGS

BASEBALL BINGO TUESDAY
VICTORIA CURLING CLUB
1952 Quadra Street
EARLY BIRD 7 P.M.
REGULAR GAMES $60 - $80
12 GAMES $100 OR MORE
20th GAME $500
Proceeds baseball for youth

Gorge Soccer BINGO
EVERY MONDAY
ST. JOSEPH'S HALL
745 W. BURNSIDE, 479-7413
FIVE EARLY BIRD GAMES, 7 P.M.
TONIGHT 20 GAMES
Good Neighbors Games and Bonus Games
NO GAME UNDER $20
Plus Min. Jackpot $100
5 Extra Games

A.N. & A.F. BINGO
CURLING RINK
Every Sun. 6:30 p.m.
Admission 6 cards $2
5 EARLY BIRD GAMES
5 CARDS FOR $1
20 REGULAR GAMES
1st JACKPOT $100
2nd JACKPOT $200
5 EXTRA GAMES
25c A CARD
$60 A GAME OR MORE
FREE BUS TO TOWN
In aid of Veterans, Juvenile Sport, Senior Citizens Housing.

BINGO
SAT.: AUG. 20
O.A.P. Hall 1600 Gov't St.
VICTORIA CENTRAL LIONS
20 REGULAR GAMES
No game Less Than $25
5 Extra Games
Early Birds 7 p.m.

ASSERTIVENESS TRAINING workshop, leader Charlott Atlong. August 26th, 27th, call Monday to Friday 9-5. 388-7841.

15 COMING EVENTS and MEETINGS

ATHLETICS BINGO WEDNESDAY
Vic Curling Club
EARLY GAMES 7:00 P.M.
REGULAR GAMES 7:30 P.M.
5 EXTRA GAMES
GAMES OF $100
GAMES OF $200
1 GAME $500
OVER $3200 IN PRIZES LAST WEEK

BINGO
OAK BAY MINOR SPORTS
Every Monday
Early Bird games 7 p.m.
$25 a game or more
20 regular games, 7:30 p.m.
Regular games, 6 cards $2.00
5 Extra Games
$25 a game or more
Extra games, 5 cards $1
SENIOR CITIZENS HALL
1442 MONTEREY

F. A. LEGION BINGO
761 STATION RD., LANGFORD
Relying Lucky 7 and $75 and $150
Blackouts. Monday nights, 7:00.

16 CATERING, BANQUETS and RECEPTION ROOMS

WE'RE READY
Our beautiful new banquet room is ready for your next dinner meeting, banquet, wedding reception or what ever. High quality dinners, low prices. Good service and great atmosphere. Call friendly Flo and she'll answer any questions. We'd like to serve you at your next banquet. James Bay Inn, 270 Government, 384-7151. Lots of free parking.

GEORGE'S BAVARIAN BANQUET FACILITIES
1021 Pandora 383-7121
INTERNATIONAL CUISINE
3 DINING ROOMS AVAILABLE
SMALL OR LARGE PARTIES
UP TO 150 SEATING CAPACITY
ENTERTAINMENT
AVAILABLE ON REQUEST

20 LOST and FOUND

LOST: IN 2600 BLOCK DOUGLAS August 20, orange Mustang bike, high riser handle bars, no fenders or carrier, foam sponge rubber seat. Urgently needed for newspaper delivery. Please contact Daryl Milne 2682 Dowler, 383-6684.

LOST: SOOKE METCHOSIN corner. "SAM" a male cat black short hair, white toes, has collar and bell, weighs between 24-30 lbs. Any information call 478-4967 or 478-5558.

LOST: BOY'S RAMPAR, 10-speed bike, from Gorge Shopping Centre, blue with white handle grips, reward. 382-7455.

LOST: GREY POODLE IN LANGford area, around Brock and Strathmore, named Caesar. Reward. Phone 478-5390 or 478-2212.

LOST: NURSE'S WRIST WATCH on Friday in Woodward's Grocery Dept or in parking lot. Reward, phone 592-6298.

LOST: SUNDAY, WESTWIND-Atkins area, 3 month old orange male kitten. Childs pet. 478-2369.

LARGE BROWN STONE LOST IN downtown Victoria, reward. 652-3158.

LOST: GIRL'S GOLD WYLERS watch, Thetis Lake. Wednesday night, 388-5602.

LOST: ESQUIMALT LAGOON, one pair of gold-rimmed, tinted glasses. 386-9754 or 388-5210.

LOST: WHITE PERSIAN CAT, grey markings, young girls valuable pet, 658-8441.

LONG HANDLED AXEL JACK left at Weir's Beach on August 13th, reward. 478-0705.

21 HELP WANTED GENERAL

ADVERTISEMENTS IN THIS CLASSIFICATION MUST COMPLY WITH THE BRITISH COLUMBIA HUMAN RIGHTS ACT

AVON
Earn a Second Income for Xmas
If you need and like people, Avon is perfect for you. It's fun to sell quality products on a flexible schedule. Call Mrs. McCartney, 383-6741.

PIZZA PIEMAN HAS SOME INteresting cooking jobs open. If you have previous cooking experience and some interest and ability in working please apply to 858 Esquimalt Rd. office. These are full time jobs, mostly night shifts and we pay according to experience and ability. Apply in person.

HAIR STYLISTS
Two full-time stylists. Male or female. Possibility of business partnership or ? Phone 383-7712 or 383-0272.

CARETAKER WANTED — MUST be energetic and sociable person to run this modern 53-suite apartment in Campbell River, B.C. Experience necessary. Required by Sept. 30, 1977. Write, with references, to P.O. Box 47, Campbell River, B.C.

RETIRED OR SEMI-RETIRED person required for permanent part-time position. 25-30 hours a week, starting at $3 an hour, with established Victoria Gift Shop. Please reply with full particulars to Victoria Press, Box 707.

LIVE-IN HOMEMAKERS
Opportunities for semi-retired ladies to help their local communities. Your experience needed by HEALTH CARE SERVICES UPJOHN LIMITED. Call us to 388-6639, Monday-Friday, 9-4:30.

SERVICE STATION ATTENdant, minimum 2 years experience, able to do minor repairs, lubrication, and car cleanup. Apply in person B. Madson Motors. 2651 Sooke Rd.

WANTED: PERMANENT LIVE-in, also part time chambermaid. Colwood District Motel. 474-2141.

EXPERIENCED WAITRESS-waiter, apply 1213 Douglas St.

21 HELP WANTED GENERAL

MALASPINA COLLEGE STAFF VACANCY

POSITION AVAILABLE:
Library Assistant II — Technical processing clerk, shift employment.

QUALIFICATIONS:
—High school graduation or equivalent.
—3 years progressively responsible library clerical experience, including acquisitions and bibliographic searching assignments.
—proficient typing skills.

CLOSING DATE: August 29, 1977.

APPLY TO:
The Personnel Director,
Malaspina College, 900 Fifth Street,
Nanaimo, B.C. V9R 5S5

Competition Number: 28/77.

This competition is open to both male and female applicants.
24S-8-16-1.

EXCELLENT CAREER AT OUR EXPENSE
Try a full time career as one of our personally trained Arthur Murray instructors. We are looking for young men and women from all walks of life to enter a challenging and expanding company with excellent advancement and benefits. Personal applications only at Arthur Murray Studio, 715 Yates St., Victoria between 12-4 p.m.

FINANCIAL REPRESENTATIVE
Well-established repidly expanding financial institution requires aggressive individual seeking a career in the finance industry as a secretary-receptionist. Must have typing experience with Grade 12 education. Duties include secretarial typing, filing and training on IBM computer. Excellent medical and fringe benefits. For further information, please call:
Ken Slater, Greig Campbell, Sociates Financial Services Ltd., 388-5495.

TAILOR-FITTER
We have a full-time position open for a journeyman-tailor with men's wear experience. Excilent salary with full benefits. Apply in writing to Personnel Manager.
EATON'S VICTORIA

Large Retail Food Organization
Requires experienced store detective for work in the Victoria area. This position entails court attendance and giving of evidence. 37 hour work week, top hourly wages, with excellent employee benefits. Car essential. Reply with complete resume of qualifiacations to Victoria Press, Box 835.

GRADUATE NURSE REQUIRED immediately for a modern, 10-bed general hospital located in picturesque Stewart, B.C. Salary and conditions in accordance with RNABC contract. Accommodation is available in a closely situated residence. Apply to: Administrator, Prince Rupert Regional Hospital, Prince Rupert, B.C., V8J 2A6.

THE DAILY COLONIST AND VICtoria Times requires a carrier for the Port Renfrew area. This route consists of approximately 50 subscribers and earns about $66.50 per month. Persons interested in applying should contact R. Mackley, Country Circulation Dept., 2621 Douglas St., Victoria, B.C. 383-4111, ex. 164.

DOWNTOWN POLYNESIAN RESTaurant has vacancy for persons able to take food orders in both English and Chinese. Also helping to seat customers and some cashier work. 4 evenings each week, Monday thru Thurs., 6 hrs. daily. Free meals. Good wages. Apply Victoria Press, Box 777.

JAMES BAY MOTHERS TAKE note. We have part-time cooking jobs coming available. Daytime or early evening. Experienced applicants only. Please apply in person to Pizza Pieman office, 858 Esquimalt Rd.

INTERMEDIATE CARE FACILITY
requires a Psychiatric nurse, Physiotherapist, graduate-registered nurses for Gerontology oriented facility. Apply in person to 336 Simcoe St.

McQUADES MARINE SUPPLY
Personable Cashier wanted for local downtown business, must be mathematically inclined, please apply in own handwriting to McQuade's Marine Supply, P.O. Box 992, Victoria, B.C. V8W 2S6.

UPHOLSTERY SUPERVISOR
Experienced upholsterer to supervise training courses at Goodwill Rehabilitation Center. Permanent position. For interview phone 385-5756 local 08.

FIRST-CLASS DINING ROOM REquires experienced maitre'd. Position available October 1st, 1977. Salary negotiable. Reply with resume to Discovery Inn, Attention Greg Hartigan, Campbell River.

WANTED: RELIABLE BABYSITter in your home for 4-year-old. Must be near Oak Crest Play School, week days only, 7 to 4. 477-8498.

MATURE CHRISTIAN WOMAN to be responsible for small residences for female students in exchange for accommodation. Victoria Press Box 848.

EXPERIENCED CASHIER REquired for 2 p.m.-10 p.m. shift Saturday and Sunday. Please apply Coffee Macs or phone 384 9547.

DRIVING INSTRUCTOR, WILL train, 10 years driving experience, clear record. Available evenings and Sunday. 382-1712.

YOUNG MARRIED COUPLE, non-smokers, to manage mobile home park, $1,000 per month. Victoria Press Box 830.

BY SEPTEMBER 1st PERSONAL care attendant for disabled adults, no experience necessary, good wages, live in. 385-1082.

WANTED SECOND COOK FOR Nanaimo Harbour Lights Restaurant contact Mr. Gilmore 753-6614 Collect.

DINING ROOM HELP APPLY after 4:30 at the Peacock Restaurant, Sidney.

CAFETERIA HELP WANTED, mature Apply at Shanky's, 748 Johnson Street on Tuesday.

EXPERIENCED WAITER-waitress with knowledge short order cooking. Phone 384-1344.

EXPERIENCED COOK, FULL facility hotel. Contact chef, 386-1422.

MATURED EXPERIENCED lady for general resthome work. 385-0679.

PERSONS INTERESTED IN selling fire prevention equipment, full or part time. 478-7980.

EXPERIENCED PRESSER REquired for Dry Cleaners. 477-8223 between 8:30-12.

REQUIRED QUALIFIED EXPErienced night auditor. Steady job. Apply Douglas Hotel.

PIANIST REQUIRED COLWOOD area. Thursday afternoon and Saturday morning. 642-4450.

EXPERIENCED CEMENT FINisher. Send phone number and resume to Victoria Press, Box 813.

RELIABLE BABYSITTER WANTed, Glen Lake School, after 5. 478-5638.

21 HELP WANTED GENERAL

COMMERCIAL LOAN MANAGER
Vancouver Island's largest credit union with assets in excess of $125 million is establishing a commercial loan department to handle the business of its 5 existing branches and two new branches. We are seeking an individual who has experience in commercial lending with emphasis in mortgage lending. The person must be capable of administering existing business of approximately $15 million and developing new business. The individual will hire and train their own staff as necessary. The person must be capable of developing new programmes for future expansion of services. We offer a salary structure that is competitive and based on performance, along with industry-leading fringe benefits. If you are interested in this challenging position send resume to T. Audette, Manager, Capital Investments, West Coast Savings Credit Union, 1005 Cook St., Victoria.

EATON'S
REGISTER NOW
Registrations are now being accepted for part time positions which will be available during our busy fall season. Sales experience an advantage. Apply in person Monday, Tuesday, Wednesday 9 a.m. to 4 p.m. to:
Mrs. Robinson
Miss Johnston
Mrs. Gillis
2nd FLOOR
CANADA MANPOWER
810 Fort St.

RESIDENT ASSISTANT MANAGERS
Hard working, ambitious couple with apartment experience as assistant managers for large modern apartment building with swimming pool. Duties mainly cleaning and replacing managers two days per week. Please state experience and give references. Victoria Press, Box 579. Diamond Development Ltd.

SALES MANAGER
Large international life insurance company requires a sales manager for the city of Victoria and area. This is an excellent opportunity for a career-minded person with the desire to develop a strong sales unit. Qualifications: 2-3 years in the life insurance industry, enrolled or completed second L.U.A.T.C. Remuneration, salary and override and would be of interest to those earning $18-$20,000 per annum, full group benefits. Reply in confidence to Victoria Press Box 831.

EDITOR AND ADVERTISING sales person required for newly established weekly newspaper on Vancouver Island. Both must have experience. Apply in writing to Victoria Press, Box 811 with resume and salary expected.

PRINTING PLANT REQUIRES typesetter. Good spelling a must, with typing speed better than 60 words per minute. Experience not necessary but preferred. All applying please write Victoria Press, Box 827.

FARIFIELD AREA
We require a babysitter (your home) one day a week who would occassionally be available additional days. Our baby is a girl, 7 months old and very good natured. 384-9938.

REQUIRE COUPLE
to manage modern Victoria motel. Experience preferred but not essential. For interview please write Box 814, Victoria Press.

EXPERIENCED WAITRESS-waiter for holiday relief and permanent part-time in licenced family restaurant. Apply in person. Fat Cat Restaurant, 622 Yates St.

DENTAL RECEPTIONIST REquired. Reply in own writing including resume, job expectations and references. Reply to Victoria Press, Box 816.

EXPERIENCED HAIRDRESSER wanted for men's and ladies' hair styles, for interview phone 477-8912 or 385-3916 anytime, ask for George.

PART-TIME RESIDENT MANAGer for new townhouse rental project Saanich. Terms of employment negotiable, please call 656-1162.

GORDON HEAD SCHOOL AREA babysitter for after school care. Must live close by and be available most evenings and weekends. 477-1650.

BABYSITTER OUR HOME FOR 2 year old girl. 7 a.m. to 7 p.m., 4 days a week. High Quadra area. Prefer Mature Lady. Apply Victoria Press Box 824.

RESIDENT MANAGER
Couple to live-in one bedroom suite and manage new 62-suite apartment block (furnished). Close to town. References 386-2812 anytime.

RELIABLE BABYSITTER FOR 2½-year-old. Our home, Cadboro Bay Area, weekdays, 8:30 to 4. Starting September 6. 477-7565. Evenings.

WANTED EXPERIENCED CAKE decorator, wages applicable to experience, full time employment. Reply to Victoria Press, Box 747.

WANTED — EXPERIENCED men's wear salesperson. Apply in person to Dormans Store for Men, 1328 Douglas Street.

EXPERIENCED ELECTRICAL, plumbing and heating partsman required for retail store. Reply Victoria Press, Box 761.

GENERAL DUTIES IN JEWELry store, gift wrapping, errands, cleaning, etc. Victoria Press Box 705.

STUDENT NURSE NEEDS LOVing care for 10 month old girl. Vicinity of James Bay or Oak Bay. 383-3407.

RELIABLE RETIRED OR SEMI-retired couple required as caretakers for medium sized apartment block. 592-9516.

RN's FOR RETIREMENT HOME, 4 to 11:30 p.m. shift, also relief nurse, two nights per week, phone 386-1744, 383-6258.

WE HAVE OPENINGS FOR 6 people, part or full-time, better than average income, call Electrolux Canada Ltd. 478-9566.

COFFEE MAC'S REQUIRES AN experienced waitress-waiter, please apply 617 Gorge Rd. E. or phone 384-9547.

COBBLE HILL
Loving care required for 18-month-old vegetarian girl, Monday through Friday. 743-4228 after 5:30.

HOUSEKEEPER COMPANION for middle-aged lady, non-smoker preferred, self-contained suite, plus wages. Also night sitter. 658-8028.

WELDERS-FABRICATORS
V.I. Steel Fabricator Limited, 334 Hillside Avenue. 384-7525.

DINNER COOK REQUIRED AT the George Inn, Qualicum Beach. Please call collect to John Newell. 752-9238.

EXPERIENCED ONLY, waitress-waiter, please come in for interview, Stardust, 860 Yates St. 385-1031.

LIVE-IN BABYSITTER, MATURE lady with small child or baby wanted, free rent in exchange for babysitting duties. 479-1276.

BABYSITTER NEEDED FOR 2 hours a day, after school, from 3 to 5, Marigold housing area. 479-4178.

WAITER-WAITRESSES WANTED for full time work. Vesuvius Restaurant, 1951 Oak Bay Avenue, 595-1112. No students.

LIVE-IN COMPANION HOUSEkeeper for elderly lady Oak Bay district, 383-0239.

FULL - TIME COOK, EXPERIenced, some baking, 2 a.m. and 3 p.m. shifts .598-3113.

BABYSITTER NEEDED 2-3 DAYS a week, Blackthorn Dr. Saanichton area. 652-3402.

HAIRDRESSER WANTED, CALL after 6, 479-0154.

21 HELP WANTED GENERAL

MATURE COOK FOR 22 GUESTS, 1052 Newport Ave., 10 a.m. to 6 p.m., 4 or 5 days a week. 598-4312, 598-4330.

CHAMBER PERSON APPLY IN person, 10 to 2 o'clock, no phone calls. Oxford Castle Inn, 133 Gorge Rd.

TAXI DRIVERS, ONLY CLEAN, courteous people need apply, Empress Taxi, 585 Pandora.

RELIABLE WOMAN TO DO house cleaning in an apartment, 40-hr. week. Call 385-5101, after 5.

MEAT OPERATOR
Top wages! Housing available, Port McNeil. 112-956-4404.

22 OFFICE HELP

ADVERTISEMENTS IN THIS CLASSIFICATION MUST COMPLY WITH THE BRITISH COLUMBIA HUMAN RIGHTS ACT

WESTCOAST SAVINGS CREDIT UNION
"Better than money in the bank!"
Positions Available for Tellers
Westcoast Savings is opening new locations as well as expanding in our five existing branches. This growth has created opportunities for service conscious tellers who want to be part of Victoria's fastest growing financial institution.

Westcoast's real time, on line computer banking system simplifies the accounting and handling of cash for our tellers.

Successful applicants will have the ability to meet and deal with the public in a pleasant and business-like manner.

Experience is not necessary, rather people who are alert with a bright personality will be considered for the positions.

An excellent benefit package and salary range is available to all Westcoast Savinks employees.

Apply in writing, outlining work history, qualifications, and salary desired, to:

Theresa Harman,
Westcoast Savings Credit Union.
1005 Cook Street,
Victoria, B.C.
V8V 3Z6

BLUEPRINT AND XEROX MACHINE OPERATOR
Candidates for this position should be familiar with most dry process reproduction methods of the blueprint type. They should be proficient in the operation and daily care of the Xerox 4500 machine. Preference will be given to those having experience in the use of such office machines as typewriter, adding machine and calculator, and with P.B.X. Switchboard experience.

This is a part-time position (3¾ hrs. per day) at the present time, but successful applicant should be available to work full-time (7½ hrs. per day) when required.

Salary — $5.30 per hour.

Applications for this position are to be made in writing to:
Victoria Press Box 845.

SENIOR SECRETARY
Required for the Head Office in Victoria to act as Secretary to the President and Supervisor of typing and filing services. The position requires a mature and capable person, able to assume responsibility and deal with the company's clients when required. Several years secretarial experience in responsible positions is essential. Applicants must be skilled typists with dictaphone experience and capable of operating Mag Card equipment. Salary to $1,050 per month depending on experience. Apply in writing to: Mr. P. C. Atkin, C.E.T., Willis, Cunliffe, Tait and Company Ltd., 827 Fort Street, Victoria, B.C., V8W 1H6, before August 23rd, 1977. Interviews will be arranged after that date.

UNDERWRITER
The Canadian Indemnity Company requires a person capable of assuming full responsibility for our personal lines business. Preferably the person will have about 3 years experience underwriting all types of habitational policies. No typing involved. If you have the experience and are ready for a new challenge, please send your resume along with a covering letter to Mr. T. J. Baker, c/o The Canadian Indemnity Company, 916-1175 Douglas St., Victoria, B.C. V8W 2E4.

ACCOUNTANT REQUIRED FOR pleasant downtown office. A min. of 3 years C.G.A. training or equivalent together with working experience essential. Must be able to assume responsibilities and work on own initiative. Excellent potential. Salary negotiable. 385-6754.

STRIKE IT RICH! IF YOU enjoy variety, we have the position for you. This opportunity would include special responsibilities for 3 executives. Your accurate typing and shorthand will certainly be utilized in this dynamic organization. Drake Personnel, Suite 714, 1175 Douglas, 385-3425.

RECEPTIONIST IS REQUIRED by firm of Consulting Engineers. Duties include handling of all incoming calls, placing long distance calls, small amount of typing and mail. Salary to be discussed. Please phone 477-9581 for appointment.

ACCOUNTANT
MATURE OR RETIRED
Full knowledge of accounts payable, receivable and payroll system. Full or part-time.
PHONE MR. COOPER 598-4834
9 to 5 WEEKDAYS

BOOKKEEPER REQUIRED — must be able to do books to trial balance. Duties include payroll, bookkeeping and all general office duties. One girl office, so must be able to work without much supervision. Reply Victoria Press, Box 828.

EXPERIENCED STENOGRApher immediately by Bank of Commerce. Shorthand and dictaphone an asset. Previous banking or related experience preferred. Salary commensurate with experience. Apply in person at 2241 Oak Bay Ave.

RECEPTIONIST-TYPIST REquired by downtown insurance company. Position includes a wide variety of office duties. Good typing and personality a must. 385-1484. Ask for Penny Christopher.

ESQUIMALT FIRM REQUIRES an experienced Sales Order Clerk Typist for both telephone and counter sales. Accurate typing a must. Knowledge of data processing an asset. Please reply to Victoria Press Box 805.

SECRETARY REQUIRED. PREvious experience in an insurance office essential together with min. typing speed of 60 wpm. Lots of variety for self-starter. Salary negotiable. 386-6754.

MATURE PERSON FOR SMALL office, 1 day per week and holidays. Should have typing and some knowledge of books. Non-smoker preferred. Apply Victoria Press, Box 832.

EXPERIENCED BOOKKEEPER, retail. Payroll, monthly statement, payables, etc. Some cash work. Permanent. Victoria Press Box 742.

JUNIOR REAL ESTATE SECREtary required Sept. 1st. Send resume and salary expectation to Castle Properties Ltd., 2541 Empire St.

PART TIME POSITION WITH previous bank experience required. 386-1457 or apply at Canadian Imperial Bank of Commerce, Mayfair.

SECRETARY, BOOKKEEPING, typing, experience. Resume; postal Box 5051, Station B.

22 OFFICE HELP

THE CANADIAN INDEMNITY Company requires a person to type policies, endorsements, and renewals. We would prefer someone with previous insurance experience, although we would consider training a recent grad interested in starting a career in insurance. Typing should be a minimum of 50 wpm with strong emphasis on accurancy. If you qualify please send your resume to Mr. T. J. Baker, c-o The Canadian Indemnity Company, 916 — 1175 Douglas St., Victoria ,B.C. V8W 2E4.

DATA ENTRY
Fully experienced Keypunch Operator required for a temporary assignment (6 weeks) in Victoria area. We will train on our Entrex Key-to-disk system. Please forward resume stating years of experience, references, etc. to elan Data Makers Ltd., 826 Homer St., Vancouver, B.C. V6B 2W5. Attention Mrs. P. Touchie.

SCOTIA BANK, THE BANK OF Nova Scotia Oak Bay Ave and Hampshire Rd. Branch has an opening for a teller-typist. We offer a good starting salary, full range of benefits, excellent working condition, full training and opportunities for advancement. Qualifications: high school graduation, typing 50 words per minute and preferably one years experience. Contact Mrs. Robinson at 598-4541 for an appointment.

WHAT'S THE OPPOSITE OF Boring? What an exciting day the legal secretary in this company will have. Your conveying expertise will surely be an asset to this industrious lawyer. Relief reception will provide that variety you are seeking — you'll wonder where the day went. Drake Personnel, Suite 714, 1175 Douglas, 385-3425.

TIRED OF THE ROUTINE? GET out of the routine and into a position that offers variety. Both clerical in nature with accounting duties and typing breaks the monotany of your day. Exceptional promotional opportunity for the career minded individual. Drake Personnel, Suite 714, 1175 Douglas, 385-3425.

HERE IT IS! HANDLE YOUR own department and put your insurance experience to work at a confidential level and advance quickly into a new and challenging field. Drake Personnel, Suite 714, 1175 Douglas 385-3425.

LEGAL SECRETARY FOR LITIgation and general work. Must have some previous experience in a lawyers office. Salary $900. 386-9021.

LEGAL SECRETARY REQUIRED with experience in corporate, estates, and general. Shorthand an advantage. Salary negotiable. 386-9021.

SECRETARY REQUIRED. EXPErienced in corporate and commercial. Shorthand an advantage. $900 plus. 386-6754.

LEGAL SECRETARY FOR EState and corporation work. Mag II experience or will train. With salary commensurate. 386-1336.

EXPERIENCED CONVEYANCing secretary required for pleasant office. $850-$900. 386-9021.

23 SKILLED TRADES

ADVERTISEMENTS IN THIS CLASSIFICATION MUST COMPLY WITH THE BRITISH COLUMBIA HUMAN RIGHTS ACT

MacMillan Bloedel
requires
PIPEFITTERS
MILLWRIGHTS
INSTRUMENT MECHANICS
MACHINISTS
WELDERS
D.P.W. 1

Positions, temporary and permanent, are now available at our Alberni Pulp and Paper Division in Port Alberni.
Preference will be given to applicants with a B.C. or Interprovincial Tradesman's Qualification Certificate and several years' related heavy industrial experience. Relocation assistance will be available to successful applicants.

For further information please contact

V. Mauro
Vancouver Employment Office
1196 W. Pender St.
Vancouver, B.C. V6E 2R9

or

D. Tetarenko
Alberni Pulp and Paper Division
4000 Stamp Ave.
Port Alberni, B.C. V9Y 4E7

British Columbia Forest Products Limited
VICTORIA WOOD PRODUCTS DIVISION
SAWMILL
REQUIRES
OPERATING MILLWRIGHT
Experienced operating Millwright with trades qualification certificate required for permanent job. Preference given to applicants with sawmill Maintenance and Operating Experience. Complete welfare plan benefits available. Rate $9.29½ per hour.
Please direct written applications to Industrial Relations Supervisor, B.C. Forest Products Ltd., P.O. Box 310, 371 Gorge Rd., Victoria, B.C., V8W 2N5.

WELDER STEEL FABRICATOR FOREMAN
For fabricating and jobber shop located in Duncan, Vancouver Island, experienced in sawmill, pulp mill and logging type work. Good knowledge of modern welding techniques, layouts, blue prints, etc. salary commensurate with experience. Phone 112-746-5181 or write E & M Machine Works, Box 566, Duncan, B.C.

IMPORT DEALERSHIP REquires Government Certified General Mechanic, preferrably with dealership experience. Union wages plus bonus system. Our employees are aware of this ad. Contact Jim Christensen at Metro Honda, 388-6921.

WANTED: EXPERIENCED DRY-wall tapers. Must have own tools, will pay approximately $80 per thousand square feet on contract. 363-3462.

NEWLY-FORMED COMPANY looking for licensed and experienced plumbing and heating man. Reply to Victoria Press Box 761.

NEED CREW TO APPLY APprox. 3,000 board ft. 1x8 channel siding. 598-4371.

24 SALES PERSONS and AGENTS

ADVERTISEMENTS IN THIS CLASSIFICATION MUST COMPLY WITH THE BRITISH COLUMBIA HUMAN RIGHTS ACT

REAL ESTATE PERSON REquired immediately, permanent position with Development Co. Must have experience in all phases of real estate sales and leasing. Fixed salary, plus fringe benefits. Send status and references to Victoria Press, Box 840.

24 SALES PERSONS and AGENTS

Real Estate Career Training Produces Success
Block Bros. will train you in sound proven methods enabling you to quickly reach our desired level of success. A sample is the new "Xerox" In-depth "Professional Selling Skills" technique. Successful prestigious salesmen just don't happen, they are trained. Call today. Interviews by appointment only.
Block Bros. Realty
477-1841 478-5561 386-3231

Capital City REALTY LTD.
830-D Pembroke St. 388-7557

REALTORS 100% COMMISSION
An ideal opportunity to increase your present income without increasing your working habits. A Capital Idea you can be part of for a small monthly fee. Join us today in our fully air-conditioned office with unlimited free parking and start earning 100% commission tomorrow. Call Walt Slocomb at 388-7557.

REAL ESTATE SALESPERSON WANTED
If you are an experienced real estate salesman or saleswoman you will know it is sometimes better to put your roots down in a smaller community, a growing community, a friendly community.
Such a place is the beautiful Ladysmith-Chemainus-Saltair Districts. Here you may build your own clientele with less competition internally and externally, with more security and loyalty and referrals from your own customers. Company group life insurance and pension plans in effect. Generous advertising and other sales benefits.
Private office and parking in busy shopping centre.
If you are interested in further information, in confidence have a chat with Hugh Wilson with Nanaimo Realty, Ladysmith at 245-2252 or eves. 753-0471.

BROWN BROS. on LANSHARD
"People Helping People"
LICENSED REALTORS
'PUT YOURSELF IN OUR PLACE'
We have a team of dedicated and experienced specialists in every department. Newly licenced persons receive guidance and training.
LLOYD MURRAY
385-8771 (anytime)

OUTSTANDING OPPORTUNITY
Immediate opening at Victoria's leading Volkswagen Dealership for a combination new and used car Salesperson. Position offers excellent renumeration plan, medical and dental plans. Group insurance, company car and other fringe benefits. Experienced only, need apply in person to Mr. E. J. "Ted" Bowcott, Douglas Volkswagen Ltd., 3329 Douglas St.

SALES MANAGER
Large international life insurance company requires a sales manager for the city of Victoria and area. This is an excellent opportunity for a career minded person with the desire to develop a strong sales unit. Qualifications 2-3 years in the life insurance industry, enrolled or completed second L.U.A.T.C. Remuneration, salary and override and would be of interest to those earning $18-$20,000 per annum, full group benefits. Reply in confidence to Victoria Press, Box 831.

REALTORS
Three required, we install and remove your signs, offer staff rates on mortgages and loans. Full national TV advertising, in house mortgages. Estate and relocation services, active floor days from downtown location, plus full training programmes. Call now for a discussion of your future.
AL McDONALD — 382-9191
CANADA PERMANENT REAL ESTATE
1125 DOUGLAS ST.

SUBURBAN MOTORS fast growing TRUCK RENTAL AND LEASING DEPT requires a friendly, responsible, ambitious trainee. Prefer married, high school grad, age 21-25 who is willing to learn a fascinating business. Hours 8 to 5. Sunday and Wednesday off. Salary $700.00 per month to start. Telephone for appointment only, Mr. Harder at 385-6131.

25 TEACHERS

ADVERTISEMENTS IN THIS CLASSIFICATION MUST COMPLY WITH THE BRITISH COLUMBIA HUMAN RIGHTS ACT

SCHOOL DISTRICT 72 CAMPBELL RIVER

VANCANCIES FOR 1977-78

1. SOUTHGATE SECONDARY SCHOOL
Junior English and Girl's P.E.

2. EVERGREEN ELEMENTARY SCHOOL
Learning Assistance and Principals Relief. Preference will be given to teachers with primary experience and courses in remedial reading.

3. SAYWARD ELEM-JR SECONDARY SCHOOL
Intermediate with ability to teach one or more of art, music and drama at the secondary level.

Please forward applications by August 25, 1977 to Mr. David E. A. Eldred, District Superintendent of Schools, School District 72 (Campbell River), 425 Pinecrest Road, Campbell River, B.C. V9W 3N9.

LANGLEY IN DISPUTE
S.D. 35 (Langley) has been placed in dispute by the B.C. Teachers Federation. Possible applicants for supervisory positions in S.D. 35 are strongly advised to contact the B.C. Teachers Federation, 105-2235 Burrard St., Vancouver, B.C. V6J 3H9, for further information.

25 TEACHERS

SCHOOL DISTRICT No. 47 POWELL RIVER

Applications are invited for the position of Industrial Education Teacher at Brooks Junior-Secondary School. This 680 pupil school has well equipped shops and a staff of 5 shop teachers. It is expected that the successful applicant will be able to offer industrial education options such as woodwork, drafting, graphic arts and also be prepared to teach a few blocks of science.

Applications together with recent references should be addressed to Mr. M. V. Thorsell, District Superintendent of Schools, 6906 Duncan Street, Powell River, B.C. V8A 1V3.

School District 66 Lake Cowichan

Applications are invited for the following one-year temporary positions in School District 66, Lake Cowichan.

J. H. BOYD PRIMARY SCHOOL. A 4-10 temporary appointment — primary family group — director instruction technique and French desirable.

STANLEY GORDON INTERMEDIATE, grade 6 English, math and social studies, plus grade 6, 7 and 8 music program. Preference will be given to a person who is able to design and operate a music program with a wide range of music activities including co-ordinating with dramatic presentations and community concerts. Send applications to Mr. R. W. Huestis, District Superintendant, Box 10, Lake Cowichan, B.C., complete with supporting documents by Aug. 31, '77.

A CERTIFICATED TEACHER with musical expertise is required for the school year 1977-78. Duties will include assisting elementary classroom teachers with their music programs. Technical knowledge of a variety of band instruments is essential and experience in choral direction will be required.

This is an itinerant, non-administrative teaching position.
Apply immediately to:
W. J. Zoellner,

District Superintendent of Schools
School District No. 23
(Central Okanagan)
599 Harvey Avenue,
Kelowna, B.C.
V1Y 6C8

SCHOOL DISTRICT NO. 66, LAKE Cowichan. Applications are invited for a temporary 2 month position as itinerant Librarian for School District 66, Lake Cowichan commencing September 5th, 1977. Send applications to: Mr. R. W. Heustis, District Superintendent, Box 10, Lake Cowichan, B.C., complete with supporting documents by August 31st, 1977.

26 PART TIME or TEMPORARY HELP

ADVERTISEMENTS IN THIS CLASSIFICATION MUST COMPLY WITH THE BRITISH COLUMBIA HUMAN RIGHTS ACT

Y-M-Y-W-CA REQUIRE PART time employee for self service coffee shop — fast, friendly and efficient. Position includes clearing tables, dishwashing, and general duties. Hours: Monday to Friday 8:00 a.m.-12:30 noon. Apply in writing only before August 23 — Coffee Shop, 880 Courtenay, V8W-1C4.

JASON'S RESTAURANT REquires an experienced part-time waitperson. 3 evenings and 1 day shift per week. Excellent tips. Call 382-0033 between 9-11 a.m. for appointment.

MATURE PERSON FOR SMALL office, 1 day per week and holidays. Should have typing and some knowledge of books. Non-smoker preferred. Apply Victoria Press, Box 832.

MATURE PERSON TO CARE part time for 3 children ages 8, 7 and 5. Reply Victoria Press, Box 816.

BABYSITTER WANTED ½ DAYS, 3 to 5 days a week, your home for 4 and 1 year old. Carey Rd. — Tillicum area. 479-5255.

30 SITUATIONS WANTED

SINCERE, CONSCIENTIOUS COUple (early 50s), seek permanent position of trust and stability — e.g. housekeeper, gardener, handyman, chauffeur, or similar associated "team" opportunity on private estate with self-contained quarters. 112-669-6352.

I AM ON UIC AND HATE IT. I have experience in running heavy stationary equipment (Diesel) and marine engines. Have knowledge of hydraulics, electricity and some truck driving. I am extremely reliable and wish full or part-time work. 386-7063 Carl.

EXPERIENCED FILE AND stock clerk looking for employment. Have worked in library for three years, some typing, age 20. Phone 388-5309 mornings for resume.

SECRETARIAL, ACCOUNTING. My home, your office, whichever. Top notch person with broad range of business acumen. Hours flexible to suit client. Phone Anita anytime. 388-9021.

CARPENTRY, PAINTING, bricklayer, retaining walls, steps, side walks, driveway, fireplace, chimney, gutter storm, drainage, guaranteed job. Aheer, 386-9153.

RELIABLE HONEST LADY REquires housekeeping position in private home. (Live out). Victoria Press Box 819.

RETIRED NAVAL NURSE wishes to take care of home during owner's absence. Write Apt. 412, 2569 Dingwall St., Duncan.

YOUNG MAN REQUIRES steady employment, has licence for driving trucks. Will do anything. 479-2209.

EXPERIENCED BABYSITTER, Close to MacKenzie School. Good lunch. $1.00 per hour. 479-1452.

YOUNG MAN, AGE 23, SEEKS apprenticeship in carpentry trade. Call Art 383-3286.

HOME CLEANING SERVICE Rug cleaning, windows, walls. Referals. 478-0969.

RELIABLE DAYCARE IN GOOD home. Marigold area. 479-1862.

33 BANDS, MUSICIANS and ORCHESTRAS

BOOK EARLY FOR AN ORCHESTRA or talent for Christmas and New Year's dances, children's parties, etc. Call Grace Germain Productions, 477-0277, 382-3323.

COMPETENT KEYBOARDISTS and/or guitarist with own equipment wanted to add to established band. Phone Steve 595-4286 between 5:30-6:30 p.m.

TOM ROWLEY
hammond organ, piano with Rhythm, all functions. 656-3259.

FEMALE VOCALIST-GUITARIST required by jazz orientated group. Please phone 595-8365, evenings.

34 PRE-RECORDED MUSIC

WAYNE'S MUSIC FOR ALL OCcasions, reasonable rates. Phone 479-4835.

CANDU MUSIC
Well prepared for all occasions receptive to all requests. 384-5521.

DENNY'S CANNED MUSIC CO. 656-3585

36 BUSINESS SERVICES and DIRECTORY

Accounting Service

COMPLETE BUSINESS SERVICE Accounting, bookkeeping, payroll and income tax our specialty. Newsletter and flyer folding and mailing. No job too big or too small. 383-2675.

BOOKKEEPING AND OFFICE management part-time for small businesses. Reliable, accurate, reasonable. Phone 382-8307.

Appliance Repairs

APPLIANCE REPAIRS. WASHers, dryer, stoves, reasonable rates. Phone Jim's Appliance, at 388-5363 anytime.

WASHER, DRYER, RANGE, dishwasher repair. For same day service call at $10, 595-2177.

Appraisals

BROWN BROS. on BLANSHARD
"People Helping People"

FEE APPRAISALS ANYWHERE IN B.C. BY PROFESSIONAL APPRAISERS 385-8771 (ANYTIME)

INDEPENDENT REAL ESTATE APPRAISALS
Feasibility Studies, counselling. Real Estate Service Centre, 1001 Cloverdale Ave. 388-6161

P. G. JACKSON LIMITED
All Types of Real Estate Appraisal anywhere on Vancouver Island
535 — 1020 Douglas Street 388-9102

REAL ESTATE APPRAISALS for taxation — Estates — Expropriation — Sale. K.M. Porter F.R.I.R.I. (B.C.) 384-8075 pager 307 Knowles Realty Ltd. 384-8101.

Bookkeeping

BOOKKEEPING AND ACCOUNTing functions for small business. 388-5972.

Bricklayers

BRICK, STONE AND BLOCK, quality work at reasonable prices, 385-8001.

Cabinet Making

CUSTOM BUILT CABINETS, vanities and commercial fixtures. Phone 652-1808, evenings 479-0078.

Carpenters

Our Crew Needs Work!
Residential — Commercial
Complete construction service to suit your needs. Reasonable rates, free estimates. Perma Construction, 384-2323.

RELIABLE JOURNEYMAN, needs work, will do foundations, renovations, additions, sundecks, etc. at reasonable rates, free estimates, phone Bob at 479-7445.

DRYWALL, TAPING AND boarding, ceiling and wall texture, 2 tones, arches, etc. No job too small. Call us, we're hard to beat. 383-3462 anytime.

HOUSEFRAMING, FOUNDAtions, renovations, additions, sundecks, etc. J. Leek and Sons, 386-7490.

QUALIFIED CARPENTERS, painting home renovations. Reasonable rates. 388-6619.

THE ACES® ON BRIDGE

by IRA G. CORN JR.
TEAM CAPTAIN

"No man is demolished but by himself." Thomas Bentley.

In today's interesting game, the roof caved in on a careless declarer. It wasn't the bad trump stack that really did it. It was the way he handled things after discovering where the trumps were.

West led the unbid suit and the defense took two quick diamonds and declarer ruffed a third round. At this point the hand looked just like any ordinary hand. With decent breaks the game was a cinch and perhaps declarer might even manage an overtrick.

Declarer played his ace of trumps and when he led a trump to dummy's queen, the contract was now in jeopardy. East had a natural trump trick to go with the two diamonds and one more defensive trick would be the end.

Undaunted, declarer played a heart to his king and a heart back to the ace. East ruffed roughly and banged down his last trump. Now the only hope left was a club finesse and when that also lost, declarer ended up down two.

To make the hand, declarer must be very careful after East's trump stack is discovered. And the secret is to keep East from ruffing a high heart honor. To do this, dummy's ace of hearts is cashed first and a low heart is led from dummy. East gains nothing if he ruffs, so East discards a loser. Declarer wins the queen and enters dummy with the king of clubs. Another low heart is led from dummy and East is in the same hopeless position -- he cannot gain by ruffing. So East discards again and declarer wins the heart king. Finally, declarer's last heart is ruffed in dummy and whether East overruffs or not, the defense takes only three tricks and declarer scores a well earned rubber.

NORTH 8/12-A
♠ Q 7 4
♥ A 7 5
♦ Q 6 2
♣ K J 5 4

WEST
♠ 5
♥ J 10 6 4 2
♦ J 10 8 5
♣ 9 7 6

EAST
♠ J 10 9 8
♥ 9
♦ A K 7 4
♣ Q 10 8 3

SOUTH
♠ A K 6 3 2
♥ K Q 8 3
♦ 9 3
♣ A 2

Vulnerable: Both. Dealer: South. The bidding:

South	West	North	East
1♠	Pass	2♣	Pass
2♥	Pass	3♠	Pass
4♠	Pass	Pass	Pass

Opening lead: Jack of diamonds.

Bid With Corn

South holds:

♠ A K 6 3 2 8-12-B
♥ K Q 8 3
♦ 9 3
♣ A 2

South	North
1♠	1NT
2♥	3♥
?	

Answer: Four hearts. Chances should be good since North has shown at least four trumps and an above minimum one no trump response (with a minimum he would simply pass the non-forcing two heart rebid).

36 BUSINESS SERVICES and DIRECTORY

Carpenters

VERSATILE HOME MAINtainer, carpentry, renovations, cabinets, painting, papering. Quality work. Adam, 385-3090.

CARPENTRY, ELECTRICAL, plumbing, repairs and renovations. 477-9624.

QUICK HARDWORKING JOURneyman Carpenter. Renovations or additions. 598-7858 after 5 p.m.

CARPENTER NEEDS WORK, siding, finishing, any small job. Anytime Joe. 478-1025.

2 CARPENTERS WILL TAKE small jobs. Phone Joe at 385-1539.

Carpets and Linoleum

FULLY EXPERIENCED FLOOR layer will install your carpet, lino, carefully, very small jobs, my speciality. 479-2624 days, 595-3422 evenings 'til 9.

EXPERIENCED INSTALLER — carpets and linoleum. 658-8070.

Carpets and Linoleum

EDGAR and MINER
650 HILLSIDE
388-6208

CARPETS, LINO, FLOOR TILE
Commercial and Residential EXPERTS

HOURIGAN'S
CARPETS AND LINOS LTD.
FLOOR COVERING SPECIALISTS
715 PANDORA AVE. 386-2401

Cement Contractors

MITCHELL BROS. CONCRETE Co. Residential and commercial cemen, finishing. Quality workmanship guaranteed. Coll Bill at 384-7501.

SPECIALIZE IN BASEMENTS, carports, sidewalks, patios. Free extimates. 388-4806.

SIDEWALKS, PATIOS, RETAINing Walls, etc. Free estimates. 595-0575 — Nights 477-0509.

Cleanup Services

TWO YEARS OF SERVICE TO Greater Victoria. By the load; by the hour; by the contract. Basements, attics, garage; yards. Specializing in construction, remodeling and demolition clean-up. Two trucks to serve you fast; anytime. For free estimates phone 478-8210 or 592-0480. Between 7-9 a.m.

NO CHARGE AND UP
Two young responsible men have large truck. Basement, attics, composts, etc. Very reasonable. Bob's, 386-2451 anytime.

RUBBISH REMOVAL
Clean up and garden maintenance. Reasonable. 479-8807.

RELIABLE, RESPONSIBLE, reasonable. Cleanup and hauling services. Anything — everything. 382-5625.

PROMPT, EFFICIENT. BASEments, household garbage, regular clean ups, full janitorial service. Call Larry, 477-8711 or 652-4322.

CLEANUPS AND HAULING, junk, furniture, composts, garages, yards, basements. Free estimates. Eugene. 383-3528.

GENERAL HAULING AND cleanups. Residential and commercial. Large or small, hour or contract. 24-hour service. 474-2409.

CLEANUP, MAN AND EMPTY truck looking for work, reasonable. 385-7965.

CLEAN-UP
Basements, attics, yards, compost boxes and junk hauling. 658-5406.

HAVE PICKUP TRUCK FOR small cleanups and hauling. Reasonable rates. 479-5925.

CLEANUP, BASEMENTS JUNK small hauling minor repairs estimates. 479-2341, 479-2473.

HAULING, FREE AND UP. Basements, and attics. 477-9624.

STUDENT WITH TRUCK, CLEAN up anything. 479-5735.

MAN WITH PICKUP, SMALL cleanups anytime. Kelly, 388-6049.

Contractors

WHEATON CONSTRUCTION LTD.
General Contractors
Building Consultants
385-5702

T. & C. BUILDERS LTD.
Framing
385-5293 385-8587

J. C. ENTERPRISES LTD.
General Contractors
388-6634 642-5350

SPECIALIZING IN ADDITIONS, renovations, and finishing, construction management. Alright Builders Ltd. 479-1160.

FARMER CONSTRUCTION
Design — Renovations
388-5121

R. J. RESTALL CONSTRUCTION Ltd., framing and general contracting. Quality guaranteed. 478-0430.

ALPINE CONSTRUCTION LTD. Commerical and residential renovations. Custom homes. 652-4113.

QUALITY CARPENTRY AT REAsonable rates, plans and estimates. Glover, 656-3745.

ADDITIONS AND WOOD SIDING Custom and spec home builders. Ulysses Construction Ltd. 477-3402.

Drafting

RENOVATION, PLANNING AND design, 383-8197.

Drain Service

A COMPLETE SEWER, DRAINage and Septic Field Service, cleaning, repairing, installations, etc. 595-0575 — nights 477-0509.

DON'T WAIT
Until your all wet!! Have your tiles checked now. Roterex Root-Reamer. 476-0111.

Draperies

HOURIGAN'S
Floor Covering Specialists
NOW SHOWING DRAPERIES
PROMPT IN-HOME SERVICE
715 PANDORA AVE. 386-2401

Pacific Draperies
CUSTOM MADE DRAPERIES
Commercial and Residential Specialists
650 Hillside 388-4612

Dressmaking

DRAPERIES, LADIES', CHILdren's dressmaking, and alterations, good fittings, reasonable. 477-1018.

EXPERINCED DRESSMAKER. Phone 595-3802. Be ready for fall with personalized fitted clothes.

Drywall

DRYWALL, TAPING AND boarding, ceiling and wall texture, 2 tones, arches, etc. No job too small, call us, we're hard to beat. 383-3462 anytime.

BERT AND ERNIES TEXTURE and Drywall Service. Reasonable rates, free estimates. 477-9957.

EXCEL DRYWALL
Panelling, reasonable rates. 642-5112, 642-4297.

FOR ALL YOUR DRYWALL needs. Phone 478-4628.

Electrical Contractors

NEW HOUSES WIRED, OLDER houses rewired. Service changes, renovations, commercial wiring, electric heating installation. Reasonable rates. Satisfaction guaranteed. Call for an estimate today. SIRWEL ELECTRIC LTD., 595-3876.

C. J. WELLS ELECTRIC LTD. Residential and light commercial wiring done by certified journeyman electrician. Call Jim Caudwell for free estimates, day or night. 479-4585.

OLDER HOMES REWIRED — NO down payment. We finance at bank rates with approved credit. EDDY'S ELECTRIC — 385-7666

36 BUSINESS SERVICES and DIRECTORY

Electrical Contractors

DAY OR EVENING RESIDENtial, commercial or industrial. By contract or reasonable hourly rates. Robert G. Heller, 478-4032 or 385-5335 anytime.

FIRESIDE HOLDINGS LTD. Residential, new and rewiring 478-9475

Excavating

EXCAVATING, LAND CLEARing, road building, demolition, sand and gravel equipment rentals, 24-hour service. Radio controlled.
O.K. Trucking Co. Ltd.
Bus. Office, 2840 Nanaimo, 386-3414
Dispatcher, 2720 Turner, 382-6136.

BOBCAT SERVICE, — COMMERcial and residential, landscaping, basements, back filling, backhoe, and rotovating. Contact Juan De Fuca Lawn Services. 388-9153 (res. 478-9917).

ALL EARTH WORK, PIPE WORK and excavating, with loader or backhoe on fires or track, and trucking too. Call Brian at BCS Ltd. 479-2595.

J. C. BOBCAT SERVICE
Residential and Commercial
Grading, Backfilling, Ditching
388-6634

ROBERTSONS EXCAVATING — 450 Case, land clearing, bulldozing and backhoe. 595-8530.

LAND CLEARING, ROAD BUILDing, trucking and demolition. 652-3898.

Fencing

ISLAND CHAIN LINK FENCING LTD.
Gates and fencing in wire or wood. 477-0332.

FENCES BUILT OR REPAIRS any style, your material or mine. 362-2732, 478-1050.

Flooring and Sanding

People Will Notice
When your drab, marked hardwood floors are turned back into the gleaming beautiful condition when they were new.

Let us help you "RENEW" your floors with our expert guaranteed workmanship
"REASONABLE RATES"

M & M FLOOR
(ESTABLISHED 1950)
532 William 384-0343
After 5 p.m. 386-3078 or 652-4308

Furniture Refinishing

PIANOS, DINING AND BEDroom suite, refinishing. Alpha Finishers Ltd., 383-5521.

Gardening

LICENCED GARDENER
Cleanup, pruning, gardening, year around by contract. G. Barta, 474-2680.

DUTCH LANDSCAPERS. NEW lawns, rockeries, planting, redesigning, cleanups, low maintenance gardens, fencing, patios. 478-1023.

GARDENING
Clean up and maintenance. Reasonable. 479-8807.

TREES PRUNED AND LIMBED, ornamental and hedges trimmed. Transplanting. 383-8363.

Glass and Glazing

WINDOWS
Change wood to aluminum, single to thermo with Ever-brite. Phone 384-1423, 658-8817.

Gutter Cleaning and Repair

Aluminum Gutters
5" CONTINUOUS in baked enamel
B.C. ALUMINUM 479-7121
"THE NAME YOU KNOW"

Handymen

EAGLE & TOWNE, PAINTING, sign painting, small commercial and residential renovations. Free estimates. 474-1998, 478-1434.

HOME REPAIRS, RENOVAtions, plumbing, carpentry, electrical. 383-1233.

YOUNG MAN WILL DO ODD jobs painting, etc. 385-7965. Ask for Derrick.

Home Improvements

IMPERIAL BUILDING MATERIALS LTD.
The Builders Supply House
KITCHEN CABINETS AND VANITIES
By Longbell and Merit
OUR EXPERTS WOULD BE HAPPY TO HELP YOU PLAN YOU RREQUIREMENTS. DROP IN AND SEE OUR DISPLAYS!
BUY WHERE THE BUILDER BUYS FOR LESS
2955 DOUGLAS ST.
386-1401
STORE HOURS
Mon.-Fri. 8-5, Sat. 8-12
Member of Victoria HUDAC

DEAL DIRECT AND SAVE NO MIDDLE MAN. CALL
388-4403
ERWIN'S
DOUBLE GLAZE WINDOWS
10 yr manufacture guarantee
WE COVER THE ISLAND

WINDOW SCREENS
and patio door screens. Free estimates, fast service. A. and D. Glass.
383-7141

THE RENOVATORS
Phone us for your plumbing, electrical, carpeting or total renovation job. For quick service, free estimates and fair prices, 592-1606, ask for Keith.

ALCAN BUILDING PRODUCTS
Almetco Div.
SAVE HEATING DOLLARS
Storm Windows — Thermal Glass
Alcan Siding
Days 652-3901 Eves. 652-2761

FAMILY MAN NEEDS WORK, anything in remodelling, painting, cement work, and plumbing. Call 478-6054, 478-8403.

KITCHENS AND BATHROOMS remodelled, rec rooms framed or finished, general repairs. Phone 598-2920.

CERAMIC AND ALL TYPES OF tiling, free estimates, call Doug, 656-1358.

PAINTING INSIDE AND OUT, general repairs, reasonable. 479-4446.

TILE SETTING, ALL TYPES, free estimates, low prices. Ask for Jim, 478-5679.

Insulation

GLACIER INSULATION LTD. All types of insulation. 388-6844.

Landscaping

PORTUGUESE LANDSCAPING STONEWORK
Lawn and rock specialists. Have your dream rockwall, fireplace, patio and pool built by us. We also build chimneys and all kinds of brick work artistically done. Would you like a completely different patio? Give us a call for a free estimate at very reasonable prices. All work guaranteed. References. 477-9712.

VIC'S LANDSCAPING LTD.
383-7461
Call us anytime at the above number for top quality workmanship and a one year guarantee on all our written contracts for all types of rock work, brick work, landscaping, etc.
Also we have a maintenance division offering the same quality workmanship consisting of (lawn cutting, liquid fertilizing, pruning, much, much more). Free estimates.

BARKER LANDSCAPING LTD.
Lawn specialists. Expert garden layout and shrub placement — sketches — ideas. Our stonemasons can build you anything in rock or slate — walls, patios, pools or pillars — etc. For a free competitive estimate, call 595-8323. Terms.

36 BUSINESS SERVICES and DIRECTORY

Landscaping

LANDSCAPING AND EXPERT stonework — rock walls, fireplaces, patios, etc. All work guaranteed at unusually low prices. Free estimates anytime. ALSO TRACTOR WORK DONE at low hourly rates. Call Jose 595-3644.

GARDEN CITY LANDSCAPING
FREE ESTIMATES
New lawns our speciality, rock walls and patios, brick and stone fireplaces. No long wait. 595-2622.

CHRIS DESIGN LANDSCAPE Ltd. Designing and redesigning all phases of landscaping and garden maintenance. For free estimate call Chris MacLean, 384-4078.

HARVEY'S LANDSCAPING AND garden service, new lawns and design, lawns cut, maintenance by contract. Fong, 384-8621, 479-7078.

JUAN DE FUCA LAWN SERVICE (also landscaping). Experienced and guaranteed. 388-9153 (Res. 478-9917).

Masonry

SMALL REPAIRS, LARGE one's? Building your new home? Want to beautify the older one? I'll do it in brick or block, free estimates cheerfully given. 652-2864.

STONEHENGE MASONRY. ANY stonework done. Quality first. Free estimates. References. 478-3730, evenings.

MY SPECIALITIES. FIREplaces, new or used, 20 years experience. 479-5075.

CHIMNEYS BUILT AND REpaired. Fireplaces, brick and block work. Phone 383-7084.

FIREPLACE FACING, ANY type of stonework, top quality, reasonable. John, 477-1727.

Moving and Storage

MOVING?
Professional men at reasonable rates. Cartons supplies. Call:
DRUM CARTAGE
383-9861

BIG OR SMALL. WHY PAY BIG prices for reasonable, reliable, experienced movers. Pensioner rates,. Estimates. Guaranteed. 382-5625.

FRANK'S DELIVERY
Small moves and pickup delivery service. $9.00 an hour, 1 man. $14.50, two men. 382-5275.

DAVE'S LIGHT MOVING. PICK ups and deliveries. $8 per hour, 1 man. $13.50, 2 men. Also clean ups. 598-6487.

MOVING AND DELIVERIES, appliances, furniture, households. Eugene, 383-3528.

CAREFUL AND INEXPENSIVE. Moves, deliveries, any size. Wave Transfer. 595-1558, 383-5211.

Painters and Decorators

ISLAND DECORATORS
Painters Paperhangers
Spray Painters
Plaster Repairs
Convenient Time Payments
383-9059 Eves. 382-1479

BROTHERS PAINTING AND DECORATING
Free appraisals, cost consultant. All types of painting. All types of repairs. Commercial, farm, residential. Lowest rates. Terms. Work guaranteed. 383-8112.

INTERIOR-EXTERIOR
Experienced — Many years
Fast — There are 3 of us.
Custs less — All in the family
Free Estimate — 477-8261
D. F. McLean and Sons

CAMPBELL PAINTING AND DEcorating. Interior and exterior. Expert paper hanger. Homes, offices and apartments. Phone 383-5-57 after 5 p.m.

ARCTIC PAINTING AND DEcorating. Paper hanging, plaster repairs, spray painting, residential, commercial, free estimates. 477-7614.

IF QUALITY AS WELL AS price is important, call Specialty Painting at 595-4424 for a painting estimate. FULLY qualified with solid references.

BMB PAINTING AND ROOFING. Free estimates, reasonable rates. Paper hanging, drywall repairs. 642-4527, 479-4547.

HUSTON BROTHERS PAINTING Quality work for low rates. Interior-exterior, with brush, roller and spray gun. 386-9884.

DOWSON PAINTING CONTRACTOR, RESIDENTIAL COMMERCIAL: WORK GUARANTEED. Free estimates. 385-6042.

INTERIOR AND EXTERIOR painting. General repairs. Reasonable rates. Guaranteed work. Ask for John Grey, 388-9153 anytime.

PAINTING AND DECORATING, reasonable rates, satisfaction guaranteed. Terms. 595-4905, 479-2473.

HIGGINS
PAINTING AND DECORATING, quality workmanship, free estimates. 592-1557.

EXPERIENCED PAINTER FOR interior and exterior painting. Clean with excellent work. Free estimates. 479-4983.

EXTERIOR AND INTERIOR paint, reasonable rates, phone after 5, 598-1660, 592-6739.

EXTERIOR PAINTING, WORK guaranteed. Reasonable rates, free estimates. 383-6185.

EXTERIOR HOUSE PAINTING our specialty. Reasonable priced. 479-3274.

PAINTING AND DECORATING, 20 years experience, free estimates, call anytime 386-0279.

Paving

V.R. PAVING CO. LTD.
We do asphalt work, driveways, patios, parking areas, road cuts, etc. estimates. 388-5611.

Plasterers

PLASTERING AND STUCCOING Fred Blachard and Son. 477-1211, 656-4310.

STUCCO WORK. PLASTER REpairs, renovations, 385-1908.

COLEMAN PLASTERING
Lath, plaster and stucco. 478-9976

D.B. STUCCO, BIG OR SMALL jobs. 386-8016.

Plumbing and Heating

DAVID'S PLUMBING
Hot water tanks, plumbing repairs, sewer cleaning, emergency service. 386-8881.

R. BALES LICENCED PLUMBER, will do alterations, renovations and repairs at low cost. I guarantee my workmanship. 382-1653.

GUARANTEED GOOD LOW COST work. M. McKinnon Plumbing and Heating, 1449 Vining St. 595-8056.

Roofing and Siding

PARKER JOHNSTON LTD.
1855 BLANSHARD. 382-9181
"Roofing Victoria Since 1935"

ROOFER FOR HIRE.
382-7389.

Tailors

OAK BAY TAILORS
Tailoring, alterations ladies and men. Quality leather alterations. 1826 Oak Bay Ave. 598-4131

BRITISH CUSTOM TAILORS
1311 BLANSHARD 383-7632

Tree Service

Greenleaves
TREE PRESERVATION
479-8525 386-1611
for beautiful trees

CEDARDALE TREE SERVICE
385-9931

ANYTHING TO DO WITH TREES, down, bucked up and hauled away. Insured. Cardinal Tree Service. 642-5451, 479-1985.

MT. VIEW THREE SERVICE
"Everything in Trees"
Fully insured. 479-3873 (24 hr.)

BIG WIND TREE SERVICE. LOW rates. 388-6115.

Window Cleaning

HUGHES RESIDENTIAL WINdow cleaning. Free estimates. 2932 Blackwood St. 386-2582.

38 TRAVEL

RENO OR LAS VEGAS
THANKSGIVING WEEKEND
We have space reserved, book now, don't be disappointed.
WHITTOMES TRAVEL
J. H. WHITTOME and Co.
1111 Blanshard St., Victoria
388-4271
126 Station St., Duncan
748-8128
Reliability and Dependability Since 1898

WAIKIKI
Rent a beautiful new air conditioned, 1 bedroom, condominium in the heart of Waikiki, each accommodates 4 comfortably. Suites are tastefully furnished, complete with full kitchen, lani, washer and dryer, colour TV with cablevision, Harwood Agencies, 543 Granville St., Vancouvgr, 681-3401.

MAUI
2-bedroom deluxe condominium on the beach. Special off-season rates for Sept. and Oct. O.K. Trucking Co. Ltd. 386-2414.

WAIKIKI — 1-BEDROOM CONdominium, sleeps 4, available October 13 to 27, and after April 30, phone 388-6474 between 9 and 4 Monday to Friday.

NEEDING FEMALE PASSENger to share expenses to Edmonton, end of Sept. Carolyn, 474-2665, 5-7 p.m.

RIDER WANTED TO SHARE EXpenses to Montreal. Leaving August 24th. 598-5450, 386-1222.

DRIVING TO LOS ANGELES around September 20; room for passenger. Call 478-7211.

39 PERSONALS

YOUR CITY WATCHDOG REPORT
Number fifteen — Congratulations to the City Fireman that phoned and gave your City's Watchdog some constructive criticism regarding the Ogden Point fire, also congratulations to the four Saanich aldermen who voted against the present Central Library Proposal at last Monday's Council meeting and especially to Ald Severson who stated that the taxpayers should have the right to vote on a referendum because this proposal will envolve four million dollars over a ten year period and possibly an additional ten years at a higher rent for the library space. If readers of these reports will please keep a watchful eye on 1320 Blanshard Street because it is hoped that any Victoria resident that cannot call or visit city hall during business hours regarding the voters list for the City of Victoria and who would like to enquire in person on Friday August 26th between 1 and 9 p.m. or Saturday 27th between 9 a.m.-1 p.m. Your City's Watchdog will endeavor to answer any questions regarding City's business or will check the voters list at 1320 Blanshard Street. For further information please phone 383-6259, C. Joe Richards.

NATURAL PARENT GROUP
Are you a parent who has or has had a child in the care of the Ministry of Human Resources?
Perhaps we can help you!
We have been there!
MEETING
Mon. Aug. 22nd at 7:30 p.m.
1627 Fort Street
Or Phone Diane 478-6093
Bev 595-7182

PROFESSIONAL MAN, NO TIES, reflective out good company and attractive, was going with lady to Maui for Christmas and she has defaulted. If you are a non-smoker over 40 and mistrustful of such ads would you care to replace her? Terms entirely up to you. Photograph helpful and will be returned. Victoria Press, Box 833.

GENTLEMAN, MID-FIFTIES, lives in Calgary and prefers Victoria. Enjoys cross country skiing and outdoor activities. Would like to correspond with ladies from Vancouver Island. Victoria Press Box 849.

YOUNG WOMAN EARLY 30'S, 5'4", brunette, slim, 116 lbs. alive, very attractive. Many interests. Sense of humor. Looking for dancing partner. Victoria Press, Box 482.

MINISTER AND FAMILY DESperately need funds this month. Will offer up healing prayers for you. Please help us. God bless you. Rev. Ward, Box 38, Union Bay.

FEMALE (25) WOULD LIKE TO meet male to share her waterfront hideaway. Must be generous, impulsive and quiet. Victoria Press Box 825.

TWO ATTRACTIVE RESPECTable ladies wish to meet two gentlemen 45-55, for outings, camping, dancing etc. Victoria Press, Box 806.

IN DIVINATION ABSIT OMEN. by various means. Appointments Forecasting and personal readings call Leslie, 385-0557.

A LONESOME BACHELOR MAN 34, would like to meet a very lonely lady for outings. 385-0314, marriage if suited.

JOIN OUR VACATION BIBLE School, August 22-26th ages 4-12. Christadelphian Hall, 1396 McKenzie.

YOUNG MAN 21, WISHES TO meet older lady for private relationship. Victoria Press, Box 841.

WHO CARES IF YOU ARE pregnant? Birthright does. Phone 384-1431.

SOMETIMES A PROBLEM hurts less if you share it. We listen. NEED Crisis Line — 386-6323.

40 BUSINESS PERSONALS

LUXFORD
DIVORCE?
Why wait? Average time for an uncontested divorce is 90 days. We arrange easy financing. For further information and brochure:
383-6724
210-620 View St., Victoria, B.C.

HYPNOSIS
Stop smoking, lose weight, redirect Nervous Energy
ALPHA NEW-THOUGHT CENTRE
595-4022

Jewellery Classes
New classes start each month. With silver you will learn to hammer, file, solder and fit stones. Inquire now, Jewellers' Cove, 388-7322. 528 Johnson Streeet, Market Square.

HARLEY AND HONDA OWNERS
If you—
A. Have had a SERVICE problem, or:
B. Waited an unreasonable length of time for your bike or parts.
Please contact Bill Stuart at 384-9890.

TOKENS WANTED FROM THE "Kaiserhof" Hotel Beer Gardens. 5c, 10c, 25c and 50c pieces with hole in middle. Circa 1915. Other "Kaiserhof" pieces also considered. Mr. Sinclair, 386-6624.

MEGAVITAMINS
Available at
ESQUIMALT WESTERN DRUG MART
1153 Esquimalt Rd. 388-6451

DOCUMENTS, MANUSCRIPTS OR what have you expertly typed by legal secretary. Divorce a specialty. Phone 386-9617.

42 EDUCATION

PACIFIC CHRISTIAN SECONDARY SCHOOL
Welcomes applications for student enrolment in Grades 8 and 9, for its opening in September. Phone Mr. R. Sutton at 479-1303 for information.

OLINDA NURSERY SCHOOL
528 St. Charles St. Some vacancies for September. 2 or 3 afternoons per week. A child oriented programme for 3's and 4's. Phone Mrs. Chudyk, 598-7501 or 598-5821.

OPEN HOUSE, ST. PAUL'S School, 1379 Esquimalt Rd. Saturday, August 27, 10 a.m.-2 p.m. Opening for Kindergarten (4- and 5-year-olds) and Grades 1, 2, 3 and 4. Phone 656-1291 or 386-2571.

TUTORING — PROFESSIONAL help by experienced teacher. French, math, new and old methods. 598-2331.

43 DANCING

HIGHLAND DANCING INSTRUCtions by qualified teacher. Enrol now for fall classes. Phone Lynne after 4 at 477-9839.

43 DANCING

JANICE TOOBY DANCE STUDIO Royal Oak W.I. Hall, beginners and advanced tap and beginners ballet register before September 6th and phone 658 5491.

JOSLYNN MCDOUGALL SCHOOL of Highland dancing downtown studio. Register now for Fall classes. Call Mrs. Belscher, 658-8944.

DANCING
Baton Twirling Lessons, Eileen's School of Dancing, 3220 Cedar Hill Community Centre. Residence phone 383-8247.

60 FUEL

MANDER TRUCKING LTD.
—Agricultural sawdust and shavings
—Hog fuel, Cedar and Hemlock
—Bark mulch
477-5053 479-7629

ALDER, SPLIT, DELIVERED, full cord, $40 Sooke, $45 Victoria, $50 Saanich. 642-5587.

STUDENT WITH ALDER FOR sale, $45 a cord. 479-5735.

63 TIMBER

WANTED TIMBER
FELLED, BUCKED or STANDING
Fir, Cedar or Hemlock
Ideal Sawmill Ltd. 385-0441

65 BUILDING SUPPLIES

HOME LUMBER & Building Supplies
470 Ardersier Rd.
385-8711

SANDED PLYWOOD
4x8—¾ Factory Gr. $12.95
4x8—½ Factory Gr. $9.95
4x8—¼ Factory Gr. $5.95

STD FIR PLY
4x8—⅜ T and G $10.95
4x8—½ Std. $8.50
4x8—⅜ Std. $5.95

D UNSANDED
4x8—5-16 Fir $4.50
4x8—⅝ Fir $7.65

RANCH PANEL
1x8—S.T.K. Cedar $465
1x6—S.T.K. Cedar $450

Framing Lumber
STD. & BTR. FIR
Price per 1000 FMB

2x4—6'	$ 85
2x4—7'	$ 95
2x4—92¼ Stud	$239
2x4—8'—20'	$239
2x6—8'—20'	$239
2x8—8'—20'	$299
2x10—8'—20'	$299
2x12—8'—20'	$299

STD. & BTR. HEM.

2x4—6'	$ 75
2x4—7'	$ 89
2x4—92¼ Stud	$210
2x8—14'	$189
2x10—8'—20'	$229
2x12—8'—20'	$229

GYPROC SPECIAL
4x8 - ⅜" $2.85
4x8 - ½" $3.15
Price per 1000 Sq. Ft.
½" GYPROC $ 95
½" FIRESTOP $105
⅝" FIRESTOP $120

ALSO STOCKING
Joint Cement, Filler, Tapes, Bead, etc.

STUCCO WIRE
16—16' $21.95
Tar Paper $ 5.50

INSULATION
Price per 1,000 Sq. Ft.
R7 FIBERGLAS $ 76
R12 FIBERGLAS $130
R20 Fiberglas $220
R28 Fiberglass $295
Deliveries made anywhere on Vancouver Island. Before you buy compare our prices. For quality service and guaranteed savings, phone:
385-8711
386-3374

IMPERIAL BUILDING MATERIALS LTD.
The Builders Supply House
August

TODAY'S CROSSWORD PUZZLE

UNITED Feature Syndicate

ACROSS

1 Boxing match
5 Miserly
10 Where Banff is: Abbr.
14 Report
15 Main body trunk
16 Being in actuality
17 — eavesdropping
19 Clayey soil
20 Cash sale slip
21 Cardinal number
23 Garment
25 Baseballer — Santo
26 As white as — —
29 Most unpleasant
34 — poker
35 Issue with authority
37 World's land surface
38 Airline for Toledo
39 Took to oneself
41 Sandpiper
42 Totally: 2 words
44 French airplane
45 Verse
46 Faithful
48 Arthurian legend princess: Var.
50 Melancholy
51 Social one
53 Poison
57 Small circle
61 Peevish
62 Go through — —
64 "— down!"
65 Corroded
66 Sicilian resort
67 Four-man bob —
68 African villages
69 Wise guy

DOWN

1 Noun ending
2 Whitish
3 Man's name
4 Withdrew
5 Covered, as a floor
6 Interjection of annoyance: Scot.
7 Sea eagle
8 Monkshood
9 Certain racehorses
10 Ancient Asian country
11 Not productive
12 Bitter in meaning
13 Supporter
18 Lose vitality
22 Exercised suffrage
24 Cut
26 Active
27 Gem
28 Dances
30 Leaf-cutting ant
31 Actor — Flynn
32 Equine
33 Kind of song
36 The largest number
39 — a-Dale: Robin's friend
40 Bulldog and final
43 Went down
45 Atlantic fishes
47 Combines
49 Required to go
52 Furnished weapons
53 Venomous snakes
54 Make muddy
55 Hollywood extra: Slang
56 Conversation
58 Isolated
59 Feminine suffix
60 Former ruler
63 Before theta

LISP ISLET SAGE
ODOR STANS AGRA
TORI MAIDENHAIR
SLANT INS EARNS
CAINE MAR
TAVERNS PIRATES
ODISTS CUSS ILL
LOSS TAUNT CALE
ART CAST REARED
NEATENS SAMPANS
HAT SPLIT
COMAS STA TUSKS
ALIMENTARY RUNE
MINE OILER ERIA
PODS DRESS SETS

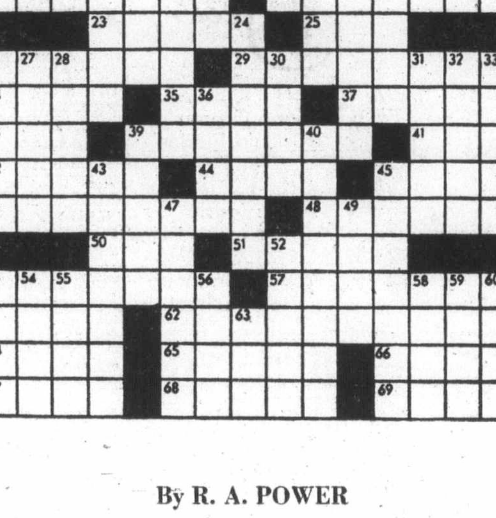

By R. A. POWER

77 MOTORCYCLES

1975 DT-175 YAMAHA ENDURO. Excellent condition. Ideal for student or beginner. 592-2302 or 598-2225.

EXCELLENT DEAL. 1974 750 Honda. Semi-chopped. Custom paint, King and Quueen seat. Much more. All bills available. 479-4840.

MECHANICALLY INCLINED? Test yourself on Kawasaki 250, first gear slips. New tires, chain, battery. Sacrifice $175. 656-4705.

IMMACULATE 1973 SPORTSTER, $700 worth of chroming done in good taste. Must be seen to be appreciated. 382-0248.

1976 SUZUKI TS 250, SHOW ROOM condition, 2,000 miles still on warranty, must sell $950. Phone 652-1564.

71 650CC YAMAHA EQUIPPED with ferring and rack, 9,000 miles. Excellent condition. Selling due to illness. Firm $895. 384-6688.

FIRST $750 TAKES 1970 500 CC Triumph Tiger. Excellent running shape. 479-9521.

DELUXE TOURING WITH '76 Hondamatic, 4-cylinder bike. 1590 miles. Extras. 1038 Queens Ave.

1975 YAMAHA 100 ENDURO, helmets, etc., $450 or offers, 658-5357.

500 HONDA WITH SIDE CAR, like new, low mileage, $1895. Phone after 5, 478-2974.

1972 750 KAWASAKI, NEW clutch, chains, sprockets recently dyno-tuned, 479-5970.

1976 HARLEY DAVIDSON 1200 Super Glide, electric start, low mileage. 479-8985.

'71 HONDA 350 CB WITH FAIRing, crash bar and luggage rack, $450 firm. 642-5456.

1975 YAMAHA 400 ENDURO, good condition, extra sprockets and knobby, $900. 479-6295.

YAMAHA MOTORCYCLE 1976, RD 350. Less than 200 miles must sell $1,100. or best offer. 479-4660.

100 CC YAMAHA TWIN, ROAD bike, asking $250. 478-2284 evenings.

'75 HONDA XL175 TRAIL BIKE, excellent condition, only 2500 miles, $900 or offer. 385-3552.

$200 — '55 HONDA TRAIL BIKE. Good condition. Try it. 478-9260, 386-1073.

SL100 HONDA, A-1 SHAPE, LOW mileage, $500 or closest offer. 652-1547.

FOR SALE, 1972 HONDA, 350 - 4, rebuilt, extras, $1000. Phone 595-2233, after 5.

1975—750 HONDA SUPER SPORT, jammer and extras, $3,000. 384-1978.

1974 HONDA XL 125, EXcellent condition, low mileage, $700. 595-2978.

WANTED: 750 OR 500 KAWASAKI to rebuild this winter, 595-8445 after 4 p.m.

HARLEY AND HONDA OWNERS Please see Business Personals.

1977 HONDA XL75, LIKE NEW, $590, or nearest offer, 658-5336.

'71 HONDA 70 MINI TRAIL, $225. 479-9168.

KEYSTONE TRAIL BIKE, $60. New motor, 479-2905.

1974 YAMAHA TRIALS BIKE, 250 cc, good all round. $700. 384-9428.

175 YAMAHA, GOOD CONDITION. Asking $550. 652-2781.

'77 125 SUZUKI RM, $1,000 OR offers. 384-5750.

1970 KAWASAKI 500, IN GOOD running condition, $325. 642-4172.

1974 ST90 EXCELLENT CONDItion asking $350. 478-9252.

'74 PAMAHA ENDURO, 125CC, low mileage, best offer. 474-1379.

1974 HONDA CB 750E—K4, EXcellent condition, 592-3256, 595-2468.

'74 YAMAHA 250 TRIALS. $725. 478-8468, after 5 p.m.

77 MOTORCYCLES

1974 SUZUKI TM125 TRAIL BIKE, good shape, value approx. $450. Trade for what have you? Call 477-6621.

1973 HONDA 500, 4-CYLINDER, best offer. 383-2966.

1977 HARLEY DAVIDSON SS 250, 750 miles. Phone 477-9335.

'74 CAN AM 125 ENDURO, 5,000 miles, excellent condition. 382-3715.

1973 YAMAHA ENDURO, 80, good condition. 595-7779

'72 NORTON COMBAT 750, GOOD shape, $1100 or best offer. 383-8162.

MINI BIKE, GOOD SHAPE, $100. Phone 477-5670.

78 BICYCLES

Junior Size
RACING BIKES
(3 and 5 speed)
NOW ON SALE
$79.95 and $87.95
GOOD SELECTION OF BICYCLES
for every size and budget.
10 Speeds from $109.00
Chargex Mastercharge Welcome
OAK BAY BICYCLE SHOP
1968 Oak Bay Ave. 598-4111

Gordon's Sporting Goods
1030 Hillside at Quadra
Phone 382-5815

250 bikes on display in our store. Drop in and see us.

BUY, SELL, TRADE, REPAIRS New and used bikes Qualified mechanic operating own business. Lowest prices (Expert bucked wheel) Open 8 a.m.-8 p.m., Sun. 12-5 p.m. Reno Industries, 2519 Gov't., 384-5514. Dealers, CCM — Raleigh — B.R.C. — Shields — Nishiki. Same day service.

PEUGEOT, WIDE SLANGE hubs, alloy rims, brakes, crank, suntour derailer. End shifters, Reynolds 531 touring frame, offers to $200, David, 656-7291, 9 to 5.

ESQUIMALT BICYCLE
1215 ESQUIMALT ROAD
388-6712
"The Wheeler Dealers"

MEN'S 23½" PEUGEOT, LIKE new, extras, $135. 9 a.m.-3 p.m. 382-5810.

FOR SALE MEN'S PEUGOT 10 speed, small frame. Phone 479-1063, after 7 p.m.

MAN'S RALEIGH 3-SPEED, EXchange for folding bicycle. 592-7767.

MEN'S GITANE 10 SPEED, EXcellent shape, $100. 384-3143.

GIRLS BIKE, EXCELLENT CONdition, $20. offers. 479-7282.

BLACK 5-SPEED, NEW PARTS, new paint job. $110. 383-3567.

LADIES' CCM ELITE 5 SPEED, never used. $100. 386-3609.

1975 MONTESSA COTA 247. ONE owner. $850. Phone 658-8582.

TWO FOLDING BIKES, $60 AND $50. 477-1234.

PAPER BIKE FOR SALE, $25. 595-7296.

BOYS' 23" 10-SPEED BICYCLE, 478-0085.

8' AQUADORY, COMPLETE, $235. 658-8089.

CUB SLOOP, 23' EQUIPPED with 6 horse outboard. 477-6705.

14' PLYWOOD BOAT, MOTOR, trailer, $250. 478-9358.

14' INFLATABLE, $800. 386-2338, after 6.

16' ENIPE, DAY SAILER, MAIN jib with trailer, $600. 598-5007.

38' DISPLACEMENT CRUISER open to offers. 656-5521.

80 BOATS and MARINE

HORWOOD MARINE

MAMMOTH SUMMER SALE

ALL MOST ALL STOCK ON SALE

COST PLUS $400

GLAS PLY
K & C
CATALINA SAILBOATS
22, 27, 30
823 PANDORA 385-1451

31' TROJAN
Beautifully maintained 1970 Trojan, planked hull with all teak deck, command bridge, with complete instrumentation, powered by twin Chrysler engines. Many luxuries featured on this immaculate cruiser, including electric davits, hot pressure water, auto. pilot, Onan generator and microwave oven. Selling price $35,900. For appointment to view, please phone Nanaimo, 758-6955.

SAILBOAT FOR SALE
1976 PY 23K, 1976 10 h.p. Merc. Electric start OB. Completely equipped for cruising. Replacement $13,500 will sell for $12,000. 247-8825

24' SABRE CRAFT. IDEAL FOR cruising. Very good condition. $5,900 or will trade on 17' or larger trailer, pickup truck or trailer boat. 479-3056.

10 H.P., MERCURY OUTBOARD, little used, like new, also 12' aluminum boat, $595 or sell separately, 598-4824.

14-FT. RUNABOUT AND TRAILer, 40 h.p. Evinrude electric start, good condition, $550. 595-1141.

38' "A" LICENSED TROLLER, surveyed, automatic pilot, radar, $70,000. 478-5321.

SUPPLIES. 12V LIGHT FIXtures, appliances, etc. S. J. Peden Ltd., 2855 Quesnel St. 386-3464.

15' DELUXE, MAHOGANY SKI boat and tilt boom trailer, $580 or best offer. 477-1370.

VELVET DRIVE TRANSMISSION /IC ratio 1.52-1 and Chevy adapter. 479-6103.

1975 EVINRUDE 15-HORSE electric long shaft, hardly used. 656-4454. 656-2069.

10' GLEN-L SQUIRT, FOR SALE. 598-7791 after 5 o'clock.

BUILD YOUR OWN. LIKE NEW 16' fibreglass canoe mold. 595-1523.

80 BOATS and MARINE

"SOMETHING"
Cal 27, 9.9 Johnson elec. with alt., sleeps 5, enclosed head. Watts main, jib, 150 and 170 Geoas plus Spinnaker, Depth Sounder and briquet burner.
Priced for immediate sale $15,900

"EL SID"
33' Chris sedan cruiser, just rebuilt twin 327's. F.W.C.— AM radio, sounder, synchronizer, auto pilot, tabs and much more.
Owner open to offers on $21,000

"KONA KAI"
26' Trojan, f.g. hull, teak decks, sleeps 4. Full Galley, enclosed head. 225 Chrysler F.W.C., shaft-drive. Full instrumentation. In as new condition.
A Pleasure to view $16,900

32' DISPLACEMENT Cruiser, Chrys. Crown.
36' SHEPHERD twin Chris. 235's
21' UNIFLYTE $3,500
22' REINELL, 55 hrs. $10,900
31' C and C Corvette $24,900
37' CARIUS Ketch — hull $19,000

CEDAR GROVE MARINA
Your Sidney dealer for
ZODIAC
LOCATED ON THE HIGHWAY JUST BEFORE SWARTZ BAY "THE GREEN BOATHOUSES"
656-2580

MARINE DIESEL Engines For Sale
Two used Cat D375 marine diesel engines with MG521 reverse reduction gears, rated 400 BHP at 1225 RPM. Recently taken out of MV Seaspan Lorne (EX Lorne York) in repowering conversion. Suitable for fishing vessel, work boats, etc. Well maintained. Documented history. $9800 per unit. May be inspected at Point Ellis Ship Yard, Harbour Road, Victoria. For further information please contact Engineering Department, Seaspan International Ltd., 10 Pemberton Ave., North Vancouver, 988-3111.

SUMMER CLEARANCE
ONLY 1 OF EACH AVAILABLE
9' Boston Whaler Now $ 995
15' Boston Whaler Now $2495
17' Harpoon Day Sailer Now $4395
21' Swiftsure Sail Sleeps 4. Now $6995
1200-lb. EZ-loader Now $ 395
2200-lb. Roadrunner Now $ 795
BUY NOW—
BEFORE PRICES INCREASE
Pleasurecraft Sales — 477-9424

'75 BAYLINER, 2250 SKAGIT, 188 Merc., Bennett trim tabs, CB radio, fish alarm sounder, anchor package, swim grid and many extras. Unique layout offers separate roomy cabins for two couples in complete privacy. Stand up head, galley, and sleeping for six people. This is a fast comfortable, off shore boat. Offers to $11,500. Also have 6000 lb. alum. and galv. tandem Roadrunner trailer with elec. winch. $1650. Please phone 385-8563. Would consider mortgage or agreement.

73-74 24' FIBERFORM
Express Cruiser, with 188 horsepower Mercruiser I.O. — 650 hours, full canvas back, sleeps 6, stand up head, full galley, electric bilge pump, C.B., curtains dinghy, down rigger, rod holders, new AF paint, anchor package, spare propeller, trim tabs. Boat house kept and in top condition asking $12,500, 477-0021.

15'6" HOURSTON GLASS CRAFT, 40 horsepower Johnson or 50 horsepower Merc. E-Z load trailer, $2400 or $2550. with brand new canvass. 478-7296, view at 1241 West Burnside.

15 FOOT SEA FLY, GREAT FAMily sailing boat, dacron main and jib spruce mast SS rigging, trailer, fibreglass over plywood $750. 16-foot fibreglass over cedar strip canoe $250. 477-2488.

COLUMBIA 30 AND 34, BOTH good cruising boats, fully equipped, liveaboard possibility, inquire Victoria Boat Mart, 453 Head St., 383-3324.

19' GLASSPLY ON TRAILER with power winch, has fresh water cooling, stove, icebox, sink, head, depth sounder, CB, swimgrid, dinghy, anchor package, etc. In excellent condition. $9,300. 383-5294.

13' GLASS RUNABOUT, 18-HORSE Johnson, 2 tanks, tilt trailer. Good 1 man fishboat. Ready to go. $595. 658-8018. Sundays or after 6:00 p.m.

27' UNIFYLTE 225 GREY, f.w.c., inboard, $21,900. Oak Bay Boat Brokerage, 1327 Beach, 598-1921.

26' TOBA CAMPION, 225 OMC, f.w.c., cabin, heater, every extra, $22,500. Oak Bay Boat Brokerage, 1327 Beach. 598-1921.

17½' CAL GLASS, 120 OMC, f.w.c., many extras. $4900. Oak Bay Boat Brokeragee, 1327 Beach. 598-1921.

23' LAPSTRAKE, 280 H.P. CRUsader inboard, enclosed head. $5900. Oak Bay Brat Brokerage, 1327 Beach Dr. 598-1921.

24' SURFER, 225 OMC, F.W.C., very well-equipped. $11,700. Oak Bay Boat Brokerage, 1327 Beach, 598-1921.

WANTED, MOTOR HEATH FOR GRAY MARINE
4-cyl. Sea Scout Lugger 91. Phone 479-2872, after 6 p.m.

14' SAILING DINGHY AND trailer, both in excellent condition, 477-3961.

WANTED ALUMINUM BOAT, motor, trailer, rods, reels, tackle. 479-7962.

1975 20 H.P. MERCURY, NEW condition, $680 or best offer. 479-3201.

12' FIBREGLASS BOAT WITH 1971 4½ horsepower Johnson, excellent. $375. 478-2866.

16' K AND C, 50 H.P. MERC., very nice, $2995. Oak Bay Boat Brokerage, 1327 Beach. 598 1921.

WANTED 26 TO 30 FEET Fiberglass sailboat must be reasonable. 477-4832.

22' REINELL. NEW ENGINE. Complete Galley. Sleeps 5. $8,250. 598-3677.

SAILBOAT TRAILER, SUITABLE for light keel boat. After 5, 592-2209.

24' SHARK SAILBOAT, $7600, EXcellent condition. Phone after 5, 658-8172.

1976 17' CANAVENTURE 70 H.P. Johnson OB. Roadrunner trailer, $5000. 652-5784.

1974 21' REINELL SEDAN 188 M.C. beautiful condition. $8,400. 478-2836.

NEW PLYWOOD DINGHY, 6½', fitted oar locks, 971 Sluggett Rd., Brentwood.

22-FT. SANGSTER DOLPHIN, 1974; Merc cruiser 188, CB, 9½-h.p. outboard, asking $8700. 477-3848.

14' FIBREGLASS RUNABOUT, 28 horsepower motor. Tilt boom trailer. First $1100 takes it. 384-9112.

1974 PACESHIP PY23, EQUIPPED for racing or cruising. 7.5 Merc, spinnaker, dinghy, etc. 477-9994.

3-HORSEPOWER EVINRUDE outboard motor, $175. 595-6776.

BOAT LETTERING A SPECIALty. Phone Ken Warner, 652-2007.

8' PRAM STYLE PLYWOOD boat. 652-2439.

8' HYDROPLANE; OFFERS. 479-2585.

18 HORSEPOWER JOHNSON longshaft, no salt, $225. 478-2866.

17½ FT. WOOD FIBREGLASS boat and trailer. 477-3010.

8' DINGHY WITH OARS, $125. OR best offer. 595-8350.

10' KAYAK, EXCELLENT CONDItion. Asking $95. 383-0285.

23' WHARRAM CATAMARAN offers on $6,400. 385-3517.

16' SLOOP, FIXED KEEL, CABIN and moorage. $1,800. 592-3930.

CAL 25 COMPLETE CRUISING inventory. Priced to sell. 477-9744.

27'7" FAIRLINER WITH RAdio-phone, $13,000. 656-7126.

28' GRENFELL CRUISER, EXcellent condition, $13,500. 656-2528.

4-MAN RUBBER RAFT, EXcellent condition, $80. 479-2936.

80 BOATS and MARINE

Oak Bay Marine
SALES AND SERVICE

NEW BOAT SALE!!

SANGSTERS
18' SANGSTER Texada
—1977 model
—120 Sterndrive
—full canvas top
—sleeper seats
—safety package
$5995

18' SANGSTER Cuddy
—1977 model
—120 Mercruiser i.o.
—full camper top
—E Z Loader with brakes
$9950

23' SANGSTER Chinook
—a new rugged cruiser
—sleeps 5
—full galley
—ice box, sink, stove
—full standup enclosed marine head
—dinette, bow rails
—dual wipers
—full canvas
—foam flotation
—150 Volvo Penta i.o.
$15,495

GREW
SS 250 H.T.
—235 h.p. i.o.
—custom teak interior
—luxurious enclosed forward cabin with separate head and vanity
—swim grid, trim tabs
—compass
FINEST QUALITY 25' AFLOAT
$18,900

DEALER FOR
KONG & HALVORSEN
ISLAND GYPSY
DIESEL TRAWLERS

DAVIDSON SAIL BOATS

GREW BOATS
SANGSTER BOATS
ZODIAC INFLATABLES
EVINRUDE OUTBOARDS
YANMAR DIESELS

OPEN 7 DAYS
1327 Beach
598-3393

Gypsy Yacht Sales

FOR BUYERS AND SELLERS — Contact us to view fine selection including our
NEW:
ISLAND GYPSY 30 Diesel Cruiser. DAVIDSON 18' Family Weekender sloop. New ZODIAC inflatable boats.

USED: Good selection of 26' to 30' Cruisers priced to sell.
—1972 21' FIBREFORM $5,000.
—1950 — 30' Command Bridge MONK $13,900.
—Live-aboards ranging from $12,000 to $15,000.

Easy parking just steps away from our listing or view from our sundeck over the water. Open 10:00 to 8:30 every day.
At: North Cove Marina, 2270 Harbour Road,
Sidney, B.C. Phone 656-5591

CANOE COVE
YACHT SALES

19' CUDDY CABIN, fiberglass, 188 Mercruiser. $11,000
29' SPORTS SEDAN, Command Br., dual station, asking $19,000
29' SEMI-DISPLACEMENT Cruiser. Offers.
NOW OPEN 9 a.m.-5 p.m.
7 Days aWeek
656-5711 Sidney, B.C. 656-3915

EXCELLENT DEAL!
Venture 222, 150% Genoa, 100% jib and spinnaker. Dinghy, marine head, new 7.5 Merc, bow and stern pulpits, double life lines and pop top. Unsinkable, complete with trailer and many extras. This is an excellent sailer and a very safe family boat. Must sell. $6200. or nearest offer. Consider small trade. 388-4334, Mr. Sinclair.

COHO MARINA
COWICHAN BAY, B.C.
Boats for Sale
Fishing Guides Charters
CHRYSLER SALES-SERVICE
746-7909

RAMLI II, 28' CONVERTED lifeboat, command bridge, dual station, sleeps 5, Chry. Crown, F.W. cooled, radio telephone, tape deck, oil stove, head, 2 bilge pumps, 60 gal. fuel, 80 gal. F.W., 25 gal. stove oil, spare prop, life jackets, flares, charts, asking $11,000. 378-9778 or 386-8505.

22' CUSTOM CRUISER INBOARDoutboard 210 h.p., 302 Ford, FWC, completely refitted and overhauled, depth sounder, CB radio, trim tabs, anchor pack, 8' Sportsyak dinghy, boat cover, 2 batteries, sleeps 4, $6500 or nearest offer, 479-8304.

19 FOOT MAHOGANY CABIN cruiser and trailer, 65 horse power Mercury outboard A-1 condition. Ride-Guide Mercury steering. Extra accessories, newly renovated, $2900, including sales tax. Phone 656-5386.

ZODIAC inflatable SALE
All shapes — All sizes
OAK BAY MARINE SALES
1327 Beach 598-3393

COVE YACHTS REAL VALUES: Cal 20, $5,500; Cal 25, $11,500; Catalina 27, $16,750; Paceship 26 demo. $22,500; 30' yawl, $16,500; Vivacity 20, $6,250. All right here at Cove marina, Maple Bay, 748-8136, May we show you?

23' PHILBROOKS LAPSTRAKE Express, ideal fishing unit or family starter boat. Needs some mechanical work, selling cheap, $3695. Oak Bay Marine Sales, 598-3393.

SKOKUM 15
Gaff rigged sloop. Bright spruce spars, teak thwarts and trim Johnson 6 and tank. A beautiful day sailer in excellent condition, 656-5967.

17' DOUBLE EAGLE, 85-H.P. Johnson, Roadrunner trailer, full top, many extras. Stored under cover since new. Excellent condition. $5,500. 477-0459.

KYST 37' KISMET TRIMARAN. Fast, comfortable, live aboard. Built in 74. Fully equipped, been to Marquesas and Hawaii. 382-7258, 382-4758 ask for Mr. Aune.

24' FIBERFORM, CUDDY CABIN. 215 Merc stern drive sleeps 5, last of the hand laid hulls, perfect condition throughout $6500. Call 386-3585 or res. 477-9251.

CATALINA 22 SAILBOAT, DEluxe model with Johnson 6 hp motor. All new last year, cost $8500, little used. Will sell for $7000, 656-6003.

1974 22½' FIBREFORM, 188 MERcruiser, depth sounder, CB radio, swim grid, Bennett trimplanes, dinghy, new outboard, moorage. All A-1 condition. 656-1425.

AVON
Inflatable dinghy, 10 ft with accessories, half price, $500 or best offer. 658-5775.

27' CHRIS CRAFT, SAILING Dinghy. Must be seen. $13,700. 385-1977.

WANTED USED BOAT TRAILER, 3000 pound with brakes, 478-6020 after 6.

80 BOATS and MARINE

BOSUN'S YACHT BROKERAGE
SPECIAL PRICES

IDEAL FISHING — fully rigged 24'6" displacement. Grey Marine —only $5995.

QUALITY GRENFELL—Ideal liveaboard, $19,895. Comfort in 20' full headroom and galley, $5,000.
23' QUALITY GRAMPIAN, $11,200. For quick sale 20' LIBERTY and trailer, $10,495.
30' DISPLACEMENT Cruiser imm. $29,995.

NEW LISTINGS:
POWER: 38' DISPLACEMENT — Offers.
25' BERTRAM I.B., offers on $18,995.
SAIL: 26' CLIPPER and Trailer $12,000.
22'6" TANZER imm. $11,500.

Good Listings Required
CUSTOMERS WAITING
Please contact "Joyce Omlid" at:
BOSUN'S MARINA
10775 MacDonald Park Rd.
656-5558 Sidney B.C. Box 2001

A Few Selections From Our Many National Listings

SAIL

38' DIESEL ENGINED MOTORSAILER steel lifeboat conversion. Ketch rig. 8 berths. Very roomy accommodation. 38' overall. Ideal liveaboard $30,000

DISCOVERY 42, world cruising sloop. Fitted Nissan 52 h.p. diesel. An exceptional yacht in every way maintained by shipwright owner to high standards $89,500.

ALBERG 30. Connoisseurs boat. Built 1969. Owned and maintained by company staff man. $24,000

SAN JUAN 26. Inboard OMC. 5 berths. Only used for 8 months. Priced to sell at $16,700.

POWER

BAYLINER ENCOUNTER. A very good example of this popular 30'6" power cruiser. Twin Volvos. Built 1974. Flybridge. 6 berths. Shower. A nice present for the wife's wedding anniversary. $34,900

LIFEBOAT CONVERSION. 28' Flybridge. Diesel stove. 4 berths. Chrysler Crown reliable engine. A lovely character boat seeking loving owner. Try an offer.

DIESEL engined 28' semi displacement cruiser. Mahogany planked. 4 berths. Built 1967. $28,000

TRAWLER YACHT. 32' of practical seamanlike boat with Ford diesel. Built in Silva Bay 1973. $35,000

West Canada agents from GRAND BANKS, FISHER, MOODY, ALBIN and SURFER. 15-year marine mortgages.

For further information on these or our other numerous listings call LUKE KYNASTON or DICK CHUDLEY at
NATIONAL BOAT SALES LTD.
2060 White Birch Road, Sidney, B.C. V8L 2R1 Tel (604) 656-3966
AND ALSO AT
False Creek Vancouver

VAN ISLE MARINA

SAIL

19' LIGHTENING sailboat C-W 4 sails and O-B. 'Power Boat' $1,600 Trade Considered.
24' STAR (Bill Garden Conversion) C-W New Spar etc. $2,200.
34' TEAK Classic Cutter Rig — offshore equipped. OFFERS.

POWER

18' SANGSTER (1976) F-W Cooled Merc. I-O Super clean and only 140 hours OFFERS
24' SEA RAY — Fisherman's model C-W Sounder, Radio, Stereo and BOATHOUSE. $14,900.
26' GREW Lapstrake Design. LOW hours. Owner very anxious to sell. OFFERS

VAN ISLE MARINA CO. LTD.
Tsehum Harbor Box 2130
656-4138 Sidney, B.C.

WE'RE DEALIN'
So try your offer on:
21' REINELL Cruiser, with 165 OMC.
or
23' BAYLINER, like new with 302 OMC.
WE TAKE JUST ABOUT ANYTHING IN TRADE!
REG MIDGLEY MOTORS LTD.
736 CLOVERDALE
385-8756
DL00247A

17' GLEN-L AUDEEN, INBOARD Chrysler 318. Simplex transmission. Excellent ski boat, cello finished fibreglass. Must sell, with trailer, $3,000. 479-2826.

4-HORSEPOWER JOHNSON OUTboard motor. Never used. $370. 9½' fibreglass lapstrake dinghy, with oars, Hardly used. $200. 479-0237.

NEW 1977 CUSTOM 26' FIBERglass cruiser, command bridge, 350 cu. in. Chriscraft and many extras. Surveyed at $26,000, must sell at $23,000. 479-2710, 383-8389.

'75 HORSEPOWER JOHNSON electric, 4-cylinder outboard. Excellent condition. All controls. $495. 384-0307, No. 104, 975 Balmoral. (Will demonstrate.)

HUNTER 30. CUSTOM-BUILT ocean going double ender. Diesel engine, stove, head installed. Interior roughed in. Motor in, but not rigged. 656-5875.

WANTED: 14'-20' CLINKER, clean and well-maintained. Inboard engine with or without cabin. 477-1565.

19' CAL GLASS, HARDTOP, Cuddy, 165 OMC, sleeps 4, head, CB, compass, etc. with or without trailer. 478-2244.

JOHNSON 5½ HORSEPOWER, complete with one 5-gallon tank, excellent running condition. $250. 598-4208.

1974 17½' FIBREFORM Bowrider, 120 hp., I.O., fully equipped, on trailer, A-1 condition. 477-8550.

31' KISMET TRIMARAN, GOOD live-aboard, 5 sails, winches, oil stove, $19,500. Can be seen at Shoal Harbour, Sidney.

26' DOUBLE PLANKED MAHOGany cruiser, displacement hull, 6 cylinder Volvo Penta diesel. $6500. 748-8235.

MUST SELL, 25 JOHNSON short-shaft, manual, tank, very good condition, $350. 13-ft. Peterborough, $75. 477-0430.

22' CATALINA 1974, 9.8 MERCURY, 3 sails, pop-top, galley pak, ready to cruise. $7995. Victoria Boat Mart, 453 Head St., 383-3324.

1975 22' SEA RAY. IMMACULATE condition. Many extras. Complete with tandem trailer. $12,000 or offers. 479-8739.

22' CENTER BOARD DAY sailer, dacron sails, excellent condition. $1995. 479-4519.

TRIMARAN 1971 BUCCANEER. Three sails, dinghy, asking $6000. Phone 656-1723.

15' SAILBOAT SUNSPOT, BILGE keel, roomy cabin, 6 hp. outboard. 656-3326, 384-8330.

16' FIBERGLASS BOAT E-Z load trailer with 50 HP Chrysler outboard. Phone 595-0613.

HAIDA 26, FLUSH DECK, WELL equipped, extras, excellent 592-3131 evenings.

BOATHOUSE—30'X14', ALUMINium clad. Lights and shore power. $2,750. 595-4273.

32 FOOT COMBINATION troller Cod boat Chev. motor B licence 749-3064.

80 BOATS and MARINE

"It's The Service That Sets Us Apart"

PACKAGE DEALS

15'6" HOURSTON GLASSCRAFT
—55 hp. Johnson elec.
—1200 lb. Road Runner
—Camper top
—Windshield Wiper
$4995

1700 BAYLINER MUTINY
—85 hp. Johnson elec.
—1550 Road Runner
—Full canvas top
—Walk thru windshield
$5995

1900 BAYLINER QUARTERMASTER
—140 hp. Johnson elec.
—1550 Road Runner
—Full canvas top
—Walk-thru windshield
$6795

MANY MORE TO CHOOSE FROM

BAYLINER
HOURSTON
GLASSCRAFT
JOHNSTON outboards
VOLVO — OMC
Sterndrives — Trailers
Accessories
All At
GIBSON
Powercraft Centre Ltd.
2520 Gov't St. (Near Bay)
382-8291

ON DISPLAY

POWER

21	GRENFELL	$ 4,900
21'	REINELL Bridge	$10,500
22'	BAYLINER, Bridge	$12,900
22'	SEARAY, like new	$13,500
24'	EXPRESS, deluxe	$ 8,900
25	SANGSTER, Bridge	$16,500
25'	SANGSTER Marlin	$16,500
25'	BAYLINER, Hardtop	$13,900
26'	EXPRESS, planked	$ 8,900
28'	RICHARDSON, Diesel	$10,900
31'	CRUISE-A-HOME, New	$42,900
33'	TOLLY, loaded	$47,900
34'	NEW Houseboat	$34,900
35'	CHRIS Sea Skiff	$23,900
36'	SHEPHERD, like new	$39,900
36'	PELAGIC, diesel	$39,500

SAIL

21'	NEW Buccaneer	$ 6,500
23'	GRAMPIAN, clean	$ 9,900
24'	SHARK, loaded	$ 6,800
28'	HERRESHOFF	$15,900
38'	KETCH, diesel	$55,000
40'	GARDEN Ketch	$69,500
43'	SCHOONER, diesel	$49,900
22'	K and C, Sedan	$ 9,900
28'	BAYLINER, New	$36,900
45'	DISP. diesel, bridge	$$28,500
23'	CHALLENGER	$ 9,000
30'	RAWSON, diesel	$22,90
3'	CUSTOM, diesel	27,950

WESTPORT YACHT SALES
WESTPORT MARINA
DIVISION OF THUNDERBIRD MARINE CORP.
656-5832, Sidney

GOLDSTREAM MARINE
HOURSTON Glasscraft
CAMPION
EVINRUDE Outboards
ROADRUNNER trailers
NOW OPEN
for your convenience
Mon.-Fri. 9 a.m.-8 p.m.
Sat. 9-5, Sun 1-5
2994 Jacklin Rd. 478-8391

MORE BOATING HARDWARE
per Mc2 than any other store on lower Johnson. Sailboat hardware rigging, charts, deck shoes, boots, water skis and accessories. Life jackets, nautical books, canoes. Bosun 8 sailing dinghies, oars, brass lamps and on . . . and on . . . and on . . . at . . .
BOSUN'S LOCKER LTD
580 Johnson St. 386-1308

Boardsailing
Sales - Instruction
Westwind Assoc. 592-1705

CUSTOM BUILT
24' Weekender rebuilt 273 Chrysler I.O. 70 hours. Roomy cabin newly fibreglassed, large deck. New cushions, sounder, compass, CB. two anchors sink, stove, stand up head and 8' dinghy. $12,900. Trades welcome, call Murray 598-3393.

ORIENT 35' AFT-CABIN KETCH 39' L. O. A. Teak decks and interior Volvo penta diesel, launched Feb. 1977, comfortable live aboard, transferred, must sell, offers to $52,900. 592-0601.

20' TURNER HULL WITH CABIN — yellow cedar over oak, 3,200 lbs., sleeps 2, force 10 heater, methanol stove, new Chrysler sail-or 10 outboard. 50 hours, moorage available. $3800. 598-2257, Victoria.

14½' K AND C THERMOGLASS Runabout, 1973 Road Runner tilt-boom trailer, 50 horsepower Merc. not running, excellent for skiing or fishing, $1200 or best offer. Phone Jim, 385-0379 or 477-7431.

15' Aluminum boat, in good condition.
14 Fiberglass boat, in new condition — excellent for fishing.
10' Zodiac inflatable boat.
Phone 386-0411.

WEST COAST TROLLER
V.H.F., mouse, Daniels, sounder, Loran radar pilot, aluminum poles, gear. Gross tonnage 8.79, net 7.18. After 6 p.m., 112-743-9010.

23' UNIFLYTE, REBUILT INBD. Chrysler, C.B., sounder, F.W.C. $11,900. Victoria Boat Mart, 453 Head St., 383-3324.

DIESEL DISPLACEMENT CRUISers. Full running order, choice of two, under $10,900. Victoria Boat Mart, 453 Head St., 383-3324.

FOLKBOAT, IMMEDIATE SALE, owner moving east. Well equipped 25' Danish sloop, inboard auxiliary, CB. $8,200. 477-4846.

27' UNIFLITE, EXPRESS CRUISer. new 225 horse power marine engine, very well maintained boat for only $21,500. 477-8430 after 6.

1976 FORTUNE 30. CUSTOM teak interior, fully equipped live-aboard. 595-2694.

$6,900 — 22' REINELL, 165 MERcruiser, F.W.C., heads, galley, etc. Good condition. 479-4433.

20 H.P. MERC. SHORT-SHAFT motor, 1975, excellent condition. $400. 658-5105.

30' GAFF SLOOP. MERCEDES engine. Estate sale. Offers. Must sell. 477-8840.

OUT BOARD ENGINE REPAIRS. Lance Tetrault. 656-2201.

80 BOATS and MARINE

BRAND NEW CAMPION
PACKAGE DEALS

26' TOBA Command Br.
—255 Volvo
—Flush Deck
—Large Galley, oven, stove
—2 dinettes
—5 berths
—Standup head, vanity
—Hot water shower
—Plus much more
—Factory list $26,670
PACKAGE $23,950

24' HAIDA Command Br.
—233 Mercruiser
—Flush deck
—Large galley
—2 dinettes
—4 berths
—Standup head
—Factory list $21,965
PACKAGE $19,500

21' SKEENA Sedan
—200 Volvo
—Bulkhead
—Galley, dinette
—Head, 4 berths
—List $15,800
PACKAGE $13,950

17½' ALERT Hardtop
—Camper back
70 Johnson el.
—1550 Road Runner
—Factory List $7,180
PACKAGE $6,450

bob whyte marine ltd.
SALES AND SERVICE
Corner Harbour and Resthaven
656-6421 SIDNEY

BOATLAND
Div. of Duncan Boatland
FAMILY BOATING PACKAGES

15' CAL GLASS
—40 HP Mercury ML
—Controls
—Convertible top
—900 lb. Roadrunner trailer
$3,688

16' CAL GLASS
—Deluxe Deep V
—50 HP Mercury EL
—Controls
—Convertible top
—1200 Roadrunner trailer
$4,588

17' REINELL
—Deluxe Deep V
—65 HP Mercury EL
—Controls
—Convertible top
—Built-in tank and wiper
—Roadrunner trailer
$5588

SERVICE CENTRE
for Mercury and Mercruiser
In Victoria
Call GORD at 474-1267
1074 Goldstream Ave.
In Duncan
Call ED at 746-4158
Island Highway

ON DISPLAY
TANZER Sailboats
22' — 7.5 metre (24') — 26'

bob whyte marine ltd.
SALES AND SERVICE
Corner Harbour and Resthaven
656-6421 SIDNEY

MV TAHSIS
34' displacement, ex-RCMP patrol vessel. GM diesel, 8 knots, autopilot, CB radio, sounder, fridge, furnace, recaulked, surveyed, and ready to go. Safely and economically, an excellent family boat, $23,900. Boathouse extra, $4,000. May be seen Van Isle Marina, phone 652-4195 or 656-1138.

CATALINA SAIL BOAT
22, 27, 30
HORWOOD MARINE
823 PANDORA
385-1451

USED OUTBOARD CLEARANCE
9.5 h.p. and 9.9 h.p.
Evinrudes and Johnsons
from $395 to $695
Take Your Pick
ALL FULLY GUARANTEED
OAK BAY MARINE SALES
1327 BEACH DR. 598-3393

19' BRANDLMAYR, 65 H.P. Merc., with ride-guide steering. Full instrumentation, compass, sounder, wipers, head and more. In good condition, and boathouse kept, with covered moorage paid until Aug. '78, $3200. H. D. Tandem trailer, also, available, 652-3667.

RADIOS
VHF — SSB — C.B.
MARINE ANTENNAS
SOUNDERS
Sales — Service — Installation
Ball & Shemilt Electronics Ltd.
1 West Burnside Rd.
386-9414

BELLEZA
27' British cruising sloop, Lloyds certificate, diesel auxiliary, mahogany interior, cabin heat, large galley, full head room throughout, sleeps 6 in two cabins, spray dodger, 4 sails, many extras. A proven Cruiser, immaculate condition. 592-3321, $19,000.

IT'S A BEAUTY!
21 ft wooden cruiser fiberglassed deck 12 hours on rebuilt fresh water cooled V-8 inboard outboard, many new features, super clean all around. Ideal family or fishing fun. Truly forced to sell, $7,900. 10% off sold before Sept. 15, 598-2156.

SURFER 24
WE INVITE COMPARISONS BY ANY TEST
THE BEST
Call DICK CHUDLEY at National Boat Sales, White Birch Rd., Sidney, 656-3966. Eves. 656-5751.

OVER 80 BOATS
12' - 40' POWER - SAIL
BANK FINANCING O.A.C.
OAK BAY BOAT BROKERAGE
1327 Beach Drive 598-1921

"CORONITA"
32' displ., Chrysler Crown, sounder, two radios, oil stove, sleeps isx, a beautifully restored cruiser, $14,900.
CEDAR GROVE MARINA
656-2580

CAL 2-29
Volvo deisel, shower, sleeps 6, teak interior, many extras, excellent condition, asking $29,000. 656-7047.

39' HEAVY DISPLACEMENT troller conversion. Ideal liveaboard or family cruiser. Professionally shippard built, Chrysler marine power. On display, $34,900. Oak Bay Marine Sales, 598-3393.

26' DIESEL CRUISER, CLINKER built, bronze fastened, Perkin's diesel, 9½' beam, full head room. Reduced to $9,900. Victoria Boat Mart, 453 Head St. 383-3324.

12' BOAT, 18 H.P. EVINRUDE. Elgin trailer. Scotty downrigger. Set up for fishing. Make an offer. 966 Byng St. 592-9623.

14' ALUMINUM STARCRAFT windshield, 35 horsepower Merc, tilt boom trailer, asking $950. 383-2856 after 5.

FOR SALE 33' TROLLER 6 TON A-license, new hydraulics, new 060 Deca Radar. Asking $35,000. 656-5868.

26' THUNDERBIRD SLOOP. Good shape. 478-7973.

C&C 24. NINE-MONTHS-OLD, IMmaculate. 386-8887 evenings.

80 BOATS and MARINE

PELAGIC
PACIFIC INDUSTRIES (1974) LTD.
A COMPLETE STOCK OF FIBERGLASS AND EPOXY MATERIALS
Z SPAR MARINE PAINTS
428 E. Burnside
VICTORIA
386-1811 386-7814

MERCURY MARINE
BELL BOY
FIBERFORM
CANAVENTURE
800 Cloverdale
385-1457

16' DOUBLE EAGLE
—Full camper top
—Elec. wiper
—1600 lb. EZ Loader
—50 h.p. Merc elec.
Package Price $4995

SPECIAL
HONDA 7½ H.P.
4 cycle outboard
$699

MULLINS MARINE SALES LTD.
382-1928 382-4515
925 YATES

22 FT. FIBERFORM 165 MERcruiser power only 100 hours on new motor, trim tabs, controls, bilge pump, fresh water cooled, heater, antifoul paint, zink. Zero hours on $1000 worth of work on leg, is as brand new. Stove, icebox, troilet sink, compass, anchor 100 ft. line, 2 bilge pumps, spotlight, spare parts, rod holders, 4 foam bumpers, glass bulkhead, moorage paid till November, hull sound, clear title. 14K20473 "Leprechaun" at Smittys Marina Sidney, private sale. 656-6749.

DO YOU NEED A NEW POWER FOR YOUR BOAT?
Well this is the time to buy it at
Sea Power and Machine Ltd.
1 ONLY MD-11C 25 h.p. Volvo diesel. Reg. $3078.
END-OF-SEASON $2675
1 ONLY 130D-280D Volvo-Penta gas I.O. Reg. $2744
END-OF-SEASON $2345
Open Mon.-Sat.
2077 Amelia, Sidney 656-4341

2850 BAYLINER
The last of the new 1977's 2850 Bounty is now here at Westport Marina and has been reduced to make way for the 78's. Fully loaded with twin Volvos. Full price $36,900.
WESTPORT YACHT SALES
D656-5832
DEALERS FOR
BAYLINER YACHTS 28'-40'

Chrysler Outboards
British Seagull
SALES — PARTS — REPAIRS
KEN PRASING EQUIPMENT
478-9313 934 Goldstream Ave.

50' PORPOISE, GM DIESEL ketch. Yellow cedar on Oak, professionally built 1969. Quick sale $48,500. Victoria Boat Mart, 453 Head St., 383-3324.

WANT TO SELL YOUR BOAT? List with the people in fishing country.
BRENTA BOAT SALES
Sooke. Ph. 642-4511

1976 BAYLINER "2550 SARATOGA Offshore Hardtop." 225-hp Volvo — 280 LEG. Low metered hours, fully equipped. 477-2520 or 477-9921 after 6 p.m.

WILL SACRIFICE TO SELL stern-wheeler boat, $10,000 or best offer. Perfect live-a-board, view at Fisherman's Wharf or phone 385-1211, Jason.

24' SLOOP, VAN DE STADT DEsign, Yachting World class. Fully equipped for cruisiing and racing. $6200. 479-3934.

O'DAY 22. BRAND NEW, E-Z load trailer, fixed keel. $8795. Victoria Boat Mart, 453 Head St., 383-3324.

45' FERRO-CEMENT HULL, SAMson C-Breeze design located in Duncan. $10,500 or offer. 112-688-4307.

CAL 25, EXCELLENT CONDItion, many extras. Price $10,750. Duncan, office 746-6232, res. 748-1727.

ALL BAY MARINA
2238 Harbour Rd.
Sidney, B.C. 656-3167
Open 6 Days — Closed Mondays

WANTED: 20 OR 25 H.P. OUTboard motor, preferably electric but must be dependable, also trailer for 14 or 15' boat. 595-4768.

BY OWNER. VIKING 33. EXcellent condition, well equipped for race and cruise. Vancouver. Days 684-6401, eves. 988-8451.

14' ALUMINUM BOAT WITH trailer. Insured, tested, $250. Downrigger, cast aluminum and stainless steel, $50. 477-5231.

AVON 10'6, ALL EQUIPPED EXcept floor, brand new Mercury, used once. 384-3092.

11 FT. PLYWOOD BOAT, FIBREglass bottom. 743-9409.

92 SPORTING GOODS

Robinson's
HUNTERS' PRE-SEASON CHOICE
SALES - SERVICE - SELECTION
RIFLES: Win. 30-30, $129; Savage .308 scope 3x9, $239; Ruger mini 14 .223, $249; Marlin 45-70, $265; Weatherby .270 L.H., $459; L-Enfield .303 deluxe, $129; Parker Hale .270, 4 X scope, $194; Win .308 semi 4 X scope, $324; Mauser 8mm, deluxe, $119; Savage .300, $189; Mannlicher 30-06, classic, $399. SHOTGUNS: Rem. 12g auto., 3", $239; Sears 12g pump, $124; Rem. 12g pump, $145; Ranger 12g o-u, $199; Rem. 16g pump, $199; Belgian Browning o-u, 12g, $699; Cooey 12g s-s, $44. HANDGUNS: Colt .45 auto. Satin finish, $359; Colt .22 peacemaker, $139; Dan-Wesson .357, $279.
REMEMBER
WE'RE THE AIRGUN HEADQUARTERS
FREE 1 YR LAYAWAY PLAN
1307 BROAD ST. 385-3429

INTERNATIONAL KNIVES
Wanted: good used hunting rifles and shotguns.
BUY—SELL—TRADE
574 Yates St. 383-2422
(Across from the Post Office)

PLAY-MOR
Billiard Tables, Shuffleboards, Accessories
Factory to you — and save $$
384-3332 517 KELVIN RD.

White's Water Wear
Canada's most popular wet suits are available on the island at Frank White's Scuba Shop, Duncan Scuba Sea and Seafun Divers in Nanaimo and Campbell River.

92 SPORTING GOODS

RIMPAC DIVERS Ltd.
Join us for an Hawaiian Holiday of two weeks starting Nov. 23. Inquire at the shop.
9818 5th St. Sidney 656-6313

SET OF WILSON CREST GOLF clubs, 1 and 3-wood, irons 2, 3, 5, 7, 9, putter, bag and cart. $150: 474-1538.

POWERBILT CITATION CLUBS, 3 woods, nine irons only, used twelve months, with good bag, $275 or nearest offer. 595 2406.

WANTED ONE MAN'S WET suit. Good condition, 6' 160 lbs. 658-8860.

NEW WILSON 1200 Mans IRON, cost $44. Each 1-6, 1-7, 1-8, 1-9, will sell for $80. 592-0665.

44 MAGNUM RUGER REVOLVER, holster, shells. $225. 112-743-4246 or message 386-7377.

POWERBILT THOROUGHBRED golf clubs all covered, bag, cart, excellent condition, $450. 478-4669.

LEFT HANDED GOLF CLUBS, bag and cart. Phone 478-7543.

NEW WINCHESTER 30.30, $130 Matterhorn skis. $50, 479-7777.

HUNTING BOW WITH HUNTING arrows and all equipment. 478-3022.

93 CAMERAS, SUPPLIES and PHOTO FINISHING

PENTAX KM BLACK WITH F2 LENS AND CASE $249.95
Bill's Photo Supply
1675 Douglas 383-7443
New Hours 9-5:30
Thurs. and Fri. 9-9
LANGFORD STORE NOW OPEN
800 GOLDSTREAM AVE.

Ektachrome Users
We will be processing the new E6 ektachrome in our lab beginning Aug. 22.
city photo 1227 Gov't. 385-5633

PHOTOGRAPHIC DEVELOPING trays, 16"x20" enamel $25. 3, 16"x20" fibreglass $10 each. 2 14"x17" hard rubber $25. each. 598-2098.

CANON FT, MACRO, WIDEANgles telephoto, booster, all cases, whole or part. 382-7580.

NIKKORMAT 35 MM FT2 AND case. Konica C35 automatic. 35 mm. 382-9246.

GOSSEN LUNASIX, LIGHT Meter with tele-attachment, near new, $90. 598-8277.

96 RANGES, STOVES and FURNACES

FOR SALE: USED 36" FRANKlin stove $100. Porcelain white annex heater, 2-lid garbage burner, can be converted to hot water heater, $150. 384-1498.

ANTIQUE HEATER, GOOD AS collector's item or garbage burner. $85. 384-2695.

30 INCH ELECTRIC STOVE, good condition. Week days after five. 384-4945.

25" VIKING STOVE, $25 FIRM. In good condition. 595-4595.

VIKING 24" RANGE, GOOD CONdition, $95. 743-2785.

ENTERPRISE OIL RANGE, good condition, $25. 382-5028.

40" OLDER STOVE, GOOD CONdition, $30, 383-6519.

97 FURNITURE

SAGERS' MAPLE SHOPS 386-3841 1802 GOVERNMENT
Victoria's Largest Selection of COLONIAL FURNISHINGS

WESTREK FOR WATERBEDS
15 YR. MATTRESS WARRANTY
CSA APPROVED HEATERS
WIDE SELECTION OF STYLES
649 JOHNSON ST. 388-5654

RIGA RIGA RIGA RIGA
INVENTORY SALE
15% off all "instock" fabrics on August upholstery orders. Reserve now while stock lasts. For inhome estimates with samples call RIGA UPHOLSTERY, 383-7621.
Now in Market Square.

FOR UPHOLSTERING Colonial, French Provincial Modern, Spanish, overstuffed or antique sofas, occasional chairs or suites. Have your furniture recovered by professsonals. For free in home appraisals or advice phone 478-0522 or call in at Tillicum Furniture, 2612 Sooke Rd. (near Jacklin Rd.)

"ENDLESS SUMMER SALE" prices are down 10-30% on all summer stock. That includes wicker thermoses, picnic baskets, hammocks, chaise lounges, lamps as well as instore specials. Chula's, No. 49 Market Square, 382-4931. Open Friday til 9.

CLASSIC ANTIQUE NINE-PIECE solid oak dining room suite, includes leather padded chairs, glass front china cabinet, etc. $4000 or best offer. Phone evenings, 592-4888 to view.

QUEEN SIZE BED, ON STEEL frame and wheels, $190; buffet, $250; couch and chair, $690; upholstered chair, $25; floor lamp, $10; 595-8578.

3-PIECE ENGLISH PUB Kroehler chesterfield suite, $750. Kling Pine large dining room suite, $2200. Zenith 26" Pine TV, $800, 479-2826.

DELUXE WATERBED, 2 months old, $240. Chest of drawers, $40. Night table, $10. Gold hide-a-bed, $70. Gold recliner, $70. 383-1485.

LOVELY FLEXSTEEL COUCH and chair; solid teak dining room suite; teak coffee table; 2 Lite organs, also gas fireplace suitable for rec room or ski lodge. 477-3894.

BED WITH SPRING, SEALY POSturepedic Imperial Mattress, light walnut headboard, extra long, double (54x80), $250. 592-0927.

COLONIAL STYLE SOLID maple bunk beds made in Quebec, first class condition, complete with mattresses, $275. 477-1758.

MAPLE DRESSER, 8 DRAWERS, colonial needs refinishing. Older refrigerator, very reasonable. 652-1346.

COUCH AND CHAIR, TWO END tables, two lamps, kitchen table and four chairs. 383-3762.

CHESTERFIELD FOR SALE. Very reasonable. 384-5930 after 6 p.m. and weekends.

CHESTERFIELD, TWO-MONTHS-old, perfect condition. $400. 386-0836.

SPANISH STYLE BEDROOM suite with posturepedic mattress and box spring. 474-1914.

COLONIAL LIVING ROOM FURniture, lamps, end table, love seat, rocker, etc. 474-1914.

OAK SWIVEL OFFICE CHAIR, $65. Coffee table, $25. 3/4 Vilas Maple bed, $125. 479-2826.

RAMADA OAK BEDROOM SUITE, triple dresser, 2 night talbes and chest, $495, 656-4646.

WATERBED, QUEEN SIZE, 4 months old, heater and pad. $200 offers. 642-3023.

LIKE NEW, 60x30 EXECUTIVE desk with swivel chair. Perfect for office or den, $375. 383-1485.

FRENCH PROVINCIAL DOUBLE dresser, maple finish, like new, 1/2 price at $125. Phone 595-0202.

ARBORITE TABLE AND 4 chairs, $65; armchair, $60. 595-1936 after 5:30 p.m.

ESTATE SALE. KITCHEN SUITE, new. 10x12 carpet, new. Colour TV, offers. 477-8840.

MATTRESS, BOX AND LEGS, new, single, double and 3/4 size. 478-9517.

MAHOGANY DESK, OAK COFfee table, leather recliner. 652-5635.

ARMCHAIRS, $20., DOUBLE BED $40., pole lamp $15, 386-3609.

97 FURNITURE

VILAS
GENUINE VILAS FURNITURE
WE SHIP Anywhere in B.C.
Brochure on Request
NOW ON DISPLAY
All new Emberglow finish
CONTINENTAL FURNITURE
716 Johnson St. 386-2458

MATTRESSES
INVEST IN THE BEST
INVEST IN REST
B.F. Goodrich foam rubber mattresses guaranteed for 20 years. Latex foam rubber automatically adjusts to variations in weight giving even support the full length of the spine. They are comfortable, cool, hygenic and are made in a fire retardant ticking. 3'3", $119 — 4'6", $139 — Queen, $179 — King, $269. Box springs to match. Polyfoam mattress topper pads, single $8.55, double $11.85. Queen $14, King $17.75. Angle iron bed frames with rug rollers $24.
IMMEDIATE DELIVERY
GREGG FURNITURE
2300 Douglas 388-7365

Mel's BARGAINS
USED FURNITURE
5 pce. walnut dining suite, $225; Captains chair, $35; Tangerine loveseat, $110; Colonial hutch, $75. 3460 Quadra, 384-3152. Chargex available.

DINING SUITE, TABLE, 4 chairs, buffet, $280. 595-6693.

98 TV, STEREO, RADIO SALES and SERVICE

STORE WIDE CLEARANCE
Technics — Panasonic
Dynaco — Sansui
Tannoy — Bolivar
Speakers
Pioneer Car Stereo
Colour T.V.'s — Hi-Fi Equip.
Radios — Tape Recorders
Up to 30% Off
independent buyers discount service ltd.
939-C Esquimalt Rd.
ibds 383-1780
generating entertainment
Summer Hours
10 a.m. - 6 p.m. Daily
Open till 9 Friday

RENT TO OWN
1977 20"
ELECTROHOME COLOR TV
NOTE: Rent to own also available for 26" console TV. 3 year warranty on all parts and labour and 6 year warranty plan on the picture tube. Call
CITY CENTRE TV
OPEN 10 A.M. — 9 P.M. 6 DAYS A WEEK
477-6971
Next to K Mart in the Mall

CAV ELECTRONICS LTD.
755 YATES STREET
COMPLETE TAPE RECORDER SERVICE, ALIGNMENTS, ETC.
also
COMPLETE AMPLIFIER SERVICE
Including power and dist. checks.
388-6564

CAR SOUND
AM-FM radios, tape players, cassette and 8 track in-dash radiotape player, Jensen speakers. Onpremise instalations.
B.C. SOUND & RADIO SERVICE
931 FORT 383-4731

TV RENTALS
14-20" Colour—
Colortron
3180 HARRIET 383-9113

Toshiba St-410 AM-FM stereo turners — match any amplifier — excellent performance! — Originally sold for $299.95 — Limited quantities at $169.95.
YOUNG'S Sales & Service 784 FORT 382-5512

ZENITH CONSOL CHROMACOlor TV. Modern Mediterranean with electronic tuner and equipped for mid-band reception, $799. Butler Brothers Ltd., 1720 Douglas 383-6911.

WE ARE CLEARING OUT 1977 Hitachi stereo components, built-in cabinets, to make room for new models.
ATLAS STEREO AND TV
763 Fort St. 385-2712

RECTINLINEAR III, SPEAKERS, Ariston Audio turntable, Akai reel to reel, Akai tapedeck, Kenwood tuner and amplifier. Sell all or separately. 474-1914.

HITACHI, PHILIPS, NORESCO, Dual. Shop around and compare. We service what we sell. ELECTRON TV SALES and SERVICE. 100 Burnside W. 383-5432.

BEAUTIFUL SWEDISH WALNUT French provincial combination 3-way stereo, black and white, lovely tone, new condition. $275. 384-1044.

HELP — 100 MANY COLOUR TVs taken in trade — come in — make an offer. City Centre TVs, Kmart Mall, 477-6971.

COMPONENT SET: BSR 810 Turntable, Kenwood 3400 tuner receiver, AR-7 speakers. 598-2971, after 6.

MARANTZ 1120 AMPLIFIER, Thorns 125 Mark II, Pioneer cassette deck, Realistic speakers. Best offer. 383-6702.

AKAI 3 HEAD STEREO TAPE deck dolby system, model 4,000DB like new, $375 firm. Includes case of new tapes. After 6 p.m. 479-0105.

NEW SHIPMENT 1978 RCA XL100 — 20" color TVs. Special at $499. Butler Brothers Ltd., 1720 Douglas, 383-6911.

REALISTIC CB WITH MIKE, 5/8 groundplane antenna, 50' of coax and mast, plus extras. Asking $165, 477-5670.

MARANTZ 2220B RECEIVER, Technique SL20 turntable, Yamaha NS430 speakers, used 3 months, $500. 383-7263.

23" VIKING COLOUR TV, AS new, $200, AR Turntable and extras. $100. 382-7580.

PIONEER SX650, PIONEER turntable 112D. Kes 2-way speakers, 656-1487.

SANYO 26" COLOR TV, ONLY 6 months old, best offer. 383-6702.

NEW AKAI AA1050 RECEIVER $375. 595-8706. Ask for Guy.

98 TV, STEREO, RADIO SALES and SERVICE

COLOR TV SERVICE
Overhaul SPECIAL $59.95 plus parts (we make this offer once each year). Butler Brothers Television Service 383-6911

MAIS
FURNITURE and APPLIANCES
RENT
Color or Black-White
TV's at PENNIES per day
385-2435 1821 Cook

SONY TA-1150, 60 WATT AMP, $250. Call Roger, 12 noon to 6:30 p.m. 477-1757.

COMPONENT STERO 8-TRACK car deck and tapes. The whole thing $300. 474-2665. 5-7 p.m.

AMX AMPLIFIER, FM TUNER. Pioneer turntable, $225. 477-3953.

WANTED: BEARCAT 210 PROgrammable scanner. 658-8089.

99 GROCERIES, MEAT and PRODUCE

SUMMER MEAT SPECIAL
30 lb. barbeque pack, excellent for summer barbeques— 20 lb. chuck stak, 10 lb. hamburger patties, 10 lbs. frying chicken, 3 lbs. pork chop, 3 lbs. wieners, 4 lbs. pork sausage, $49.95.
Grade A aged super hinds, $1.25 a lb. cut and wrapped.
Alberta Meat Distributors, 1811 Cook St. 383-3012 383-8552.

Open 'Til 3 a.m.
7 DAYS A WEEK
FREDDIE THE FREELOADER'S
Your Friendly Convenience Store
OAK BAY JUNCTION

"MEAT" AT McCOLLS
Grade A Baby Beeef, 89c lb. Black Puddings, Slicing Sausage, White Puddings, Haggis.
PARLIAMENT MEWS
Ste. 5-230 Menzies St. 382-1611

U PICK BEANS
35c lb., green, golden butterwax, scarlet runner, crrots, beets, 4484 Markham next to Glendale Hospital.

30 LBS. FIREWEED HONEY only $22.50. Freshly extracted from our own beehives. Daily except Sunday. Babe's Farm. Oldfield at Walton, 658-8319.

OKANAGAN FARM FRESH stone peaches and pears ready for canning, Monday and Tuesday at Colwood Community Hall, Sooke Rd., Colwood.

HOLLOWAY'S FARMS
You-pick green beans. 35c lb. Weekdays 9-4. 7082 East Saanich Rd. Your containers.

READY PICKED CORN. SILVER Rill Farm. 7179 Central Saanich Road. Special prices for large quantities or for resale. 652-3509.

PICK YOUR OWN CORN AT Silver Rill Farm. 1542 Hobie Road. New patch. 65c per dozen. 652-2019.

BLUEBERRIES
Fresh picked. To order, please phone 386-0934.

NEW CROP CLOVER HONEY, 69c lb. Bring own containers. 4649 West Saanich Rd. 479-9660.

GOOD EATING MACINTOSH AND cooking Tydman apples. 5016 Wesley Rd., 658-1171.

CULL POTATOES, $25 PER TON or $2 per sack. Michell Brothers, 3015 Island View Road.

FRESH BEETS, FOR CANNING and freezing, 18c lb. 5480 W. Saanich Rd.

CAULIFLOWER BY THE CRATE for freezing or use if fresh, orders taken, phone after 6. 652-1656.

FRESH MOUNTAIN HONEY, 30 lb. pail, $22, 592-2265.

BIG SALE OF CORN AND TOMAtoes. 6506 Oldfield Rd.

WAX BEANS, 9:00 A.M.-12:. YOU-pick, 25c lb. 478-6709.

POTATOES AND CARROTS, $2 per sack. 652-1546.

100 MISCELLANEOUS FOR SALE

5 H.P. ROTO TILLER, $150; 10 h.p. garden plow, $290; pins for Omarc gun, Bosch compacter, $550; 5-quart Hero paint sprayer, $500; 5-gallon Hero, $700; new chain saws, $190 and $139; 7 h.p. motors, $165; 8' collapsible tables, $40; moisture trap and regulator, $40; power pack, 10-ton, $350; roof ladders, 15', $40 each; roof jacks, $35 a pair; Curtis key machine and keys, regular $530 for $300; gas auger, 1 man, $100. 595-3831, 1301 Hillside. Open Sunday, 10 to 4.

GARAGE SALE AUGUST 20 AND 21, 10 a.m. to 4 p.m., toys, games, costume jewelry, kitchen ware, aquarium equipment. Miscellaneous items. 627 Kent Road (off Carey).

ELECTRIC RANGE WITH GARbage burner, $125. 1000 lb. platform scale, $150. Marine generator, $50. Coal oil heater, $15. Apartment spin-washer, $35. 479-4506.

GROCERY STORE EQUIP.
Freezers, coolers, new and used; meat cases, produce cases, dairy cases, etc. Reliable Food Equipment. 386-2811.

MAHOGANY PREHUNG DOORS, 30". bathroom sink with vanity and toilet, double bed, 4x8 car racing set, tricycle, floor polisher. 478-7160.

BERNINA MODEL 831 PORTAble sewing machine, $350; Also 7-piece antique green dining room suite, $100. Both in good condition. 478-7747.

SMALL AND BOYES ARM chairs, $35; oval green shag rug 9'x12', $30; Danish couch and arm chair set as is, $30; single box spring and mattress, $40. 592-9771.

1 1/2 H.P. OUTBOARD, $125; Speed Queen washer and dryer, $195; all in good condition. 595-5966.

TWO TABLE SAWS WITH motors, one for $95, other $165. (Unicorn) camperette for short box truck. $285. 595-3742.

HIGHLY RECOMMENDED mattresses from Germany, relieves suffering of rheumatism and arthritis. Phone 595-8918.

WORKSHOP VACUUM, SNOW chains, turntable, doors, sink, sun swing, wallpapers, carpet underlay, 592-3473 — offers.

270 PARKER HILL RIFLE, NEW, $250. 250 CZ motorcycle $350. A set of U.S. mags $100. Phone after 6 o'clock. 478-6754.

EXCELLENT SUNBEAM ELECtric mower, $45; two chandeliers, 5 lights, $15; 6 lights, $20; range hood, $10. 592-1895.

FOR SALE 9X12' WOOD'S TENT, excellent condition, $35, Coleman stove includes griddle, $15. Phone 478-9368.

ONE IMITATION FUR COAT, size 18, $100. Ladies' leather coat, size 18, $100. Afternoons up to 5 p.m. 478-7869.

SPOTLESS GE PORTABLE DISHwasher, excellent shape, $150. 598-3197.

BAYCREST FRIDGE FOUR years old, $275. Phone 478-2727 after 6 p.m.

TRAILER, TABLE SAW, freezer 23 cu. ft. Garden tiller, misc. 1549 Pearl St. 595-5193.

TV PONG SET, BRAND NEW, $30, 75 used bricks, 15c apiece, 598-5880.

NEEDLEPOINT — DIFFERENT sizes. Priced according to size. 384-9762.

POOL TABLE, SLIGHTLY DAMaged, with balls, 2 cues, and rack. $160. 384-9408.

ROLL AWAY COT, SPRING filled mattress, half price, $45. 479-3131.

COMPLETE SET OF BEER-MAKing equipment, $30. 592-7767.

BLOOMING WATER LILIES, $3.50 each; gold fish, $1.00, 598-1197.

FOR SALE. BABY BUGGY, walker, crib, twin bed. 478-8016.

WRINGER WASHER VERY sound. Open to offers. 382-4986.

100 MISCELLANEOUS FOR SALE

BARGAINS GALORE— MOVING SOON!
We are selling out all our floor samples, 1 or 2 of a kind, some marked and scratched, some perfectly OK — chesterfields, chairs, recliners, bedroom, dinette and dining suites, mattress and box sets, tables and swag lamps, Colonial furniture, occasional furniture pieces, colour televisions, stereos, ranges, refrigerators, freezers — SUPER DISCOUNTS — everything clearly priced to sell quickly. "We'd rather sell out our stock than have to move it." Apply 704 View St. (basement), Tuesday to Saturday 9 a.m.-5:30 p.m. Closed Monday. Norwood Home Furnishing Sales.

KILSHAWS
115 Fort St.
AUCTIONS
Friday at 7:00
Appraisals
for Insurance and Sale PURPOSES
384-6441

SUPERB 3-PIECE OVERstuffed, just re-upholstered in fine cut velvet Chesterfield and 2 chairs, $749.95. Victorian rolled-arm tub-style sofa and chair, reduced to $199.95. 6 piece solid mahogany dining suite, table, 4 highback chairs, mirrored-back sideboard, would you believe, $499.95, 6-piece solid oak dining suite, table, 4 chairs and buffet, $499.95. Hoover upright vacuum, $19.95. We're overstocked and trying to renovate. Bargains Galore Right Now. Only 15 mins from town. Open 7 days. Financing available o.a.c. Pete's Place, 786 Goldstream, 478-6000.

INGLIS
Major Appliances
SALES AND SERVICE
Free delivery and installation. Some trade-ins accepted. Call and compare our prices. Chargex. Scotia Bank financing OAC. Ralph's Appliances, 1243 Glyn Rd. (off Wilkinson) 479-7824, Mon.-Sat. 9 a.m.-7 p.m.

GENERATORS
HONDA — All Sizes
Many New and Used Makes in stock
Gibson Powercraft
2520 Government
382-8291

VICTORIA LAWNMOWER & MARINE
834 Johnson 386-8338 Victoria
2354 Beacon 656-4012 Sidney

2 MAHOGANY AND BURLED walnut pianos, $149.95, $299.95, need TLC but well worth the prices. Jacobean twist mirrored-back sideboard, regularly $249.95, now $149.95. 4 highback solid mahogany chairs, newly upholstered, now $149.95. 110 volts apartment size dryer, 3 mths warranty, $129.95. 15 mins. from town. Open 7 days. Financing available o.a.c. Pete's Place, 786 Goldstream, 478-6000.

PS
"THE PLASTIC SHOP"
2105 DOUGLAS ST., 386-1477. ONE STOP SHOPPING FOR ALL PLASTIC PRODUCTS, Industrial Plastics.

MONK'S
For all your OFFICE SUPPLY requirement
794 Fort and 754 Broughton St.
384-0565

GARAGE SALE
WE'RE MOVING!
Dining room suite, vanity dresser, Hide-a-bed, Singer portable, two chests of drawers, daybed, encyclopedia, small fridge, dryer, sail for Sportspal canoe, floor polisher, clothing, and hundreds of items too numerous to mention. Come to 2677 Dunlevy Sat. and Sun. 10 a.m. to 4 p.m.

MIRRORS, 24"X36", $16; 16"X20", $8 each; drapes, better quality, lined, custom-made like new, lilac, fully stretched, 10'10"x44 1/2", $85; garden shears, $7; pruners, $5; 6" plant pots, 25c; Mason jars, $2.50; filing drawer, boxes — $2-$10; student, office stationery at old prices. 383-7682.

B.C. ALUMINUM
Window screens $8 and up
Door parts—screen repairs
5" Gutter—Eavestroughing
Storms, Windows, Doors, Soffitt
ANGLES—TUBING—SHEETING
Patio roof—Roll up awnings
3930 Douglas (Cor. Ralph)

WASHERS - DRYERS
Rebuilt, guaranteed, free delivery. Also: Inglis, Kenmore, Whirlpool washers and dryers wanted, working or not. Ralph's Appliance Repairs, 479-7824. Mon.-Sat. 9 a.m.-7 p.m.

LESS THAN HALF PRICE 3 piece chesterfield suite, (Kroehler) 26" colour T.V., 15" Colour T.V., Bookcase, kitchen table, 4 chairs, coffee table, garden chair, tri-lite camp, 3 piece bedroom suite. 313-908 Market St. all day but best from 5-9 p.m.

Major Appliances and Carpet at contractor prices.
McDONALDS SUPPLY
370 Gorge Rd. E 386-6745

AUGUST UPHOLSTERY SPECIAL Recover your 2-piece suites from $399, love seats or hide-a-beds from $229. Free pickup and delivery.
TILLICUM FURNITURE
478-0522

UNIVERSAL TRADING CENTRE
584 Johnson, Upstairs Warehouse Bargains. Tools, furniture, antiques, curios, glasswear, pictures, stereos, cameras and jewellery. 383-9512. We Buy, Sell and Trade.

BURGLAR ALARMS FOR HOME or commercial use. Free estimates.
PRICE'S LOCK AND SAFE LTD.
847 Fort Street 384-4105

FLOAT-DINING PLATFORM, 30'x12' float with 3/4" plywood deck, rudder, motor mount with enclosed wall. Offers on $125. 385-2536 after 5 p.m., 478-8976.

GARAGE SALE, AUGUST 20TH, 21st, 10 a.m.-5 p.m. Furniture, clothes, guitar, miscellaneous items. Corner Denman and Belmont. 595-4075.

GARAGE SALE. LEAVING CANAda. Many items. Furniture, appliances, games, etc. Friday, Saturday, Sunday. 2573 Florence St., 592-4573.

NEW 3-BURNER PROPANE HOTplate, suitable for campers, $50; genuine lobster trap, ideal conversation piece, very decorative, $25. 383-2625.

HIGH-BACKED BLACK AND white armchair, canvas safari chair, cast-iron hearth set, girl's small blue coaster bike, folding bed. 598-5765.

WHITE INGLIS DRYER, $200, Queen size mattress. Offers. 478-7302 or 598-6036.

NEW ELECTROLUX SHAMpooer, with waxer, complete. Excellent condition. 384-9097, after 6.

100 MISCELLANEOUS FOR SALE

BARGAIN ANNEX
USED

Large 9-pce. old style solid walnut dining room suite manufactured by Krug Bros. Extension table, large buffet, china cabinet, 5 side chairs and 1 arm chair	$599.95
Teak dining chairs, top condition each	$ 29.95
Good quality 5-dr. chest	$ 59.95
Wing back tapestry covered sofa and chair	$ 99.95
French provincial sofa, 4 chairs, cream color	$199.95
Old style roll arm sofa and chair with new floral slip-covers	$169.95
Four-seater green tweed danish style sofa and chair	$139.95
Green tweed chesterfield chair good cond.	$ 49.95
2-pce. curved floral sectional	$59.95
Large brown slipcovered wing back chair	$ 59.95
Arborite and brass cigarette table	$ 9.95
Gold vinyl recliner, good condition	$ 99.95
Turq. Hide-a-bed and matching chair	$150.00
Tri light table lamp, rust and gold	$ 29.95

Trade-ins accepted
Come and Browse Around
FREE DELIVERY
A DIVISION OF STANDARD FURNITURE
753 VIEW ST.
382-5111

BOARDING SCHOOL EQUIPMENT
Blankets. Bedspreads. White sheets, pillow cases. Colored sheets. Metal bunks. Maple bunks. Maple beds. Mattresses, spring and cotton. Easy roller iron. Dryer heavy duty. Washing machines. Refrigerators. Deep freeze. Dish washer. Restaurant type milk dispenser. Heavy stainless steel pans. Steel trolley. Wooden trolley. Moffat grill 24". Moffat range commercial. Chesterfields, armchairs. Chest of drawers. Tables. Sports: Fencing foils. Masks. Small size jackets and padded waistcoats. Field hockey sticks, shin pads. Old and antique furniture. Large dining table to seat 20. Side board etc. Dressing tables. Writing tables. Chairs. Telephone 388-6838, 388-6939.

EATON'S WAREHOUSE STORE
749 View St.

BEDROOM SUITE, $300; KITCHen table and chairs, $100; maple bed, $75; hi-fi with speakers, $75; Braun blender, $50; stove and fridge, $250; miscellaneous. 384-4253, after 1 p.m.

EAR PIERCING
Hypo-allergenic, surgical stainless steel. Two studs $8, one stud $5. Jewellers' Cove, 388-7322. 528 Johnson Street, Market Square.

STUDDED SNOW TIRES, ON 14" rims, $75, luggage rack, $15; Dynago amplifier, $45; gas stove, $40; space heater, tank and stand, $65. 598-2920.

BACK-TO-SCHOOL CLOTHES, most new, boy's 8-14, girl's 6-14, and teen's. Large assortment. Save, save! Rockland Avenue, 595-7874.

ONE DOUBLE BED WITH metal frame. less than one year old. Excellent condition, also older style chesterfield and chair. 382-0464 after 6 p.m.

CHAIN SAW, FRONTIER. MARK 1. Automatic, 14" bar, used less than 30 minutes, $110. 477-6893, 477-3696.

REFRIGERATORS
10 cu. ft. apartment size Admiral, gold, builder's surplus, at cost, $275. Phone 592-1492.

VISIT THE BLUE URN
Antique and collectible furnishings at low prices. Open 11-6 everyday. 1133 Fort St., 382-9913.

BEAT THE HIGH PRICE, LAWNmowers repaired. Used lawnmowers for sale, locks repaired. 479-3268.

500 GALLON ELECTRIC AND 200 gallon propane hot tanks, 4 radiator blowers, 180' copper pipe and valves. 642-3688.

ONE SOLID MAHOGANY DOUble bed with headboard and mattress, $250; one heavy duty tow bar, $50. 652-3823.

BEDROOM SUITE, MAHOGANY Victorian sofa, occasional tables, lamps, rugs, drapes, plants, electric guitar with amplifier etc. 595-6525.

METAL TRUNK WITH TRAY. Men's navy blazer, size 42. Shorty drapes. Curtain rods. Swede saw. Miscellaneous. 477-7958.

J. R. PIPES
Business Systems
Office Supplies
1121 Fort 386-7728

9X12 GREEN SHAG RUG WITH underfelt, $40; 7 cu. ft. deepfreeze, $150. 383-1749.

NEW AND USED WOODEN BARrels, plastic pails, steel drums. 383-1328.

COMPLETE PRIVATE SCHOOL uniform (St. Margaret's), size 12, nearly new. 656-4002.

MISCELLANEOUS DRIVEWAY sale at 332 Langford Street, Saturday and Sunday, 10-2 p.m.

BEAUTIFUL ROSE EVENING gown with pleated skirt, size 16. 382-5602.

CHEST-TYPE DEEPFREEZE, 20 cu. ft., $200; 15 cu. ft. Frigidaire, $50; Viking range, $50. 479-2080.

FINNISH SAUNA — 4000 WATT electric. 5 1/2x6 ft. cedar panelled room. Complete. $500. 592-4010.

BLACK AND WHITE TV'S $25 and $50; original wagon wheels, what offers. 478-1823.

FRIDGE AND STOVE, $155, OR $80 each. Phone after 3 p.m., 598-5398.

ELECTROLUX, 88, COMPLETE, $79. Hoover upright, $49. Both excellent. 385-3258.

SCANDINAVIAN ACCENT CHAIR, rosewood, leather. Two unique lamps, sacrifice, 385-3258.

RCA 12" B AND W TV $20; 180M standard head skiis with poles, $75. 383-6701.

OUTDOOR INCINERATOR BARrels, ready to use. Free delivery. $5.95. 383-1328.

NEW KITCHEN CABINETS, PLYwood; no hardware, you paint. Cost price. 479-9567.

CAR TOP CARRIER, TRAILER hitch, silver fox fur, antique wool winder. 386-6989.

BATTERY OPERATED GOLF bag cart with plug in charger. $150. 382-4881.

25 CU. FOOT DEEP FREEZE, $260. 478-4608.

BASEMENT SALE, SUNDAY, August 21st, 10 a.m. 118 Howe St.

1977 FILTER QUEEN, $400 OR best offer. 384-9662.

SEWING MACHINE WITH CABInet, books, wooden chest. 652-5635.

100 MISCELLANEOUS FOR SALE

NEW and USED
4-pce. Chesterfield suite, reg. $921.00, special $644.00; 2-pce. chesterfield suites, $399.00 to $459.00; Hide-a-bed clearnace, $249.00; Swivel rockers, $159.00; Wooden rocking cnhairs, $39.95 to $139.00; Duncan Phyfe drop-leaf tables, $149.00 to $259.00; sets of 4 dining chairs, $139.00 to $219.00; 8-pce. dining room suite, $899.00; Bed room suites, complete, from $219.00; single beds, $89.00 to $149.00; Chests of drawers, $39.00 to $149.00; Dressers, $59.95 to $149.00; Nite tables, $14.95 to $49.95; Cedar chests, $99.00 to $159.00; Student's desks, $39.95 to $129.00; Drop-front secretaire desks, $349.00 and $395.00; Wardrobes, $79.00 to $119.00; Fire screens, $16.95 to $39.95; Fire grates, $7.95 and $12.95; Vacuum cleaners. $29.95 to $79.00. Use your Charges.
PANDORA FURNITURE LTD.
1055 Pandora Ave. 383-6319

SEVERAL ELECTROLUX AP 100's with powerheads. new $349, ours good as new, at half price, $175. One only, Electrolux AP 100, less than 1 month old, with new stainless square powerhead, 1 year warranty, $239.95. One nearly new Filter Queen with brand new powerhead, still in box, new regularly $489, ours good as new. $289.95. A new lot of cheapie canisters and uprights from $9.95. Pete's Place. Open 7 days and nights, financing available OAC. 15 minutes from town, 10 from from Woolco. 786 Goldstream. 478-6000.

SUPERB HESPELAR BREAKfront cabinet in solid mahogany, in mint condition. curved glass, ideal for any wall in any sized room or den. 5' long, 6'10 1/2" high, and 17" wide. Top drawer open to desk with pigeonholes. Replacement value, $8000, or regular $3995, weekend special, $2695. All old brass, silver, carnival glass, and silver overlay, 30% off. Pete's Place. Open 7 days and nights, financing available OAC. 15 minutes from town, 10 from Woolco. 786 Goldstream. 478-6000.

WALNUT SOLID WOOD BEDroom suite. Large dresser with bevelled mirror. Highboy dresser, bookcase headboard, $189.95. Mirrored vanity and bench, $49.95. Kirby classic, plus attachments, 3-year warranty, new $409, ours good as new, $189.95. Pete's Place. Open 7 days and nights, financing available OAC. 15 minutes from town, 10 from Woolco. 786 Goldstream. 478-6000.

TYNAN KAMP SAG CHESTERfield and chair in good condition. Super comfortable, $99.95. Solid oak table, plus 8 solid oak chairs, $499.95. One only Electrolux with powerhead, $125. Pete's Place. Open 7 days and nights, financing available OAC. 15 minutes from town, 10 from Woolco. 786 Goldstream 478-6000.

Prickly Pear Cactus
4'x4' now in bloom, Plantarium, Lower Commerce Mall, next to View Street Parkade. 383-6222.

GARAGE SALE. HOUSEHOLD effects including over stuffed couch and chair, Queen size foam, dressers, oak desk, treadle sewing machine, rugs, free standing fireplace, oil cook stove, tank and stand, etc. Saturday and Sunday 10 a.m. to 6 p.m. 3973 Maria Rd., 477-4846.

EQUALIZER HITCH, $60. BUILT-in range, $10. Handmower, $15. Rotary mower, $20. Hedge trimmer, $20. 3 bikes, $5, $10, $25. Hockey equipment, $30. Fisher Price toys, $3-$15. Vaporizer, $3. Tarp, $10. Treadle sewing sewing machine, $15. 592-6892.

THREE PIECE DINING ROOM suite, walnut finish. Two 9x12' rugs. One green shag. One rust-gold-brown mix. Living room drapes; burnt orange. Dryer. Any reasonable offers accepted. 598-4491, after 5.

DANISH MODERN COUCH, rocker, coffee table, dining table, typewriter, camera, pottery, pewter vase, Svea stove, Sigg cooking pots, microscope, etc. 385-5882.

MAPLE DINING ROOM TABLE, four chairs, $160; adversary TV video game, $60; pair soccer boots, size 2, $5; Scout uniform, size 12, $20; Guide uniform (new) size 10, $15; single bed, $10. 652-3429.

DOUBLE PEDESTAL WHITE and gold desk $55; portable clothes dryer $125; white wood bunk beds $75; Queen size mattress and box spring $150. Mel's Bargains, 3460 Quadra, 384-3152. Chargex available.

BICYCLE, BOYS OR GIRLS, RED-white, 17" diameter wheel, in excellent condition, $48. Needlepoint fireplace screen 35" square, $175; 598-2316.

APARTMENT SIZE WASHER and dryer, 3 years old. Good condition, $275. for paid or separate. Large buffet and hutch, $100. Older 15 cu. ft. fridge, $75 and other items. 479-5254 or 652-3851.

MAYTAG WASHER, $175; MAYtag dryer, $95; both as new. 30" Moffat range, $175; 30" Viking refrigerator, $75; 8 piece Vilas Maple dining room suite, $250. 595-2194.

INGLIS KENMORE WASHER and dryer, excellent condition, $350. Baycrest 24" electric stove, $75. 477-0697.

USED RESTAURANT EQUIP. Everything from stainless tables to ranges, etc. Reliable Food Equipment. 386-2811.

NEW HARVEST GOLD GENERal Electric fridge, offers. Carpet 12x12, new. 382-6212 evenings, 385-7100 days.

SOLITAIRE RING .65 CARAT, 18 carat gold setting, appraised value $1300, any reasonable offer accepted. 386-9294.

GIGANTIC INTERESTING garage sale Sunday 21st, 9 a.m. 10222 Pleasant St., Sidney. Off Amelia Ave.

CHESTERFIELDS, BEDROOM suites, kitchen table and chairs, color TV, older washing machine, plants and lots more. 384-3337.

GIBBARD HIGH-POSTER MAhogany bed, TSW E-Z Dryer, dining room table and 3 chairs, three beds. 383-7976.

ONE VEGETABLE SLICER, Kitchen Magician, new, $10; portable solid state radio in leather case, good condition, $5. 385-7085.

WE ARE SELLING ROCKWELL 10" bandsaw, Rockwell 9" table saw. 386-6845.

SLATE POOL TABLES FROM $575 and shuffle boards L. G. K. Enterprises. 478-8559.

WHITE 8 CU. FT. DANBY Inglis fridge. As new, 1 year old. Asking $225. 477-2205.

COMPLETE STARTER aquarium, $15; basketball hoop and net, $8. 595-6044.

OMEGA SPEEDMASTER CHRONometer watch, very good condition. 478-4669.

CANOE RACK AND LADDER for 7'10" wide camper, $30. 478-2293.

DANBY INGLIS APARTMENT size fridge, used 3 months, $400 new, sell $250. 383-7263.

WHITE GOLD DIAMOND brooch, 23 feet of floral lined drapes, garden cart. 598-5052.

PEDESTAL WASHBASIN, COMplete with taps and tailpiece. First $15 takes, 592-7008.

USED MAHOGANY KITCHEN cabinets, includes steel sink, stove hood, 656-2650.

VIKING DISHWASHER, 1 YEAR old. Excellent condition, white, $275, 386-1602.

20 H.P. MERC SHORT-SHAFT motor, 1975. Excellent condition. $400, 658-5105.

NEW 8X7 STEELCRAFT SECtional garage door with all fittings. $125 firm. 384-4288.

CARPET. FIREPLACE EQUIPment, gent's tuxedo outfit. All reasonably priced. 382-5786.

10 YEARS HEALTH SPA MEMbership, $250; electric stove, $65. 384-9206.

TYPEWRITER, UNDERWOOD portable, excellent condition. $45. Phone 598-7447, mornings.

MATCHING MATS, BEDSPREAD and drapes plus living room drapes. 595-1017.

STIHL CHAIN SAW, $250; CHInese carved camphor chest, $250. 479-2826.

GARAGE SALE — SATURDAY and Sunday afternoon, 1737 Haultain Street.

100 MISCELLANEOUS FOR SALE

The Traders
388-6264 715 Finlayson
New shipment of Admiral dishwashers just arrived, 2 button built-in $269. 6 button built-in $318, 8 button built-in $348, portable 6 button $359.95, with color $10 extra. Brand new fully guaranteed 30" automatic range only $269; New Tuxedo style sofa and loveseat, 2 pcs only $399.95; Sony Portable 12" B & W solid state TV as new $98; Used 12 cu ft. fridge in excellent condition $149.95; New 3 pce deluxe style coffee table sets at $149.95; Brand new 10 cu. ft. fridge in Harvest Gold $318; Brand new 7 piece kitchen dinettes, several styles $159; As new Herculon 3 position recliner $125; 22" Admiral color TV with roll away base, good condition, $195; Large very old walnut side board, excellent $705; 4 pce smoked glass and chrome dinette with chairs on Sheppard casters, excellent condition $298; Queen size comfortable sofa bed, real value $388; Brand new 70" picnic table with 2 benches, 28" top-all western red cedar $24.95; As new Traditional luxury sofa and 2 hi back luxury swivel rockers in 100% nylon, less than 1 year old, real bargain at $695; 3 pce set. Financing available. Easy terms to suit.

PANASONIC
MICRO OVEN CLEARANCE
independent buyers discount service ltd.
939-C Esquimalt Rd.
ibds 383-1780
generating entertainment
Summer Hours
10 a.m. - 6 p.m. Daily
Open till 9 Friday

WASHER AND DRYER, MOFfat, top of the line, $300; step stool, vinyl and chrome, $15, circular shag rung, 72" diameter, rust, yellow, green, $20; door mats, 2 for $7.50; curtain traverse rods with pulls, 6', $12; 8' (2) $15 each; one pair curtains beige acrylic sheer, 75'x64', $15; field crest towels, and mats, butcher block, 35x25x11 1/2, $45. All excellent condition. 652-3332.

MOVING SALE
Must sell over 500 carpet roll ends by August 31st Priced up to 30'x12'. Regular value to $24.95 a square yard. Fuzzy-Wuzzy Rugs. Bay and Blanshard store only 382-0412.

FREEZERS
18 cubic foot chest type, $288.88. 17.5 upright freezers, $369. ACTIVE FURNITURE DISTRIBUTORS, 566 David St. 382-8274.

GARAGE SALE — 5283 WILLIAM Head Rd. Washer and Dryer. Hide-a-bed, 16 cu. ft. Moffat freezer, as new, 25" color TV. 19" black-white and 4 cu. ft. Erie wheelbarrow, Disston electric shears. Garden tools, kitchen table and chairs and miscellaneous tables and household articles. 478-3922.

Giant Venus Fly Traps
Now on sale! Plantarium, Lower Commerce Mall, next to View Street Parkade. 383-6222.

GOOD USED APPLIANCES — Moffatt Gourmet Range, $199 — Moffat oven range, $199 — Kenmore washer, $199 — Kenmore dryer, $99 — Simplicity washer fully reconditioned, $299 — Nearly new Kitchenaid portable dishwasher, $239. Butler Brothers Ltd., 1720 Douglas, 383-6911.

STORM WINDOW SEASON APproaching. Why not make them now while the weather is nice. Our clear vinyl is easy to install and lasts for years. THE PLASTIC SHOP, Industrial Plastics Ltd., 2105 Douglas St., Victoria, 386-1477 or 460 Wallace St., Nanaimo, 753-0114.

GARAGE SALE, SATURDAY AND Sunday, 10 a.m. to 3 p.m. Freezer, Vilas maple dining room, 2 armchairs, maple single bed, Seasopedic queen-size bed, coffee tables, dressers, cement mixer, answering service, misc. tools, dishes, books, plants, clothes and linen. 129 East Maddock off Harriet Rd. 383-7812.

EXCELLENT WORKING ORDER white stove and fridge. $150; lovely tone upright American piano, $450; older upright china cabinet, lovely condition, $95; baby changing table, excellent shape, $20. 595-2352.

FIR 4"X4"X6', 4 PIECES, EACH $1.50; new oak thresholds with weather strip, 37" (2) $5 each; new aluminum threshold with weather strip, 42", $2; 3-way combination ladder, needs one rivet, $10. 652-3332.

MOVING, MUST SELL, BEDroom suite, Almond Walnut, must see, $300. Solid birch table, large, $75. Single Maple bed, $75. Large crib, $20. Sunbeam 18" lawnmower, with bag, $100. 2 pole lamps. Can be seen 2878 Murray Drive.

MOVING SALE
17' boat with motor and trailer. Needs repair — $800. Small dressers. Unused paint. Breakfast bar. Desk and chair. Clothes rack. Sliding doors. Call 478-6288.

FOR SALE — LADIES THREE-speed bicycle, $75. Reel lawn mower, $70. Westinghouse dishwasher, $180. Metal filing cabinet, $100. Chest of drawers, 25. 479-6072.

UP TO $1000 CASH
Freezers, washers, dryers. For anything. Cars, trucks, furniture, boats, you name it, we'll take it.
390-2218 758-2932
OUT OF TOWN CALL COLLECT

POOL TABLE, ONE PIECE, 4x8 slate, excellent condition, all accessories, must sell $750 or best offer. 386-0916.

WATERBEDS
478-7345 DAY OR NIGHT

BRICKS
Used red bricks, cleaned, 24c each, phone 388-9079.

ORIENTAL DESIGN, ALL WOOL carpet, direct import, save over $100. 386-2812.

WEDDING RING SET, LIKE new, beautiful solitaire diamond setting, 479-1095 anytime.

BEAUTIFUL FULL-LENGTH pastel mink coat. Size 16, $800. 652-1270.

AMANA TOUCHMATIC MICROwave oven cost $950, sell for $700. 474-1914.

DEEPFREEZE, CARPET, BEDroom suite, and miscellaneouss items. 384-8346.

CARPET TREND
corner of Skinner and Langford (Vic West). 386-7501.

CHILDRENS SAND BOXES, 4'x4'x8" with sand, $15. Delivered. 383-0974.

CLEAN USED RED BRICKS 20c. Fire brick 12c. 652-3898.

ATTRACTIVE TERRARIUMS, made on order. After 5, 598-7988.

WESTINGHOUSE DRYER, EXcellent condition, $175. 743-2785.

3-PIECE BEDROOM SUITE, walnut finish. 656-6878.

APARTMENT-SIZED DEEP-freeze, $125. Phone 652-5800.

BEAUTY SHOP EQUIPMENT and supplies. 112-537-5675 evenings.

PLAIN BEIGE HALL CARPET, approx. 20 yards. $25. 592-4779.

HANG IN AIR CONDITIONER, fit any car or truck. $100. 595-1141.

CHEST-TYPE FREEZER, AS new, $250. 592-1589.

AUTOMATIC WASHER, $225; fridge, $175; stove, $175. 477-6681.

NEAR NEW, IN WINDOW AIR conditioner, $125. 652-2331.

GOLD PILE RUG, 9X10 1/2, NEW, $80. 479-2723.

100 MISCELLANEOUS FOR SALE

ONE SPEED QUEEN WASHER, good condition, $75; one washer-spin dryer, like new, $125; older Viking built-in dishwasher, $75; one pair custom made leather ski boots, size 8 1/2, cost $250, offers; portable solid state colour TV, excellent condition, 2 years old, $225; Never been used Reiko curling iron, $17. 383-4739.

OLD SCHOOL CLOCK, $15; OLD oak typesetter's desk, 28 drawers. Old oak blanket box, $35 each. All need restoring. Old sewing machine table, 2" pine top, $135. Old ship's corner settee, mahogany, $95; girl's Wiffa skates, size 5, $40; miscellaneous old chairs. 595-5365.

MOVING, MUST SELL, DRAPES, living room and 2-bedroom lined, 2-bedroom, unlined, excellent condition, all for $125, 12x15 beige carpet and underlay, $40. Metal wardrobe, $15. 477-6490.

FOR SALE USED PLUMBING. Deck type basin complete, toilet complete, toilet tank and seat, tub filler, kitchen faucets, bathroom light fixture, glass tub enclosure, basin taps. Phone 477-4258.

103 MISCELLANEOUS WANTED

LUNDS
AUCTIONS
Tuesday — 7 p.m.
Friday — 1:30 p.m.
APPRAISALS
For All Purpose
386-3308

WE WANT YOUR GUN
RIFLE, SHOTGUN OR HANDGUN
CASH FOR ALL MODELS
Robinson's
Since 1929
VANCOUVER ISLAND'S LARGEST GUN SELECTION
1307 BROAD 385-3429

THE SALVATION ARMY Needs your re-usable clothing, furniture and household goods. "Help us to help others." Family Thrift Stores. Victoria, Sidney and Langford. For pickup — 386-3295.

CYPRESS RECYCLE
WE BUY: Beer bottles, pop bottles, batteries, radiators, copper, brass, lead, aluminum, etc. Open 7 days 9-5. 855 Station Ave., Langford. Phone 474-2511.

HOUSEHOLD EFFECTS WANTed, you have it, we'll buy it for cash. Esquimalt Trading and Thrift, 388-6542.

WANTED TO BUY — TOOLS, fridges, stoves, all household effects. We also buy estates. 477-2866.

WANTED: 20 OR 25 H.P. OUTboard motor, preferably electric but must be dependable, also trailed for 14 or 15' boat. 595-4768.

MOTHER AND CHILD, JUST moved to Victoria would appreciate free furniture. 388-7908 anytime.

TWIN STROLLER OR PEDIgree, or trade for Gendron carriage. 382-9327.

UPRIGHT OR GRAND PIANO wanted any condition, 384-3935 or 385-4807.

WANTED — GORDON JENKINS LP, "Dream Dust". Phone 383-5958.

OIL PAINTINGS, PRINTS, PICture frames, wanted, any condition. 595-0873, 595-2584.

CASH PAID FOR APPLIANCES, furniture, complete household and estates. Pete's Place, 478-6000.

BOY'S 3-SPEED BIKE TO SUIT 7-8 years old, must be new condition, a globe of the world. 477-6085.

COLLECTOR PAYING BEST prices for medals, badges, military items. 474-2696.

WANTED HONDA OR YAMAHA 100 or 125 street, suitable student, $300. 477-5584 evenings.

WANTED — OLD TOILET WITH wooden tank and seat and old wooden telephone. 598-5867.

WANTED: SINGER, FEATHER-weight sewing machine, phone 592-2795.

WANTED
Deep well submersible pump. 478-0245.

OLD CAR BATTERIES, RADIAtors, copper, brass, lead. 383-1328. 526 David.

OLD POST CARDS, SILVER, etc. 595-7567 or 383-8311.

ETCHING PRESS AND ETCHING materials wanted. 478-6217.

SELL OLD BOOKS TO THE Haunted Bookshop. 382-1427.

WANTED: BEARCAT 210 PROgrammable scanner. 658-8089.

PLANER-JOINTER WANTED
382-8000

ONE 30" AVOCADO STOVE AND fridge. 384-0291.

WANTED LADIES' GOLF CLUBS, bag and cart. 383-5435 or 642-5457.

WANTED: OLDER DISPLAY cabinet. 642-4534 or 388-5162.

I NEED ADJUSTABLE DRAFTing table, and stool. 656-3141.

WANTED: CRAB, SHRIMP AND prawn traps. 656-7160.

INVALID WHEELCHAIR, MUST be in reliable condition. 592-0411.

FRIDGES AND FREEZERS bought. 598-7422. All-Temp.

109 MISCELLANOUS TO RENT

WHY BUY? ...
AND MAKE A MISTAKE.
Telephone Answering Machine Rentals at INTERCONNECT
384-0511

SAWYER SEWING CENTRE
RENT TO OWN — Domestic and Industrial sewing machines
640 FORT 388-4728

115 SWAPS

WILL TRADE 24' CHRYSLER cruiser and E-Z loader trailer — in excellent condition — for building lot or lower priced house. 658-8112.

13-FOOT, YEAR-OLD TRILLIUM trailer, fridge, stove, furnace, many extras. Asking $3,995 or trade for camper van Approx. same value. 595-1863.

1974 CHEV IMPALA 4-DOOR, power steering, power brakes, 350 V8, new tires, good condition. Swap for 3/4-ton pickup, similar year and condition. 382-0686.

23 CHANNEL CB RADIO, COMplete with antenna for play pen, carriage, stroller, value $120. 656-2898.

650 TRIUMPH FULLY CHOPPED and chromed, trade for dirt bikes, boat or ? Value $1900. Enquire at 569 Kelvin Street.

'69 METEOR WAGON, ROOF rack, excellent shape inside and out, wish to trade for small wagon in same shape. 383-6702.

'76 11' VANGUARD CAMPER. VAlued at $5,500, trade for boat or? 642-4176.

INGLIS DRYER TO EXCHANGE for about 11 cubic foot freezer. Call 592-4459 after 6 p.m.

MOTORHOME, BUS CONVERsion, a nice one, $4,750. Make an offer trade? 656-6806.

WILL SWAP MOTORCYCLE FOR double pistoned compressor. 598-3728.

38' DISPLACEMENT CRUISER open to offers. 656-5521.

1975 250 TRAILS, VALUED AT $950. Trade for laser. 746-4378.

117 ARTS and ANTIQUES

MAHOGANY DRESSER $50.00 Singer Treadle Sewing Machine, $90.00, 595-4075.

FURNITURE REPAIRED. ANtiques our specialty. 478-2539.

ANTIQUE 4-WHEEL HORSE buggy, $800. 658-8890.

117 ARTS and ANTIQUES

SUPERB HESPELAR BREAKfront cabinet in solid mahogany, in mint condition, curved glass, ideal for any wall in any sized room or den. 5' long, 6'10 1/2" high, and 17" wide. Top drawer opens to desk with pigeonholes. Replacement value, $8000, our regular $3995, weekend special, $2695. All old brass, silver, carnival glass, and silver overlay, 30% off. Pete's Place. Open 7 days and nights, financing available OAC. 15 minutes from town, 10 from Woolco, 786 Goldstream. 478-6000.

ANTIQUE DOLLS. TWO COLLECtors visiting Port Angeles would like to buy, sell and trade. See our exhibit at Red Lion Bayshore Motel, Studio 122, Aug. 23rd. 10 a.m. to 10 p.m.

EARLY GOLDEN OAK CHESTS of drawers and commodes, also some small, Canadian pine items, an old CNR lamp, Brentwood Hall Stand, etc. 598-1715.

FINE PROFESSIONAL FURNIture refinishing and antique restoration at reasonable prices. 598-1715.

SPECTACULAR FALL ANTIQUES and collectibles sale and show. Esquimalt Sport Centre. September 23, 24, and 25.

SOLID OAK ICEBOX WITH brass fittings for sale. 598-6665.

CHINESE JADE STATUETTE. Damaged. Offers. 595-5880.

VICTORIAN SETTEE, CHERRY velvet. Mahogany. Perfect condition, $1,000. 598-4459.

120 GARDEN SUPPLIES

Fertilizer

FERTILIZER
OLD COW MANURE, NO SAWdust, 7 yards $51, bag $2. 595-0773.

Plowing, Rotovating and Cultivating

SPECIAL WHILE THEY LAST new Roper 13 horse power lawn and garden tractors $1500. Iron Horse Equipment Ltd. 4650 Trans Canada Highway, 4 miles south of Duncan open 6 days 8 to 6. 748-2809.

JIM'S TROY-BUILT TILLER
Preparation of seedbed for new lawn. Rototilling and composting your crop residues. No job too small. $10 hour. Call 478-3101 for estimate.

DON'S TRACTOR SERVICE
477-3913
We rotovate, plow, cut grass and brush also, loading and hauling.

COOPER TRACTOR SERVICE
478-3143 or 477-5167
Grass or brush mowing, rotovating, loading, hauling, lot cleanup.

Topsoil, Rocks and Fill

SCREENED TOPSOIL WITH sand and manure $12 C.Y.
Minimum Delivery 6 C.Y.
Garden Sand $3 C.Y.
Plus Delivery
Sand — Fill
Road Gravel
Drain Rock
Crushed Rock
Bark Mulch — Fine 3/4"-1 1/2"
Bark Mulch — Coarse 1 1/2"-3"
E. NIXON LTD.
Office 385-4431
Nights 479-1937
or 479-2995

TOP QUALITY SHREDDED TOPsoil, mixed wiht sand and manure, 10 to 14 yard loads, $8 per yard. Smaller amounts available. Peninsula Bulldozing. 479-1884.

NO. 1 SCREEN TOP SOIL, WITH sand and manure, 7 yds. for $65. 14 yds. $120. Self pickup $9 a yard. 478-3322.

VIRGIN SOIL
Shredded black peat soil, fast delivery, call A-1 383-1532.

UNSCREENED TOPSOIL, SUITable for septic tank fields. $3.50 per yard delivered. 386-6155.

LAWN SOD
Johnson Sod Farms. Orders of all sizes. 339-4803. Comox.

FREE FILL AVAILABLE. 10,000 yards. Delivery charge only. 478-8361, 477-4142, 592-1331.

BAGGED BLACK PEAT SOIL. Pick up or we deliver. 382-2843.

FREE FILL, WITH ROCKS, IF you haul. Phone Monday, 477-0816.

125 PETS and SUPPLIES

YELLOW LABRADOR RETRIEVer puppies, CKC registered. Excellent temperment, good conformation and working ability. 652-2737.

FEMALE REGISTERED 2 YEAR old German Shephard, black and tan. Obedient. Good watch dog, good with kids, not spayed. All shots. $200. 474-2084.

STAFFORDSHIRE BULL TERrior, four-week-old, brindle male pet pup. Registered. For sale. 642-3176.

REGISTERED PUREBRED FEmale doberman, 10 months, papers and shots. Looking for good home. $400. 748-0814.

PUPPIES — PEKINGESE, POMeranians, Japanese Chins, Had shots, wormed. Cobble Hill. Phone 743-2701.

BABY BUDGIES, GOOD RANGE of colours, reasonable prices. Why buy imported birds from Montreal? 477-6256.

HEALTHY BABY GUINEA PIGS, attractive colors. Instructions for inexpensive cage maintenance. $3.50. 479-7215.

PEACH FACED LOVEBIRD COMplete with large cage and supplies $80 or best offer. 382-4986 Sunday only 12 to 4.

REGISTERED HIMALAYAN KITtens. Had shots and litter box trained. 474-2436.

BOUVIER DES FLANDRES
2-year-old male, obedient and kind, $150 to approved home. 478-1264.

PUREBRED FEMALE GERMAN Shepherd with papers, 1 year, $200. 595-1761.

PUREBRED DOBERMAN Pinscher, puppies, $85 each. 642-3453.

LOVING HOME FOR OLD ENglish sheep dog. Spayed female, $75. 479-2826.

WANTED: IRISH SETTER PUP. Prefer female. Phone 592-4235, anytime.

BLUE AND GOLD MACAW, 3 years old, extremely tame, $1000 with stand. 383-6372.

DOG GUARD, SUPERIOR ENglish make sedan or stationwagon, fully adjustable, $25. 652-3332.

GORGEOUS PUREBRED SAmoyed puppies, all shots, etc., $75. 112-743-5472.

DOG GROOMING YOUR HOME or mine, by certified groomer. 478-5953.

FOR SALE, REGISTERED ENglish Springer Spaniel puppies. Phone 746-7579 Duncan.

ENERGETIC POODLE PUP, free to good home. Male, 12 weeks, shots. 383-3025.

TUDOR CATTERY HAS A LIMITed number of selectively bred Persian kittens for sale. 598-4958.

TOP QUALITY FANCY PIGEONS and good Homers for sale. 384-6928.

SIX KITTENS, 4 MALES, 2 FEmales. Litter trained. Love dogs and children. 478-5279.

FREE TO GOOD HOME, FEMALE Spayed miniature Poodle, grey. 383-2870.

MUST GO—4 ONLY REGISTERED Lab puppies, 12 weeks old. Reasonable price to good home. 748-1370.

AUSTRALIAN CATTLE DOG
Registered female, perfect family pet, 478-2714.

BEAGLE PUPPY, MALE, 11 weeks, one only. Cobble Hill, 743-2117.

GREATER VICTORIA DOG OBEdience Training Club. 592-7310.

PURE PERSIAN CAT TWO years of age for sale. 388-9775.

ADORABLE PUREBRED MINIture poodles, 6 weeks old. 383-4804.

FINCHES, BUDGIES AND CAnaries for sale. 479-3355.

PUREBRED POODLE PUPS, $65 to good home. 478-6332.

FREE MALE KITTENS. 1890 McTavish Road.

FREE TO GOOD HOMES, TWO housetrained kittens. 383-2398.

COCKATIEL, YOUNG MALE FOR sale. 477-5807, 477-4518.

LONG-HAIRED WHITE AND tortoise-colored kittens. 477-4384.

FREE KITTENS TO GOOD homes. 479-5434.

EXCLUSIVE CORSAIRE ABYSsinians from $125. 388-5726.

125 PETS and SUPPLIES

PUREBRED BOUVIER DES Flanders pups, no papers, only a few in Victoria. These dogs are natural guard dogs and will weigh in excess of 100-200 pounds. Incredibly intelligent. This is a man's dog, $300. For further information call 595-7286.

FOR SALE — TWO REGISTered male Doberman puppies, sired by Canadian and American champion DuRel's Black Power out of Champion Angeline the Defender. Bred for quality. 477-0755.

TROPICAL FINS and FOLIAGE
2719 Quadra 385-1000
SALT and FRESH water fish
AQUARIUM SYSTEMS
Open 7 Days a Week

SEVEN ROLLER PIGEONS, TWO mated pair. 479-5977..

127 CHICKS, POULTRY HATCHING EGGS SUPPLIES

18 CHICKENS $20 FOR LOT, phone after 5. 477-5030.

128 LIVESTOCK SUPPLIES and EVENTS

LOWERY YOUNG TRUCKING

Roy and Jean Lowery wish to thank all their customers for patronage over the past 21 years. Mander Trucking Ltd. has purchased our business and we assure you of continued good service.

Sawdust, hog fuel and bark mulch
479-6422

477-5053 479-7629

FOR SALE: REGISTERED ½ Thoroughbred mare. Rising 6. Sound. Started over fences. Excellent 3-day events or show jumping potential. Experienced rider only. Phone after 7 p.m. 652-2239 479-1063.

13-YEAR-OLD BAY GELDING Sulky Sam, 16 hands. Very handsome with exceptionally quiet disposition. Energic yet obedient excellent jumper. A perfect horse for someone who has not time to ride consistently $800. 479-5595.

ANNOUNCING THE OPENING of Wallace and Regan Feed and Horse Supplies Ltd. Importers of quality alfalfa from Washington and the south Thompson. For further details, call 656-4759.

THOROUGHBRED GELDING, 9 years, 16.2 hh. Striking appearance. Lady's potential dressage horse. $2500. Phone after 6 weekdays, 479-6261.

GOOD, PROVEN WHITE RAMS, 1 Rommey, 1 Corriedale. Cross with all breeds, especially Suffolks and Blacks for excellent fleece, $50 each. 479-5595.

REGISTERED SADDLEBRED chestnut mare, well behavetd and trained in Western and English, used in shows and trail riding. Excellent for youngster. 658-5995.

WELSH MOUNTAIN PONY, 13.2 hands high. 10-year-old gelding, sound, good for intermediate rider. Prefer to sell with near-new English tack, $450. Phone 537-5704.

ARABIAN GELDING, 3 YEARS old — excellent breeding, good conformation, gentle enough for children but needs firm trainer, $500. 479-2905.

¾ ARAB, ¼ QUARTER, THREE-year Gelding, green broke. Excellent health, manners and potential. Call Maureen at 656-1994.

PART ARAB GELDING, 3 YEARS old. Broke, English and Western. 15 hh. Serious inquiries only. 386-7496.

ATTENTION ½-THOROUGHBRED owners. Last chance to enter Halter Class, Saanichton Fair. Entries close August 26th. 652-2528.

BARNSBY 777 FORWARD CUT saddle, 17½" seat, excellent condition, fairly broken in. $200. 479-7671 evenings.

HORSES BOARDED, RIDING ring, box stalls within the 5-mile circle. Daily turn out and individual care. $110 per month. 479-5837.

PART THOROUGHBRED PALmino gelding, 8 years, not trained for show, good on road. $500 including Western saddle and bridle. 386-8587 after 6 p.m.

REGISTERED AMERICAN SADdle-bred, 2-year-old gelding. Excellent disposition, Shawnigan Lake. 743-5635.

HAY FOR SALE, DELIVERIES arranged. Griers Farm Ltd., Duncan, 746-6550.

PUREBRED TOG. MILKER IN kid, 2 Saanen Milkers, 2 Saanen kids. 479-1458.

WEANER PIGS 8 WEEKS OLD $35.00. One Delaval milk pail. 479-3280.

BOARD HORSES, OVER 4 ACRES of land, riding ring, Burnside Rd. West, stalls, 479-5075.

EXCELLENT QUALITY CROP hay, delivery available. Boar at service. 748-0030.

ONE SAANAN MILK GOAT, 3 years old. 5 quarts per day, 652-3558.

PUREBRED HEREFORD BULL, no papers, 14 months. Peking and Muscoby ducks. 478-8600.

VERY PRETTY TWO-YEAR-OLD registered thoroughbred Chesnut filly ready for breaking. 652-2444.

BAREBACK CAUSING TOO many falls. Wanted western saddle for sore girl, 642-4437 after 6 p.m.

REGISTERED GELDED HALF Arab yearling, approximately 13 h.h., gentle with kids. 479-4002.

ANGLO-ARAB GELDING, 2 years old, by Champion Arabian Sa'ika. 479-7671 evenings.

15½" SIMCO SADDLE ANTIQUE brown with white buck stitching. $375.00. 642-5721 evenings.

PART-QUARTER HORSE, GELDing, 10 yers, 15.2 hands high, very good on road, $400. 652-3496.

FOR HOT AND COLD SHOEING phone Barry Allen, 478-5278 anytime.

FAMILY MILK GOAT AND 2 kids for sale. Will sell separately. Phone 658-1120.

11 YEAR OLD ALBINO GELDING, 16.5, hands and tack. 652-5809.

YORK WEANER PIGS, 7 WEEKS, $30. 478-3670.

9-WEEK-OLD WEANER PIGS, $35. Hay, $70 ton. 478-5153.

FEED POTATOES FOR SALE. 6858 Pat Bay highway. 652-1582.

FEED POTATOES, $25 A TON. 652-1513.

TOP QUALITY BARN STORED hay, deliveries. 656-6007.

ONE EWE AND ONE LAMB, $50 each. Phone after 6, 479-5172.

ANTIQUE 4-WHEEL HORSE buggy, $800. 658-8890.

SHEEP FOR SALE, 2 EWES AND 1 ram. 652-1644.

130 HEAVY EQUIPMENT and MACHINERY

ISLAND EQUIPMENT LTD.

JOHN DEERE

USED EQUIPMENT SPECIALS

580 Bt. Hymac Crawler-Excavator, 1972 model, Ford Diesel, 24 in. pads, 21 ft. reach $22,000

680C Case Backhoe, 1970 model in good working condition $14,700

580 CK Case Backhoe. Tires 50% worn $8,600

Enquire about the INTEREST-FREE JOHN DEERE FINANCING available through

ISLAND EQUIPMENT LTD.
Trans Canada Highway,
Nanaimo, 754-7735
1096 Goldstream Ave.,
Victoria, 478-9535

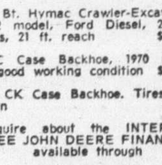

BOBCAT

HABITAT 2000

994 GOLDSTREAM AVE.

Need to dig out a driveway, sidewalk or do some landscaping? Let the Bobcat solve your problem.

From $55 a day. Special weekly rates.
478-0811 DL 00784A

JOHN DEERE 350 TRACK loader with winch, good condition, 743-4072.

130 HEAVY EQUIPMENT and MACHINERY

PERFECT LANDSCAPING UNIT. Melroe Bobcat M700, hydrostatic, with back hoe, tracks, flotation tires, also 1956 Ford one ton duals, hoist and ramps, all in excellent condition. Will consider good 70 or later ¾ ton as partial payment. 478-9200 anytime.

FINANCING AVAILABLE 1976 M700 Bobcat, Trailer, hoe Buckets, parking lot sweeper, post augers, grapples, tracks, 4 cylinder WIS rebuilt, Zeers Bobcat Sales 478-0245.

450 CASE 4-1 BUCKET EXTENDable backhoe. New engine and rollers, $9500. Low bed tractor and trailer, $3000. Loiselle Bros. 3834568.

SMALL SAW MILL 42" BLADE IN parts $500. 479-9191.

135 FARM IMPLEMENTS

PARTS SALE — MASSEY FERguson parts, 15? off all parts in stock, until August 20th, 1977. Stanwood Equipment Sales, 6805 Veyaness, 652-1231.

TRACTOR, FRONT END loader, bailer, racks, Tedder mower etc., etc., etc. Private sale. Cowichan Station, 748-0030.

148 LEASE VEHICLES

EE GARDEN CITY AUTO Lease for all makes and models of cars and trucks at competitive rices. Phone 382-9111 or Call in at 2978 Douglas St.

SMALL CAR, $100 WEEK, $350 month, full-size, $120 week, $420 month. Unlimited mileage, gas extra. Sorry no daily rates. Lakeway Leasing, 477-9424.

150 CARS FOR SALE

SUBURBAN MOTORS

HOME OF
LINCOLN, MERCURY, MONARCH, METEOR, COUGAR AND XR7, COMET, BOBCAT, CAPRI II, FIESTA, AND FORD TRUCKS!

ALL-STAR

PUDGE MARSHALL

MUST SELL!

75 FORD ¾ TON
—V8, Automatic
—Power Steering
—Power Brakes
—Camper Special
—Sliding Rear Windows
—Dual Tanks
—Rear Step Bumper
—Green in Colour

MUST GO!
WILL ACCEPT ANY REASONABLE OFFER!

ASK FOR
PUDGE MARSHALL

SUBURBAN MOTORS
3377 Douglas St.
386-6131
Dealer Lic. 00863A

S&H TOYOTA

76 CHRYSLER
NEWPORT 4 dr. HT. Air conditioning $6695

76 VOLARE
2 dr. auto. P.S Very low miles $4695

76 FURY
4 dr. sdn. Fully equipped. 12,300 mi. $4495

75 CORDOBA
2 dr. HT, air conditoned, cruise control, 26,000 mi. $5895

75 COROLLA
2 dr. auto, radio, 19,000 mi $3295

75 VALIANT
4 dr. auto. P.S. 18000 mi. $3995

75 MONZA
Sport coupe, sunroof, tape player, V8 4 spd. 17,000 mi. $14895

74 PINTO
2 dr. hatchback auto, 30,000 mi. $2795

74 DODGE
¾ ton pickup,V8 auto. P.S. 30,000 mi. Very clean $4195

73 MARK II
4 dr. SW 6 auto. P.S. AM-FM $3995

67 CORTINA
SW auto. Very clean $995

SAUNDERS AND HITCHMAN LTD.
2040 Cadboro Bay Road
at Fort and Foul Bay
Dealer Licence D01751A

592-2471

S&H TOYOTA

CITY TESTED, VERY CLEAN 1969 Oldsmobile Cutlass Supreme, every reasonable offer considered. 656-1216 after 5 p.m.

'67 LTD 4-DOOR HARDTOP. ALL power options. Exceptional condition. Luxurious car. Asking $1,050. 383-8071.

'57 FORD 2-DOOR POST, REbuilt 272 motor, rebuilt 3-speed trans, new clutch assembly, $250. 595-8706, ask for Guy.

'68 CORTINA, 2-DOOR, CLOCK, radio, well cared for, reliable transportation, $600, in town for viewing, 642-5692.

MUST SELL THIS WEEK, 1963 Ford Fairlane. 76,000 miles, rebuilt, no body rust, new brakes and shocks. Any offer considered. 478-1859.

'68 CHRYSLER 2 DOOR HARDtop, all power, good condition, $500 or best offer. 479-7661.

1967 CHRYSLER NEWPORT 4 door hardtop good condition $965. 477-8375.

1968 ENVOY, GOOD RUNNING condition, $250. Phone 477-2193.

'64 VW, 60,000 MILES, GREAT shape, $525 or offers. 477-4447.

150 CARS FOR SALE

McCALLUM DATSUN VOLVO

McCallum Motors Ltd.

DON'T BUY 'Til You See These Units!

76 Gremlin 'X'
75 Roadrunner
72 Olds Delta Royale
75 Volvo 245, DL. AT.
73 Volvo 144, A.T.
77 Datsun 280A
76 Datsun, 4x4 PU
76 Datsun B210, AT
76 Honda Civic
75 Datsun '710' 2-dr.
75 Honla Civic (silver)
75 TR7
74 Datsun 710
72 Mazda PU
71 Ford Torino, 4 dr.
68 Ford Ranch Wgn.
75 Volvo 164. AT, sunroof
76 Toyota 4 dr., Stn. Wgn., AT
73 Duster 2 dr. Sport
75 Dodge Dart 6 cyl.
72 Toyota Corona SW, auto.
70 Ford Maverick

100 POINT BCAA INSPECTED

DOWNTOWN
1101 YATES AT COOK
382-6122 Dir. Lic. 00850A

COLWOOD
1836 Island Highway
478-1741 Dir. Lic. D-00850A

CARS ESQUIMALT AUTO MART LTD. TRUCKS

JOHN Woods JOHN Higgin

74 CADILLAC Eldorado, absolutely loaded. New tires, must be see $6295

72 CHEVELLE Malibu 2 door, H.T., V8, automatic, P.S., rear defog, very clean $2295

71 DUSTER '340' console automatic. Bucket seats, mags, just had valve grind. New dual exhaust, etc. ONLY $2795

71 MONTEGO 9 pass. wgn., PS, PB, PW, radio, roof rack, excellent $2195

69 OLDS CUTLASS, 2 dr. HT, V8, auto., PS, PB, radio. $1695

68 PONTIAC GRAND PARISIENNE, 396 cu. in., console automatic, PS, power windows, PB, tilt wheel, rear defog., new tires. IMMACULATE $1995

OVER 50 VEHICLES TO CHOOSE FROM

480 Esquimalt Road
382-7195
D-0856A

FOR SALE 1977 VOLARE STAtion Wagon Plymouth, privately owned only 6,000 miles asking price $6,100 or best offer. Phone 383-8927.

'69 VW BUG 1500, JUST REbuilt, just tested, new clutch, tires, tape deck, headers and more. $1250 or offers. 595-3691 after 5.

QUICK SALE
69 Red and White Cougar. Clean, and in perfect condition. 595 8618, 1712 Bay.

1969 DODGE CHARGER, 400 CU. in. and 4 speed, $1000. 1216 Tattersall Dr. 383-4984.

1968 FIREBIRD, 350 AUTOMATIC. Chrome wheels and fat tires. Excellent $1895. 479-9283.

'76 CAMARO, AUTOMATIC, rear spoiler, low mileage, Asking $5300. 592-7428.

66 BUICK SKYLARK, 2 DOOR hardtop, 3 speed, automatic, mags, stereo, very clean car. 479-4915.

1966 OLDS TORONADO, GOOD condition, best offer over $500. 478-1777, 478-8185.

1974 DATSUN B210, 33,000 MILES, excellent condition. 598-2971 after 6.

1973 CELICA ST, 28,000 MILES, one owner, $2300. 478-1076 after 5 p.m. weekdays, anytime weekends.

1966 SUNBEAM MINX, 4-DOOR, standard, excellent conoition. Good economy car. $495. 382-8670.

1969 BUICK WILDCAT, POWER throughout, lovely condition, $850. 595-6525.

1970 CHRYSLER NEWPORT CUStom. Automatic 4 door, 383, Trailer hitch. $1,400. 652-1397.

'73 MAZDA, RX2, EXCELLENT condition. Tuned, tested. $1,700. 656-2030.

'64 RAMBLER CLASSIC, TESTED, good body, very reliable. New motor. Asking $475. 479-9653.

1964 VW STATION WAGON, runs, needs work. Offers at 479-4541.

1974 CHEV, EXCELLENT CONDItion. Must be seen to be appreciated. $2350. Offers. 477-9672.

1975 PONTIAC ASTRE, $1,000. BEtween 8-5 p.m. 386-8331, after 5 p.m. 383-2905.

'73 MAZDA, NEW ENGINE, JUST had brake job, new exhaust system. First $1195 takes. 656-6150.

1972 TOYOTA 1600 CC, MUST sell 8 track, mags, $1500. 388-4016, 385-8395.

1971 VEGA STATION WAGON, good condition, asking $1200. 961 Easter, 384-4697 evenings.

66 FORD FALCON V-8 AUTOmatic, one owner, runs well. $600. 652-2120.

'69 BEAUMONT CONVERTIBLE, beautiful condition, white on white, $2,395 or offers. 595-4972.

1973 TOYOTA 1600 DELUXE, 4-speed, stereo, new shocks, radials, good shape. $1675. 598-2709.

1972 DATSUN FOUR DOOR AUtomatic. New paint, motor. Lady driven, $1800. 384-3459.

'69 BEAUMONT CONVERTIBLE, new and rebuilt parts, must see to appreciate. 2944 Cedar Hill.

THE OLD IRON PIG
1961 Meteor, tested till end December, asking $100. 386-8596.

1968 CHRYSLER NEWPORT. IN excellent condition. 384-8608.

1967 COUGAR, 390.
384-1679.

SACRIFICE, 1974 MUSTANG II Ghia, $2800 firm. 383-8645.

'66 CHRYSLER WINDSOR HARD top, $375. Tested. 479-5905.

'67 FORD GALAXIE 500. OFFERS. 478-4083.

150 CARS FOR SALE

DOUGLA VOLKSWAGEN PORSCHE AUDI

PREMIUM USED

76 Bobcat, 4-spd.	$3395
75 Marina, 4-spd.	$2995
74 Toyota MKII Wgn. A.T.	$3695
73 Chevy II H-B., A.T.	$2495
72 VW 411 Wgn.	$2295
70 Volvo, A.T. (air)	$2795

TRANSPORTATION SPECIALS

72 Datsun 1200	$695
71 Ford ½ ton	$1395
70 Toyota 1200	$695
70 Mazda wgn	$995
70 Maverick 2 dr.	$1295
69 Cortina GT, mags	$1295
69 VW Deluxe Beetle	$995
68 Volvo 142	$1295
67 Cortina GT	$695
62 Austin Cambridge	$595

MECHANIC'S SPECIALS

72 Celica	Offers!
69 MGB rdstr	Offers!
66 Chev 1 ton CC on Duals	Offers

100 PER CENT FINANCING O.A.C. SCOTIA PLAN

Douglas Volkswagen Ltd.
Porsche - Audi
3329 Douglas Street
388-5466
Dealer Licence 00341A

PLIMLEY

BRITISH LEYLAND

1010 Yates
382-9121

1977 AUSTIN MARINA
4-door automatic, AM radio, radial tires, c.b. radio, radial tires,
4-door automatic, AM radio, radial tires, C.B. radio, 4500 miles
$4995

1977 AUSTIN MARINA
Demonstrator
Super deluxe 4-door
A real beauty
$4273

1976 HONDA CIVIC $3245
1975 HONDA CIVIC $2895
1977 HONDA HATCHBACK
Due in stock

1976 MGB ROADSTER
Radio, radial tires
top condition.
$4995

1974 DATSUN 710 S.
A very popular model.
In very good condition.
Special $2995

1968 CADILLAC FLEETWOOD
air conditioned plus loads of other goodies.
$3395

1967 VOLVO 144
A good, but doggy Volvo.
$1695

1965 VOLKSWAGEN
needs much loving care
$385

1967 PONTIAC $99
1966 DODGE $99

NO REASONABLE OFFER WILL BE REFUSED

Shop Yates Street
WHERE THE VALUES ARE

Open 9 a.m.-9 p.m.
Dealer Licence 572A

DISTRESS SALE
1970 Chrysler two-door hardtop, one grand, trades accepted, 384-3110.

SHOWROOM CONDITION, 1975 Ford Granada, 2-door, sunroof, reclining bucket seats, radials, AM-FM stereo. One owner. Offers. 478-7468.

1974 DATSUN 610 WAGON, AUTOmatic, FM radio. Very clean $1985. Sports and Classic Cars Ltd. 384-1721, 592-3121. Dealer 00244A.

1960 KARMANN GHIA, MOTOR and body good condition, needs brake work. Offers. 479-9907.

1973 CORTINA L, 2-DOOR AUTOmatic, new white wall tires, good condition. 656-2877.

'69 PLYMOUTH 4-DOOR SEDAN, slant 6 cylinder, good gas mileage. Phone after 4, 477-8383.

'74 TOYOTA, 2-DOOR STATION wagon, 1600 automatic, roof rack and radio. 479-8472.

68 ENVOY, 4-SPEED, VERY good condition. Just tested. $550. 479-9786.

'63 PLYMOUTH HARDTOP, chrome wheels, nice and clean, good shape, tested, $325. 382-0382.

'67 T-BIRD, GOOD CONDITION. Best offer. 658-8874, 383-2905.

1969 MALIBU 307 V-8 RUNS LIKE new, best offer. 595-6711.

150 CARS FOR SALE

Brian Holley MOTORS LTD.
SUBARU
VOLVO

DESIRABLE VOLVO'S

Rare 72 VOLVO
1800 ES Sportwagon
This 1-owner vehicle is in near perfect condition, just refinished in blue metallic. Black leather interior — the car for the connoisseur.
$2195

68 VOLVO 142 auto.
1 local owner, just refinished in British Racing Green. Michelin radials, complete service record.
$2195

68 VOLVO 1225 wagon
1 owner vehicle, finished in dark green, recent major overhaul, probably the best 122 series we have had.
$2995

72 VOLVO 142E
(original Grand Luxe series)
Fuel injected 125 h.p. motor, automatic, white interior with black leather, rally dash, radio, radial tires. An immaculate 1 owner car.
$3995

Brian Holley
MOTORS LTD.
3319 DOUGLAS
Between Woodwards and Woolco
DL 00903A 384-1161

REG. MIDGLEY AMC Jeep

CITY'S BEST NEW CAR BUYS!

'77 GREMLINS
4 cyl and 6 cyl.
ask about the auto trans for only

Only 3c

'77 MATADORS
coupes, wagons, sedans up to
$800 DISCOUNTED!

REG. MIDGLEY AMC Jeep

736 Cloverdale 385-8756
DL 00247A

OUR CARS PRICED TO SELL
ARTS CAR SALES
642 Burnside E. 383-8302 DL-00286A

72 Toyota Corolla 1600	$995
68 Mercury woodgrain wgn	$995
68 Plymouth	$695
64 Epic	$195
63 Rambler wgn	$195

MANY MORE TO CHOOSE FROM

1972 TOYOTA CORONA, NEW motor, new tires, just tested, standard transmission. $1095 or best offer. 652-2351..

1972 HORNET, $1,500. EXTRA clean, four-door standard shift. Only 38,000 miles. Original owner. 382-4474.

1948 CHEV FLEETLINE FASTback 2 door. American model in good original condition. Phone for details. 479-7975.

1970 SWINGER, 340 4BBC, 3-speed automatic, buckets. dual scoops, mags, good condition, goes great. $1950 firm. 384-4550.

1970 RED MAZDA STATION wagon, excellent running order, reliable, $750 or best offer. 478-1010.

WIFE'S EXCELLENT 1973 MONtego MX Brougham 2-door hardtop, 302, V8, power steering, power brakes, radio. $3195. 592-0029.

1974 CHEV IMPALA, 4 DOOR, 350 V8, power steering, power brakes, new tires, excellent condition. Offers. 382-0686.

1970 LINCOLN CONTINENTAL, air conditioning, full power, must sell this week. Best offer takes. 474-2610.

1956 CADILLAC SEDAN DEViille, 64,000 miles, $2500 or best offer. 656-5360.

1962 CHEV BELAIR, GOOD RUNning condition, tested, asking $200. 595-0485.

1973 VEGA GT, 4-SPEED, RADIO, etc., 40,000 miles, very good condition. Offers over $1200. 385-2028.

1952 CHEV, STOCK CONDITION. 12? East Maddock off Harriet Rd. 383-7812.

1965 FALCON 2-DOOR HARDTOP, 289 standard. '64 Comet station wagon, needs motor. 479-1544.

1971 TOYOTA CORONA, 4-DOOR, good condition, just tested, asking $1100. 388-5603.

1973 CELICA ST, 1 OWNER, IMmaculate, 34,000 miles, new radial tires and tape deck, 474-1726.

1967 BEAUMONT CONVERTIBLE, $575. 1964 Buick hardtop, $125. Both run well. 478-6780.

71 AUSTIN AMERICA 1300, 4 speed, radio, good condition, must sell $675. Offers. 598-1518.

'69 BARRACUDA, RELIABLE transportation, 6 cyl. standard, offers, phone 598-4014 or 592-0838.

'71 CHALLENGER, GOOD RUNning, $2500 or best offer. Evenings ..-592.

'64 STUDEBAKER, 2ND OWNER, very well maintained. $450. 479-7762.

IDEAL COMPACT CAR, GOOD MPG. Attractive. 1973 4 door Plymouth. Cricket wagon. 592-9566.

MUST SELL '74 6 CYLINDER Gremlin, lady-driven, low mileage. -1910.

MUST SELL. '71 TORINO, PS, PB, auto, radio. Excellent condition. Best offer. Phone 748-0814.

1974 VEGA NOTCHBACK, 37,000 miles, 4-speed, $1,750. 386-9368, home, 478-8357, work.

1971 TOYOTA CORONA 1900 CC. Good condition. Phone 477-1933.

1965 FORD FALCON, V-8, 4-speed, good condition. 598-6479.

1970 MUSTANG. REAL STEAL! Well-maintained. 386-3820.

'69 VW BUG. RUNS WELL. Offers. 479-2846.

'71 CORVETTE REBUILT 350, 4-speed, $5,200, firm. 1333 Walnut.

66 FORD, 4-DOOR, AS IS, $250, 998 Burnside Rd. 479-2105.

150 CARS FOR SALE

THREE POINT MOTORS

DON'T TAKE OUR WORD FOR IT —ASK FOR B.C.A.A. REPORT

'76 V.W. SCIROCCO
Silver; black plaid interior, sun-roof, custom radio, only 10,000 miles, $5,595

'76 DATSUN 710
Employee-driven. Light blue metallic. Only 5,000 miles, immaculate! $3,995

'76 DATSUN 710
Silver two-door. Automatic, radio, etc. $3,995

'76 DATSUN PICKUP
Automatic, heavy-duty bumper, truck mirrors. $4,395

'74 DATSUN 710
Dark green with white vinyl roof. Automatic, radio. Only 20,000 miles. $2,995

'74 DATSUN B 210
Bright yellow two-door. $2,595

'73 DATSUN 610
Station wagon, automatic, radio. Special $2,995

'73 TOYOTA COROLLA
Blue 1600 Coupe, with mags, radial tires, radio. $2,495

'73 TOYOTA CORONA
Deluxe sedan, radio. $2,295

'73 DATSUN 1200
Ivory two door. $1,895

'72 CHRYSLER NEWPORT
Metallic blue sedan. Completely equipped for trailer hauling. $1,995

'72 CORTINA
Nice white sedan. $1,695

'69 PONTIAC HARDTOP
350 V-8, automatic, only 32,000 miles. Special $1,195

ONLY 22 NEW DATSUNS LEFT IN CLEAROUT 77

2620 GOV'T
AT HILLSIDE
385-6737
Dealer Licence D00740A

ECONOMY PLUS!
Are you looking for an economical car for city deliveries? Here it is — 1976 Datsun F-210 2-door sedan, slashed to $3480 plus tax from $4015 including dealer preparation, undercoating and side moulding. Call Harvey, 382-6122, McCallum Motors, D00850A.

1939 GMC ½ TON PICKUP, extra motor, transmission, various parts. This is one of the prettiest small trucks ever made and would be a good restoration project. $1650 or offers. 479-7975.

CLASSIC 1961 CHRYSLER, 4-door hardtop, station wagon, black-white colour, fully equipped, mechanical condition good, body work required, best offer, phone evenings 592-4888 to view.

1974 PONTIAC LAMANS ALL power, automatic, radio, extras, excellent condition, low mileage, original owner, asking $3,295. 652-5787.

1972 TOYOTA 1600, 4-DOOR, 4-speed, radio, excellent throughout, $1485. Sports and Classic Cars Ltd. 384-1721, 592-3121. Dealer 00244A.

1970 CAMARO, 4-SPEED, COMpletely stocked, excellent condition, $3,500 or nearest offer, 384-5156.

1974 FORD TORINO SQUIRE wagon. Clean well cared for $2985. Sports and Classic Cars Ltd. 384-1721, 592-3121. Dealer 00244A.

65 OLDS DELTA 88, 2-DOOR. Needs paint. Offers. Phone at 6 p.m. 385-8204.

'70 DUSTER, 6 CYLINDER AUTOmatic, just tested, excellent condition, $1800. 479-9720.

1974 YELLOW COLOUR PINTO station wagon, one owner, $2200. 383-0882.

'70 PLYMOUTH SATELLITE AUtomatic, good condition, $1100. 595-6693.

1977 TOYOTA CORONA SEDAN. Showroom condition. 3,800 miles. $4495. 477-7484.

65 COMET, RELIABLE TRANSportation, new, tires, tested, $350. 383-3296.

MORRIS MINOR 1000 CONVERTible, almost completely restored. Offers over $1000. 477-3961.

70 DATSUN 510, AUTOMATIC, Michilen XAS radials, well maintained, $1095. 656-6976.

'69 VOLKSWAGEN, NEW PAINT, new tires, runs well, $975 or offers. 384-5397.

ESTATE SALE. 1975 HONDA Civic. 15,600 miles. Red, black interior, radio. $2,500. 479-1071.

1966 CORTINA, LADY OWNER, excellent condition. 386-1973, 385-1837.

'68 VOLKSWAGEN STATION wagon, reconditioned motor in good condition, $900. 479-6558.

'69 TOYOTA COROLLA S-W $2,000 miles. Local car. $900 firm. 382-4986, Sunday only, 12-4.

INTERNATIONAL TRAVELALL, '62, 6-cylinder, 3-speed, very reliable. $400. 598-3249.

1972 TOYOTA COROLLA, STANdard, 60,000 miles. $1300. 388-6944, evenings.

1970 DATSUN, GOOD CONDItion, $1000. 477-9238.

70 MAVERICK, SHARP 3 SPEED, new paint first $875. 479-9283.

1965 VALIANT SIGNET, TESTED, runs good, $550. 598-3033.

'67 CAMARO SS, 350 4-SPEED, mags, $1975. 479-1026.

1947 STUDEBAKER, 70,000 ORIGInal miles. Offers. 383-6020.

'66 VOLVO 124S. GOOD CONDItion. $400. 384-3337.

1977 VOLARE STATION WAGON, low mileage. 595-1708. After 5.

150 CARS FOR SALE

peter pollen ford

FORD

7-DAY MONEY BACK GUARANTEE

76 TRIUMPH TR7 2000 auto.	$5695
76 PINTO SQUIRE WAGON 6 cylinder, automatic, fully deluxe, only 3,000 miles	$4595
75 AUDI 100 L.S. Sedan, Automatic	$5795
74 PLYMOUTH FURY III Fully equipped. Factory air conditioned.	$2895
74 MAVERICK 4 door sedan, V8, automatic.	$2495
74 GRAN TORINO Sedan	$2595
73 DODGE MONACO	$1695
73 BUICK LESABRE Stationwagon	$3295
72 GRAN TORINO S.W. Spotless condition.	$2795
69 MUSTANG Automatic	$1895

TRUCKS

76 G.M.C. 1 TON Contractors box	$5995
76 FORD CLUBWAGON 12 passenger	$6395
76 FORD E150 VAN	$4795

HORWOOD MAZDA

$SAVE$ MAZDA GLC HATCHBACK DEMO SALE

75 TRIUMPH SPITFIRE, low mileage, 1 owner. $3995
75 VOLKSWAGEN BEETLE. Reg. $2795. Sale $2495
74 MAZDA wgn., auto. Only 14,000 mi. $2895.
74 MAZDA 808 Sdn. $2295
73 MAZDA PU with canopy $1995
73 MAZDA RX2, 4-dr. sdn., radial tires, 4 spd., factory 12 mos. or 12,000 mile engine warranty.
Reg. $1995 Sale $1695
73 DATSUN sdn., auto., radial tires Sale $1795
72 CORTINA 2000 Sdn. $1395
71 MAZDA 1200 Sdn. $1295
68 AUSTIN 1100 auto. One owner. $1295
63 FALCON SW auto. $ 695

ALL CARS CITY TESTED
MANY MORE
TO CHOOSE FROM

Blanshard at Johnson
385-1451 D-00803A

74 PINTO STNWGN
Only 20,000 miles, 2300 cc, 4-speed, metallic borwn, deluxe brown interior, roof rack, rear window defroster, deluxe exterior trim and mirrors, radio, steel-belted tires (30,000 miles left on) excellent mechanical shape, new clutch and tune-up. 598-6071, 386-2951, Dave.

1968 FIREBIRD, 350, EXcellent condition, blue with white vinyl top, power steering and new brakes, $2300. 384-6739.

1976 AMC MATADOR, BARCElona, Custom interior, AM-FM stereo cassette, radials, many extras. Best offer. 384-6020.

1966 PONTIAC GTO, 389, 360 horsepower, new paint, tires, mags, excellent condition, $1,800 or best offer, 478-7486 or 478-1777.

8 CYLINDER, 350 CUBIC INCH, 1970 Pontiac. Lady driven. Good condition, $1800 or reasonable offers, 386-1602.

1968 DODGE DART 270, V-8, AUtomatic, power steering, brakes, rebuilt transmission, $1200. 595-1951.

'69 MONTEGO 2-DOOR, HARDtop, automatic, power steering, 302. See at 3150 Carroll St. 385-9922.

1966 VAUXHALL VICTOR. TESTed. Clean, economical, dependable jewel. For quick sale, $425. 385-8669.

'67 CAMARO SS, 396 RAT, 11 TO 1's, cam, torker, 780, headers, M21, 2500 miles on new engine, new paint. Offers. 595-4641.

1967 CHRYSLER 300, AUTOMATic, power steering, power brakes, runs well, $300. 598-4966.

SUPERB VICTORIA CAR
'67 Fairlane XL hardtop, 60,000 miles. $2,195. 479-3509.

STATION WAGON, 9-PASSENger, in excellent condition, 384-4376.

1968 FORD GALAXIE 500, EXcellent mechanics. Four door hardtop. $725 or best offer. 384-5603.

'69 MUSTANG, 302, 4-BARREL, good condition, mags, $1395. Call 592-7790.

1967 CAMARO RS, 3 SPEED AUtomatic, extras, excellent shape, $2350. 382-1960.

'68 CAMARO SS. IMMACULATE inside and out. Must be seen. One of a kind. $4600. Duncan, 746-5425.

'58 CONSUL, GAS MISER, everything works good. $175. 596-3728.

1963 CORVAIR, 2-DOOR AUTOmatic, runs good, $200 or offers. 595-1452.

1969 MUSTANG FASTBACK, 351 4-speed, offers on 2,000, 385-2009.

150 CARS FOR SALE

HAPPINESS IS . . . A USED CAR "SALE" AT

VICTORIA DODGE CHRYSLER ON YATES

76 Volare 2 dr.
75 Firebird
75 Plymouth Stwgn
74 Gran Torino 2-dr. ht.
74 Gremlin 2 dr.
74 Dart Swinger 6 cyl.
74 Hornet 2 dr.
74 Dart Swinger V8
73 Sebring 2-dr. ht.
73 Chrysler 4-r. ht.
73 Valiant 4-dr. sn.
73 Ford Custom, 4 dr.
73 Cutlass Vista, Cruiser wgn.
72 Volks Westfalia camper
72 Chrysler 4-dr. ht.
71 Pinto 2-dr. auto.
71 Valiant 4 dr.
71 Colt 2 dr.
69 Chrysler, 2-r. ht.
69 Coronet, 2-dr. ht.
68 Buick Wildcat, 4-dr. ht.
64 Mercees Benz

NO MONEY DOWN
ALL PAYMENTS ON APPROVED CREDIT!
—All payments on bank approved credit at 13.5 per annum.
—24-month GW warranty on all used cars.
—3-year oil changes at mnaufacturer's specifications on all used cars at no cost to you.

VICTORIA
DODGE CHRYSLER
819 YATES
Hours Mon.-Fri. 9-9, Sat. 9-6
DL No. D00867A
384-8174

RENAULT
Sales and Service
Full Parts Dept. Now Open in Victoria
Capital City Auto
1750 GOVERNMENT ST.
386-7508
Open 'til 7 p.m. Mon.-Fri.
5 p.m. Sat.

'75 MONZA 2 PLUS 2 HATCHback, V-8, 4 speed, power steering, power brakes, mag wheels, radials, bucket seats, tilt steering wheel, excellent condition. Offers. 478-7767.

'69 COUGAR 351 4-SPEED HURST Holly, power steering, power brakes, radials full instrumentation, immaculate. Phone 385-6187 after 5.

'70 CHEV. IMPALA. IMMACUlate condition. Running perfectly. Must sell by Monday. First $1000 takes. No bargaining, no triflers, please. 642-4326.

1977 CHEVROLET CAPRICE Classic, 2-door, 8,000 miles. AM-FM 8-track, all options. 76 Vega HB, 5,000 miles, automatic. 474-1832.

1969 CHEVELLE STATION wagon, V-8, automatic, power steering, brakes, radio, good condition. $1950 or best offer. 592-2638 after 5 p.m.

1976 COROLLA
Beautiful blue automatic four door deluxe Toyota Corolla with radio, mags and radials, mint condition, asking $3550. 477-0351 after 6 p.m.

1969 DODGE CHARGER. EXcellent condition. Power steering, power brakes, automatic. Low mileage. Radials, mags. $2,900. 383-2907, after 6 p.m.

1974 CAMARO, POWERS TEERing, power brakes, 350 cubic inch engine. Phone between 10 a.m. and 4 p.m. 385-1837.

'57 CHEV 2 DOOR POST, 400 CU. in. turbo 400, 12 bolt posi, will sell with or without motor and tranny. 246-9262 after 4.

HAVE BOUGHT NEW CAR, must sell '73 Toyota Celica ST, very good condition offers. 477-1930.

1969 PLYMOUTH STATION wagon, power steering, power brakes, good appearance, runs well. $575. 658-5629.

1966 PONTIAC PARISIENNE power steering, power brakes, clean, 283, auto. 2-speed, runs well. $599 or best offer. Phone 388-7908.

1963 PONTIAC PARISIANNE 2-door hardtop, runs good, looks nice. $600 firm. Phone between 5-7, 385-2364.

$2200. 1973 COPPER COLOR CUStom Ford. New tires, regular maintenance, mint. Owner leaving Canada. 592-4573.

'74 BUICK CENTURY, POWER brakes and power steering, V8, coppertone, low mileage, offers. 385-5118, 479-6171.

'69 AUSTIN AMERICA, AUTOmatic, re-built motor, re-built trans. just tested, new muffler. $1000. 384-7285.

1971 PLYMOUTH 9-PASSENGER wagon. Immaculate throughout. $1675. Sports and Classic Cars Ltd. 384-1721, 592-3124. Dealer 00244A.

1976 DATSUN B210, TWO TONE baby blue, including all options 15,600 miles, asking $3900. 477-0228, anytime.

BUICK LA SABRE '69 4-DOOR custom 400 hardtop, perfect condition, many extras, one owner, $1,200. 656-1635.

1973 BUICK CENTURY, LIKE new, 26,000 miles, V-8, power steering, power brakes, $3150. 595-5547.

1976 OLDSMOBILE VISTA CRUISer, 9-passenger wagon, $5895. 658-5935.

'72 VOLKSWAGEN SUPER Beetle. Good condition. Phone between 5 and 6. 385-0808.

BUICK SALE
'47 Buick Roadmaster and 52 Buick Special. 386-8632.

1973 TOYOTA CELICA GOOD running condition, $2,350 or best offer. Phone 388-7712.

YEAR OLD HONDA WAGON, beautiful economical car. $3400 for quick sale. 477-6017.

1971 DATSUN 1200 FOUR SPEED $800.00 or best offer 383-8205 after 5.

COLLECTOR'S ITEM! '67 ELdorado, must be seen to be appreciated. 43-2785.

1970 FORD CUSTOM, 2-DOOR hardtop, mechanically A-1. 743-2785.

ECONOMY AND COMFORT, 1975 Pacer, standard transmission. Pender Island, 629-3750.

1976 ASPEN WAGON SPECIAL edition 8,000 miles, $5,250. 477-7074.

1972 OLDS TORONADO, LOADED, $3700 or closest offer. 477-8941.

1966 BUICK LESABRE, ESTATE sale. What offers? 477-8840.

150 CARS FOR SALE

De Pape

$$GREAT$$ SAVINGS

OPEN 8:30 to 5:30
CLOSED SAT-SUN

77 HONDA Civic
Hatchback, Radio, 7,000 miles, BARGAIN!!

74 DATSUN 260Z
AM-FM radio, twin mirrors, rear windows, shade, local car with only 23,000 miles, exceptional.

76 TRIUMPH TR-6
Stereo radio and tape, radials, mint

75 CORVETTE 350
Auto P.S., P.B., P.W., tilt and telescopic, AM-FM radio, very clean.

74 FIAT X-19
Roadster. Removeable hardtop, mags, am-fm radio. Sharp! Sharp!

76 CAMARO
Auto, PS, PB, tilt wheel, 12,000 mi.

74 MGB
Roadster, radio, radial tires, 2 tonneau covers, local lady owner, exceptionally well maintained.
HURRY—THE SUN'S OUT!

77 CADILLAC
Coupe, 1800 miles, loaded.

76 Lincoln MK IV
Air, stereo, moon roof, 18,000 mi.

74 TORINO ELITE
Sunroof, P.W., P.S., P.B., like new.

68 FIREBIRD
V-8, auto., new paint, new motor.

73 GALAXIE 500
4 dr. Radio, factory air conditioning. New tires. Very clean. Great car for your Aug. holidays south.
Bargain Buy $2995

73 AUDI 100LS
4-dr. auto, radio.
Bargain Buy $2995

70 THUNDERBIRD
White with white interior. Mint!
Bargain Buy $2895

66 FORD Wagon
V-8, auto., P.S., P.B.
Bargain Buy $695

Many More
DePape Motors Ltd.
1407 BROAD ST. 384-8035
D-00264A

Wille Motors

"CARS and WAGONS"

72 GOLD DUSTER, 318, auto.	$2495
73 VENTURA Sprint	$2595
73 SATELLITE Stn Wgn.	$2595
75 MONTEGO MX wagon	$3795
76 DART 6, full power	$4195
68 DODGE Stn Wgn.	$995

TRUCKS, VANS, MOTORHOMES

75 DODGE ½ ton PU	$2895
77 GMC Sierra HD ½T PU	$4995
72 VW Camper Pop top	$3295
74 TOYOTA Landcruiser 4x4	$4195
74 STEURY, 20' tent trailer	$2195
75 DODGE Van (mural)	$5995
75 FORD 4x4	$4495
75 FORD 4x4 winch	$4695
75 DODGE ¾-ton pickup	$4595
75 BRONCO 4x4 V-8 auto.	$4995
75 CHEV ½-ton long van	$4295
75 GMC 1-ton Long Van	$5195
76 DODGE Ram Charger 4x4	$5995
77 GOLDENEARS Camper	$11,195
77 DODGE ¾-ton pop-top van	$889?
74 DODGE Maxi Van	$4495
66 FORD F-200	$595

Many more to choose from

WILLE MOTORS LTD.
Dir. D-00840A
3240 Douglas at Cloverdale
382-2313
OPEN WEEKDAYS 9 'til 9 P.M.
SAT. 9 'til 5 P.M.

MADSEN
MOTORS LTD.
2691 Sooke Rd. (Glen Lake)
478-5011

76 RABBIT, yellow	$3695
76 VALIANT, red	$3895
75 MALIBU classic, maroon	$3495
74 VISTA CRUISER, brown	$4795
74 TORINO SQUIRE, brown	$4195
73 GRAN TORINO, blue	$2495
74 CUTLASS, blue	$3795
73 VEGA wagon, green	$1795
71 NOVA, green	$1895
71 MAZDA, blue	$1095
71 TORONADO, brown, loaded	$3995
69 CUTLASS, blue	$1695
70 VW bug, orange	$1395
68 VOLVO, white	$1295
68 DATSUN auto, beige	$995
69 EPIC, blue, auto	$495
67 FAIRLANE, white	$795
64 VALIANT, cream, auto, excellent	$1195

NO DOWN PAYMENT
100 PER CENT
BANK FINANCING
INCLUDING AUTO INSURANCE
Up to 48 Mos. to Pay O.A.C.
DL00569A

CLEAROUT
70 COUGAR 351 auto, PS, PB, new paint, new mags, good rubber.
SELL AT COST $1400
PAINTER MOTORS LTD.
1513 Quadra at Pandora
D-00346A 385-0122

1968 MERCURY COUGAR WITH front end damage, may be repaired or used for parts, offers on complete unit only. 477-8049.

'72 COUGAR XR7 351C 37,000 miles, power steering, power brakes, best offer. 385-6117 after 5:30.

'76 NOVA, 350 AUTOMATIC. Power steering, power brakes, factory air. 33,000 highway miles. $3,800. 477-6893, 477-3695.

EXECUTIVE TYPE
1974 Chrysler New Yorker with all extras. Low mileage. Asking price $6000. 384-0924.

1973 CHARGER, 400 SE, AUTOmatic, good condition, $3000. 479-8512 after 4:30.

'63 MINI, '65 MOTOR. NEW tires, new brakes. Tested. Needs clutch. $300 or best offer. 479-6083.

'74 VEGA HATCHBACK, 1 owner, red, 37,000 miles, 4-speed. Must sell, $1400. 598-6101.

'72 VEGA GT HATCHBACK. 4 cylinder, 3 speed auto., Good condition, $1000. 474-1456 (Colwood).

1968 MUSTANG CONVERTIBLE, good shape, $2500, will consider trades. 384-3504.

'67 FALCON FUTURA SPORTS coupe, reconditioned, $1300 or best offer. 479-2841.

1972 RENAULT 12, 15,000 MILES, excellent condition, $1600. 388-4179. 385-4097.

1955 PONTIAC SEDAN, 265 V8, new tires and battery, just tested. 478-6497.

'68 CHEVELLE SUPER SPORT, needs motor, and transmission, $500. 396 motor, $300, 384-8244.

1963 FALCON WAGON, TESTED, runs well, $285. 479-2080.

1969 CORTINA 4-DOOR STANdard, $400. 383-9701.

1958 PONTIAC, RUNS WELL Phone 384-7340.

1962 VOLKSWAGEN 1500 SEDAN, offers. 479-2586 or 383-6221.

150 CARS FOR SALE

METRO HONDA

HONDAS ARE HERE!

SPORT SPECIALS!

73 TR6. 29,000 miles, tape deck.

72 MG Convertible. 55,000 miles.

72 BMW 202, Sun Roof

USED CARS

73 Datsun P.U. $2495
70 Maverick, Clean $1495
67 Vauxhall, A.T. 10,000 original miles. $1495
70 Maverick '6' A.T. $1695
76 Honda, AT $3495
73 International Travelall $2995
75 Honda, 2 dr. AT $3295
76 Honda, HB $3295
73 Nova HB $2995
75 Datsun 710, 4 Dr. $3695
76 Alfetta GT (Demo) $9895

RARE!
'67 MERCEDES DIESEL
One owner, local car. 4 door, 4 speed. Immaculate! OFFERS

METRO LEASE

All makes—models!
FROM $89 Mo.
Plus Tax—36 Mo. Lease

388-6921

9 a.m.- 10 p.m.
METRO HONDA
2151 Blanshard
NEXT TO THE ARENA!
Dealer Lic. D.01627A

METRO HONDA

Millstream CHEVROLET

'72 PINTO 4 cylinder, 4 speed. Finished in red with fawn interior. Good little economy car. $1750

'72 MONTEGO GT, 8 automatic, steering, brakes, radio. Finished in Metallic green with dark green interior. $2650

'73 NOVA 2-door coupe, 6 cylinder, automatic, radio. Finished in metallic green. Very clean. $2950

'74 DUSTER 2-door coupe, 6 cylinder automatic, power steering, radio. Finished in blue. $3150

OPEN
MON.-FRI.
8:30 a.m. - 9 p.m.
SATURDAYS
9 a.m. - 6 p.m.

Millstream Chevrolet Ltd.
1730 Island Highway
474-1211
Dealer Lic. D01384A

BMW capital city auto ltd.

1973 BAVARIA $7250
1968 MERCEDES 28S $5950
1974 AUDI 100ls $3995
1974 DUSTER $3195
1976 ACADIAN $2995
1976 TOYOTA SR5 PICKUP CANOPY ETC. $4750

1750 GOVERNMENT ST.
D100162A 386-7508
Open 'til 7 p.m. weekdays
5 p.m. Sat.

1976 DODGE 8 ASPEN WAGON, PB, PS, radio, rack, rear defroster, and pockets. Full carpets, mats, 2 snow wheels, curtains, Spanish gold, low mileage. Asking $5500. Private. 656-4787, after 5 p.m.

REDUCED PRICES. YOUR choice: '71 Datsun wagon, standard, radio, 56,000 miles, $1300. '75 Datsun wagon, standard, woodgrain siding, undercoating, radial tires, $3700. Make an offer after viewing. 595-1539.

MUST SELL, 1969 PLYMOUTH Fury II, power steering, power brakes, 6000 on rebuilt 318 motor. New transmission, radials, new spare, in excellent condition. Radio and trailer hitch. $900. 477-2193.

ECONOMICAL '67 SUNBEAM Arrow, excellent condition, low mileage. Neat clean appearance, radio-cassette stereo. Sacrifice, $595. No triflers. 592-3770.

RAG TOP
1969 Camaro 350 console auto., U.S. mags, minor work needed. $1,750. Make an offer. 656-6806.

74 MALIBU CLASSIC WAGON, 400, auto., O.S., P.B., bucket seats, 8-track stereo, plus much more. $3,995. 479-2826.

'75 VW RABBIT, IF YOU KNOW this car, you know this is a good price. $3,150, extras, phone after 5. 595-5264.

'69 AMBASSADOR, MOTOR, body in good condition, $600 or best offer. Phone 385-8106.

1970 DATSUN 510, GOOD CONDItion, $1,000. 477-9238.

150 CARS FOR SALE

Speedway MOTORS LTD.
VOLKSWAGEN
PORSCHE
AUDI

SPECIAL CARS FOR SPECIAL PEOPLE

PORSCHE
1977 911S silver metallic, leather interior, AM-FM cassette radio, sunroof, power windows.

PORSCHE
1977 924 red, radio, sunroof, stabilizer bars.

COBRA
1977 Ford Mustang, black, 4 speed, radio, power steering, power brakes, 300 miles.

CADILLAC
1976 Eldorado convertible, burgandy metallic, white leather interior, completely loaded, a true collector's item.

PLUS
QUALITY USED CARS

76 Pinto wagon
75 Alpha Romeo
75 AMC Pacer
74 Audi 100 LS
74 Ford ¾ ton PU
73 Porsche 911
73 Dodge Dart
72 VW Westfalia
72 Ford pickup
72 VW Beetle
70 VW Beetle
69 VW Window Van
68 Sunbeam
64 Mercedes-Benz
58 Corvette
57 Chev Nomad
54 Ford convertible

DOWNTOWN
971 Yates Street at Vancouver
Dealer Licence No. D-00486A
385-2415

Cornell
CHEV/OLDS
Cadillac
CHEVROLET TRUCKS
Sales/Service 385-5777

68 Cougar $1275
77 Monte Carlo $OFFERS
76 Chevette 4 spd. $3295
76 Nova, A.T. $OFFERS
76 VW Rabbit $OFFERS
75 Toyota Corolla $2295
75 Impala H'tp. $OFFERS
74 Marina $OFFERS
74 Nova, V-8 $OFFERS
73 Torino Wgn. $1895
71 Impala H'tp $1195
73 Toyota $1695
71 Hornet, A.T. $ 875
70 Chev., A.T. $ 995
69 Torino, G.T. $OFFERS
67 Fargo ½ ton $1275

OVER 100 UNITS TO CHOOSE FROM!

FULL FINANCING AVAILABLE!

CORNELL
CHEV-OLDS LTD.
3050 Douglas—385-5777
Dealer Licence D-00681A

75 FORD 1 TON Flat deck with stake sides. $4995
72 CHEVROLET CAMPER VAN FULLY EQUIPPED $4995
71 G.M.C. ½ TON Pickup $2395
70 G.M.C. ½ TON Pickup $995

PETER POLLEN FORD
YATES AT COOK
384-1144
D 00745A

'69 CADILLAC
Coupe de Ville. Seafoam green with black top. New tires. Full automatic, $1950, call 592-0066.

1973 VEGA GT, 4-SPEED, DEluxe interior, FM radio etc. 1 careful owner $1675. Sports and Classic Cars Ltd., 384-1721, 592-3121. Dealer 00244A.

1976 GMC WINDOW VAN, FOUR-wheel drive, seats 6-8 adults plus 6' cargo space, 15 months old, new condition, many extras, $7950, 595-4204 or 598-5023.

1972 CORTINA AUTOMATIC, radio. Clean and low mileage $1475. Sports and Classic Cars Ltd., 384-1721, 592-3121. Dealer 00244A.

1968 AUSTIN MINI STATION wagon, excellent engine, new tires, 47,000 miles, $250. 479-4723 after 5:00 p.m. weekdays.

1974 MAVERICK, AUTOMATIC 6 cylinder. Low mileage, A-1 condition. 383-5405.

'75 GREMLIN GX, V8, BEST offer. 384-9394, Monday-Friday.

150 CARS FOR SALE

ENSIGN CHRYSLER PLYMOUTH

ENSIGN'S AUGUST SALE

Cars Checked by Car Clinic Diagnostic Centre

GOV'T TESTED

2-Year Written Warranty

77 Volare S.W.
76 Volare S.W.
72 Toyota Corolla
75 Plymouth Fury Salon
74 Dodge Challenger
71 Dodge Dart
72 Chrysler New Yorker
76 B.M.W. 2002
74 Pontiac Ventura
73 Chrysler Newport
76 Volare Premier
74 Ford Pinto
75 Volvo 164
76 Cutlass Supreme
75 Chrysler Cordoba
75 Olds Toronado
75 Olds Cutlass S
77 Dodge Charger SE
68 Olds Delta
74 Ford Mustang II
76 Fury Salon
68 Dodge Monaco
73 Mercury Montego MX
75 Valiant Scamp
75 Plymouth Gran Fury
69 Chrysler Newport
75 Dodge Coronet
76 Gran Fury
71 Volvo 142
75 Fiat 124
76 Valiant Brougham
76 Plymouth Arrow
75 Imperial LeBaron
76 Fury Sport
73 Meteor Rideau500
76 Volkswagon Rabbit
76 Datsun B210
73 Dodge Charger SE
74 Volvo 145 S.W.

PLUS MANY MORE

No Down Payment
100% Bank Financing
INCLUDING AUTO. INSURANCE O.A.C.

ENSIGN
Chrysler-Plymouth Ltd.
DOWNTOWN
YATES AT COOK
Dealer licence number D495A
386-2411
Open Weekdays Till 9:00

EMPRESS
PONTIAC
BUICK
GMC

LATE MODELS!

77 CHARGER SE
76 VENTURA, 2 DR.

OPEN
Mon.-Thurs. 9-9
Fri.-Sat. 9-6
2867 Douglas at Topaz
382-7121 D.L. D01227A

1974 AMC MATADOR HARDTOP, 30,000 miles. Power steering, power brakes, am-fm tape deck. Excellent condition. Offers to $2500. Guthrie, Gillespie Rd. 642-5932 evenings.

1970 TORINO GT, 351 CLEVEland, Ram-air, new engine and transmission, Edelbrock, Holly, Accell, headers, power windows, brakes and steering, air shocks, mags. Asking $3,200. 384-2947.

1964 PEUGEOT
Station wagon. New tires and roof racks, use as is or for parts? Quantity of Motorsport and Autocar magazines. 383-6973.

1973 DATSUN 1200 FASTBACK, radio. Very clean low mileage. $1575. Sports and Classic Cars Ltd., 384-1721, 592-3121. Dealer 00244A.

4X4, FAMILY AUTO, 1969 JEEP Wagoneer, V8, auto, power steering, power brakes, radio, warn hubs, radials, $2,300, days Estelle 595-4211, evenings 112-743-9077.

150 CARS FOR SALE

METRO TOYOTA

COROLLAS From $3378

77 Celica GT, Liftback
77 MK II Wgn., AT
74 Corona Wgn., 4 spd.
73 Datsun P.U., Canopy
72 Grand Torino Wgn.
75 Maverick, '6', A.T.
75 Buick Skylark
75 Bobcat, A.T.
76 Volvo, 245 wgn.
76 Land Cruiser, 4x4 Wgn.
76 Sunbird, 4-spd. P.S.
74 Corona, 2 dr., 4 spd.
74 Corolla, 4 dr., A.T.
74 Corolla, 4 speed
73 Celica ST
76 Hilux, 5-spd., P.U.
73 Corolla 2 dr., 4 spd.

NO DOWN PAYMENT
100% FINANCING

LEASE RATES FROM $80 PER MONTH
36 Mo. Lease O.A.C.

Where The Lights Are Bright 'Till 10 At Night!

386-3516

Metro Toyota Ltd.
625 Finlayson
Dealer Lic. 00431A

METRO TOYOTA

INFLATION FIGHTERS

65 RAMBLER $ 422
65 ISUZU $ 376
68 CHEV, at $ 677
68 METEOR $ 843
69 MARQUIS $ 923
69 FORD auto $ 878
69 DODGE auto $ 928
64 VOLVO $ 981
71 DATSUN $ 487
72 RENAULT $1032
71 VOLKS Beetle $1242
72 DATSUN auto $1569
71 CHEV ht. $1782
71 MONTEGO MX $1812
73 DODGE auto $2148
74 BUICK Ht. $2315
71 FORD pickup $2431
72 MONTE CARLO Ht $2460
74 OLDS OMEGA $3062

Palm Motors
3342 OAK
(1 block from Douglas off Cloverdale)
386-8385 D-00641A

1977 TRANS AM
Loaded, every option including air conditioning. Must be sold immediately. $7995. 743-4425 or 746-4803. Ask for Brian.

1964 CHEVELLE STATION wagon with '69 350 cu. in. and just rebuilt automatic transmission plus some high performacne equipment. $700 or offers. 383-9073.

STUDENT MUST SELL '67 DART 2-door hardtop, second owner; interior excellent, 318, power steering, power brakes, high mileage. Offers. 479-7527.

69 DODGE MONACO, 4 DOOR, power brakes, steering, automatic, radio, tested, original paint. One owner. 114,000 miles $250.00, 384-4957.

LOW MILEAGE, 1967 PLYMOUTH Valiant, slant 6, radio, excellent mechanical condition, immaculate body, near new tires, 1 owner. Offers. 477-5597.

1966 CHEVELLE MALIBU, 4-door sedan, 6 cylinder, 3-speed standard transmission, 66,000 miles, safety sticker and four new tires, $495. 656-4709.

CONVERTIBLE
1969 Cadillac. This car is in immaculate condition. Asking $6,500. Phone 384-4975 or 382-3188, ask for Dave.

'72 IMPALA CUSTOM 2-DOOR hardtop, many extras, excellent condition. Trailer towing? $2975. 383-2625.

1974 DATSUN B210, GOOD CONDItion, city tested, snow tires, 28,500 miles, optional cassette, FM stereo, $21,000. 384-5527 or 478-6603.

'64 FORD FALCON, 6-CYLINDER automatic, good tires, new shocks, radio, 67,000 miles, $400 or best offer. 595-7296.

'65 MALIBU SS, 350 HP, 327, REbuilt automatic, brakes redone, G60TA radials, nice interior, $1200. 746-4503.

1966 AMBASSADOR DPL, GOOD condition, power steering, power brakes. Best offer. Inquire 11:00 a.m.-2:00 p.m. 592-2505.

1965 FAIRLANE 4-DOOR AUTOmatic, power steering, 289 V8. Good transportation. Estate sale, $550. 477-1097.

1967 MUSTANG, 289, AUTOMATic, power steering, mag wheels. Asking $650, as is. Phone 477-7659, after 6:00 p.m.

'70 MONTEGO MX WAGON, clean, automatic, P.S., 302 V8, roof racks, good rubber, plus mounted snow tires, $1895. 479-3718.

1957 FORD 2 DOOR, GOOD body, extra parts, motor needs work, offers. 1949 Chev 2 door, complete, will run, offers. 595-1452.

'68 CHEVELLE, 327, 4 BARREL, 2 door, $700 needs transmission repairs, 595-8945.

'70 VOLKSWAGEN DELUXE Beetle, excellent condition, $1,000 firm. 478-6715.

'74 JAVELIN, SMART TAN COlour, 6 cylinder, 283, 40,000 miles, vinyl roof, $3400. 658-5415 after 6 p.m. only.

'76 OMEGA BROUGHAM, 4 door, power steering-brakes, 350 V8, Offers. 652-3633.

'65 DODGE, GOOD RUNNING condition. Needs battery. Phone 384-3653.

1971 CAPRI, EXCELLENT shape, sacrifice at $1,475. 656-6806.

73 BVW BEETLE, OFFERS. 478-8108 after 6.

BUICK SKYLARK '66 CONVERTible $1,300. Ring evenings. 479-9659.

1965 AUSTIN 1100, CLEAN, GOOD condition. $475. 477-5160.

150 CARS FOR SALE

Garden City Auto Sales LTD.

LOOK and COMPARE

76 T-BIRD, full power, AM-FM tape $8595
76 COUGAR XR7, p.w., ac $5895
75 T-BIRD, full power AM-FM, tape $7895
74 DUSTER, V8, at, p.s., p.b., radio $3495
74 CAPRICE Convertible full power, tape $4695
73 PLYMOUTH, p.s., p.b., radio $3195
73 COUGAR, p.s., p.b. radio $3695
73 LEMANS, p.s., p.b. p.w., radio $3395
73 PINTO Squire s.w., s-spd., radio $2195
71 LEMANS Convertible p.s., p.b., radio $2695
71 MUSTANG, p.s. p.b., radio $2395
71 VOLVO 2 DR 4 Cy., 4 sp. $2395
70 JAVENLIN, p.s. p.b., tape, radio $1995
70 DART, V8, at. $2195
68 DART, V8, at. p.s., radio $1695
68 CORVETTE 8, 4-sp. $5895
68 CYCLONE, p.s. p.b., radio $1395
68 FALCON 4 Dr. 8-at, p.s., radio $1595
67 DART 6-at, radio $1095
67 PLYMOUTH $ 395
$ 395

TRUCKS

77 BLAZER, V8, at. p.s., p.b., radio $8995
75 FORD, V8, at, p.s. p.b., radio, plus Camper $4995
75 DODGE, V8, at, p.s. p.b., Cruiser $4695
75 DODGE, V8, radio $3295
73 FORD Crew Cab V8, at, p.s., p.b. $3195
72 VOLKSWAGEN bus $2695
72 VOLKSWAGEN camper $4295
71 DODGE ¾ ton V8, at, p.s., p.b. $2195
71 CHEV Suburban V8, at, p.s. $2595
60 VAN Camper $1695

All Offers Considered
TRY YOURS!
SEE US
ABOUT LEASING YOUR NEXT CAR

2978 Douglas
382-9111
D-00319A

1966 CADILLAC FLEETWOOD Brougham, immaculate condition, collector's item, $3,000 or best offer. 1968 Cadillac Fleetwood Brougham, all power, completely overhauled. $2750. Will take small trade. 478-2797.

SIDNEY CAR MART
Shop in Sidney and SAVE!
NEW and USED
Cars—Trucks—Motorcycles and Aircraft
9757 5th St. D01591A 656-2432

MUST SELL ONE! 1968 CADILlac Eldorado, mint condition, all available extras, $3,350. 1973 Monte Carlo, new paint, excellent condition, swivel bucket seats, $3,650. 477-3401.

GIVE AWAY
74 black on gold Dodge Charger. Beautiful condition. Radials, FM and other options. Quick sale at $3,100. 595-8618.

1975 DODGE CHARGER SE silver, sunroof, air conditioned, tape deck, cruise control, all possible options, 24,000 miles, $4,900. 595-4175.

1975 FORD PINTO STATION wagon, 6-cylinder, roof racks, cassette, radio, trailer hitch, 19,000 miles. 477-5626.

ALMOST A LINCOLN, 1971 MERcury Marquis, most extras, including power windows, surplus, $1395 will secure a deal. 477-4016.

'77 VOLARE SPEC. ED. STAtionwagon V-8 many extras $5985. Owner, 656-5216.

HIGH PERFORMANCE 1969 RANchero. Excellent condition. Phone 386-9319.

'61 STATION WAGON. 2-DOOR automatic. Good condition. $150. 479-2841.

'64 PONTIAC, V-8 AUTOMATIC, $400 or offers. 382-7972.

151 SPORT, IMPORT CARS

1955 AUSTIN HEALEY 104, IN concourse condition, engine completely rebuilt, beautiful car, must be seen. $8000. No triflers. 382-8670.

1968 RENAULT CARAVELLE convertible, with hardtop, radio and tape player. $895. or nearest offer. 477-3845.

1968 ALFA ROMEO, 1600 GTV, engine just totally rebuilt, body excellent, mags, flared fenders, etc. 598-7431.

'74 FIAT 124 SPYDER CONVERTible, excellent condition, 382-4792. Must be sold. Serious inquiries only.

1972 FIAT 124 SPORT COUPE, needs work on body and engine. Worth $2,000 repaired, $600 or best offer. 385-9660.

1968 PORSCHE 912, 53,000 MILES, good condition, $5700 or best offer. Trades considered. 748-1137, Duncan.

IMMACULATE 67 MGB, NEW paint, radials, just tuned, top running condition. Best offer to $2200. Call 479-0017, after 6:00 p.m.

'69 ROVER TC2000. EXCELLENT condition. New radials, etc. Asking $2500. 388-6275, pager 2815.

67 MERCEDES DIESEL 200, four door, well kept. $2800. 382-1744.

'76 HONDA CIVIC HATCHBACK immaculate condition, many extras, A1. 656-2522, 595-3407.

'70 124 FIAT SPYDER, 5-SPEED, 57,000 miles, new paint, radials, exhaust, asking $2,000. 595-4810.

1974 AUDI FOX, AUTOMATIC, sun roof, $3800 or best offer. 652-3798.

1974 TR6, LOW MILEAGE, WELL-kept beauty, all options. $5600. 382-2285, bus. 386-6512.

1976 ALFA ROMEO ALFETTA, 9,000 miles, $7495. Doug, 383-8147 or 386-3516.

1977 MGB, 2,800 MILES, RADIals, AM-FM radio, full warranty, $5,700, 595-6917.

1971 TR4 SPITFIRE, GOOD CONdition, city tested, $1500 or offers. 478-4670.

WANTED: MORGAN, REASONable. 477-4832.

151 SPORT, IMPORT CARS

75 MERCEDES '280'
Sunroof, metallic red, air-conditioning. $13,975.
'73 MERCEDES '280C'
2-door hardtop, sunroof, radio-cassette. $11,975

ALL USED CARS BCAA INSPECTED

Three Point Motors Ltd.
GOV'T AT HILLSIDE
385-6737
Dealer Licence D00740A

1975 TRUIMPH CONVERTIBLE with AM-FM radio, radials, tonneau cover and factory hardtop. This lady owned beauty has been completely checked by car clinic diagnostic centre and just Government tested till Aug. 15, '78. Absolutely immaculate with only 9400 miles. If you like perfection phone 477-8491 right now for appointment to view and drive. $4,795.

1973 240Z
White, front spoiler, rear window louvres, mag wheels, black interior, four speed, AF&FM radio, tape deck, electric aerial, 2600 miles, $4900. A beauty. After 6 p.m. 478-6763.

'72 MGB, COMPLETE ENGINE, recently rebuilt, new clutch, two toneau covers, Michelin ZX radials, excellent condition. Best offer over $2500. 382-2793 before noon or after 5.

MGB GT, CHROME WIRE wheels, ZAX Radials, new transmission, clutch, etc., etc., $2,300 or offers. 388-9172 or 478-9125 after 5 p.m., ask for Jim.

ROLLS ROYCE
1936 4-door, limousine with partition and jump seats, mechanically restored, needs body work and interior. $8,500. 477-3401.

'71 BMW 2002 EXCELLENT CONdition. 52,000 miles, new radials, clutch and valves, AM-FM radio, tinted glass, radial snows on extra rims, $4,000. 382-1080.

1959 MERCEDES 190 SL, 2 TOPS, restored body, new engine, etc. Must sell. $9500 or best offer. Mke, 732-6461, Vancouver.

1976 SCIROCCO, LIMITED EDItion, fuel injection, as new. 5,000 miles. Best offer over $5000. 477-4949.

1974 FIAT 124 TC, 24,000 MILES, CB headlights, 4-speaker system, 2 radial snow tires. Asking $2700. Phone 595-1371 after 5.

'74 FIAT 128SL COUPE. FRONT wheel drive, rack and pinion steering, 40,000 miles. Offers over $2,000. 592-6857.

1974 FIAT 124 SPORT COUPE. Excellent condition. $3,000. Phone 479-8728.

1974 CORVETTE 350 AUTOMATIC, leather interior, power windows. Excellent condition. 477-0284.

WANTED: 1972-'74 PORSCHE 914; phone Chris at 385-6664 after 9 p.m.

WANTED: '69-'73 MGB, EXcellent condition, low mileage. 477-0718.

COLLECTOR'S ITEM
1961 Jaguar convertible. Excellent condition throughout. 743-2931.

1972 FIAT, 49,000 MILES, GOOD shape, $1300. Days, 477-6911, local 4828; evenings 656-1335.

'61 MERCEDES 180, HAVE RUST will travel far. Offers. 656-4995.

1968 MGB, ROLL BAR, WIRE wheels, 7 radials, $1500. 598-3558.

'73 TR6, AM-FM.
477-8057.

1974 FIAT X19, CAN BE SEEN AT 1552 Westall Ave. 595-6269.

EXCELLENT CONDITION, 1973 240Z. 477-9701 after 5 p.m.

'69 ROVER 2000 TC, GOOD CONdition, just tested, radials. 595-7879.

1958 MORGAN. NEEDS RESTORing. $1,500. 478-1264.

70 MINI. REBUILT ENGINE. RAdial tires. 478-4098.

'67 JAGUAR, 2 PLUS 2, MUST sell, 658-1100.

1958 CORVETTE 327, 4 SPEED. Best Offer. 383-2245.

'65 MGB, GOOD RUNNING CONdition, $1150. Must sell. 477-9263.

73 AUDI 100-LS, 4-DOOR. LOW mileage, 4-speed, $3800. 477-6545.

'69 TRIUMPH SPITFIRE, EXcellent condition, $1900. 477-4379.

MERCEDES 230, IMMACULATE. $4,750. 656-6806.

1934 AUSTIN 7 ROADSTER, REStored. $3,250. 477-3401.

1974 TRIUMPH TR6, 26,000 miles, offers on $4500. 479-2288.

154 TRUCKS, BUSES and VANS

1966 CHEV. PANEL, 6 CYLINder, 4 speed transmission, positraction, bucket seats. Very good shape, $1,150. Can be seen at No. 1, 3274 Rutledge St., after 5:00 p.m.

'73 FORD ½ TON, 360 V-8, FOUR speed transmission, extra gas tank, radio, heavy spring, new 6 ply tires, trades considered, $2895. 478-5477.

'67 VW VAN, A-1 CONDITION, one owner, must be sold by Sunday night, all offers considered. 477-4177.

1973 MAZDA PICKUP, CLEAN, tested, well maintained, $1575. Sports and Classic Cars Ltd. 384-1721, 592-3121. Dealer 00244A.

'74 FORD COURIER PICKUP, standard, 23,000 miles, radio, excellent condition, just tested, $2550. Phone 386-2856.

1977 DODGE B200 VAN, 1 YEAR old, 13,000 miles, auto., PS, PB, trailer hitch, in like-new condition. 385-3408.

'74 FORD HEAVY-DUTY ½-TON pickup, 32,000 miles, loaded. Very good condition. Consider trade, $3975. 383-2625.

JEEP WAGON 4-WHEEL DRIVE, reasonable first offer over $800. New motor, tires, etc. 383-6110, 820 Craigflower, Apt. 305.

VOLKSWAGEN VAN 1958 NEEDS engine work, camperized interior, $225 or best offer. Phone 656-6502 after 8:30 p.m.

1970 FORD VAN, SUN ROOF, camper vent, carpeted, panelled, radio, cassette deck, 6 standard. Asking $2,100. 478-4272, 383-4571.

1973 FORD SUPER VAN, COMpletely camperized. Tape deck, CB radio. Immaculate condition. $4200 or best offer. 384-9118.

1976 GMC FLEETSIDE PICK-UP 8' box, under 12,000 miles, $4,500 firm. 592-4483 after 6 p.m. No triflers.

1974 DODGE MAXI WINDOW van, excellent condition, air conditioning, insulated, mags, many extras. 477-9310.

1974 CJ5 JEEP RENEGADE, IMmaculate. Very strong, extras. Any reasonable offer accepted. 385-5260.

1955 FARGO TOWNE PANEL, 225 slant 6, rebuilt brakes. 12 volts. Rare. Phone Bob 478-5059 after 6.

1971 FORD ½-TON PICKUP, good running condition, tested, $1300. 479-5094.

1977 BLAZER, FULLY LOADED. One of its kind. Call anytime, 479-9238.

'76 CHEV. SCOTSDALE, ½-TON, low mileage, immaculate inside and out. 478-1298.

'74 TOYOTA SHORTBOX. EXceleInt condition, radio, low mileage, $2,700, after 1 p.m. 479-1245.

'69 INTERNATIONAL SCOUT, $850, will accept boat or small car in trade. 658-5188.

1976 FORD VAN, 15,000 MILES, full equipped, $5200, 384-5565 or 384-7064.

1963 MERCURY WINDOW VAN, excellent condition throughout, tested, $850. 479-1495.

'75 DATSUN SPORT TRUCK, many extras, premium condition. 479-6197.

1970 VW VAN, GOOD CONDItion, new radials, $1600, Phone 385-6836.

1975 FORD 4X4 ¾-TON, 360 4-speed, Vista canopy, excellent condition. 478-5259.

1971 FORD F100, NEEDS FLATdeck, good condition. $1,750. 642-5655 after 6 p.m.

69 GMC TANDEM GRAVEL truck. 385-2637.

'54 VOLKSWAGEN VAN. $300. 386-2338, after 6.

154 TRUCKS, BUSES and VANS

QUADRA ST. CALEDONIA AVE.

ENSIGN
Dodge Trucks
AND RECREATION VEHICLE CENTRE

AUGUST SUPER $ SAVINGS $
On New TRUCKS and VANS

77 DODGE ½-ton pickups from $4999
77 DODGE ¾-ton pickups from $5999
77 DODGE ½-ton Vans from $4999
77 DODGE ¾-ton Vans from $5999

OVER 45 NEW VANS and TRUCKS IN STOCK TO CHOOSE FROM

COME IN TODAY AND LOOK OVER OUR SELECTION OF TOP QUALITY USED TRUCKS and VANS

73 INTER. ½-ton P.U.
76 DODGE ¾-ton Van
76 RAMCHARGER 4x4
75 DODGE ½-ton P.U.
76 DODGE power wagon 4x4
75 DODGE ¾-ton 4x4
73 DATSUN pickup
69 DATSUN pickup
69 FORD ¾-ton P.U.
66 CHEV Panel

ENSIGN
DODGE TRUCK CENTRE
QUADRA at CALEDONIA
386-2411
Ask for Truck Sales
Dealer Licence D-495B

HI VALUE USED TRUCKS

71 Ford 500 with insulated van. $4500
63 FORD 700 with 1500 gal. oil tank, hose, reel and pump $3995
69 I.H. 1600 C and C, V345, P.S., 5 and 2 $2995
72 I.H. 1600 C and C, V345, P.S., 5 and 2 $4495
72 I.H. 1600 with 16' alum. van, V345, auto. trans. $7195
LEN BARKELY INTERNATIONAL LTD.
517 Herald St., Victoria, B.C.
388-5508 D-00165A

LOWEST PRICES IN TOWN AT ART'S CARS SALES
642 Burnside E. 383-8302 DL-00286A
71 GMC Van, customized $4995
71 VOLKSWAGEN Van $1995
71 CHEV. ¾-ton $1995
71 FARGO ½-ton $1995
71 DODGE ½-ton $1695

LOWEST PRICED 4-WHEEL DRIVE
77½ SUBARU 4x4
$5,530
Plus freight, dealer prep.
BRIAN HOLLEY SUBARU
3319 Douglas St.
384-1161 DL00903A

1976 GMC SUBURBAN, 4-WHEEL drive window van, ¾-ton (2 bench seats plus 6' cargo space.) 15-month-old, new condition, highway miles, many extras, $7950. 595-4204 or 598-5023.

'74 FORD ½ TON. AUTOMATIC, 4-wheel drive. Power steering, power brakes. 8' canopy. Low mileage. 5 snow tires. 4 summer tires. (All new). Excellent condition. Offers to $5500. 384-7281.

1969 ECONOLINE 100 SUPER van, automatic, 302, camperized, insulated, newly painted, new complete breaking system, see at 325 Arnot. $1795. O.B.O. 386-3745.

1976 FORD VAN, SUN ROOF, stereo cassette, captains chairs, 16,000 miles, excellent condition, best offer. 382-1585.

4X4 CLUB CAB
1974 V8, low mileage. Must be sold. $4500.
Corwil DL01541A 474-1811

SNO-BIRD RECREATIONS LTD.
1640 Cedar Hill X Rd. 477-7713
Campers—Trucks—Van Inserts

'76 DODGE VAN, CUSTOMIZED ¾ ton, automatic, 12,000 miles. 479-4354.

1975 MAZDA. EXCELLENT CONdition. 15,000 miles. Phone 478-5932, 384-4144.

'75 VOLKSWAGEN WESTPHALIA automatic, excellent condition, take trade, $5,800. 656-5395.

1974 FORD F600 3-TON, 18' closed box, hydraulic lift, $7,500 o.b.b. 656-6659.

71 FORD ¾ TON, 4 SPEED, offers on $1,150. Phone 478-9817 after 5 p.m.

FIRST $950 TAKES 1967 GMC Handyvan. Good shape. 6-cylinder, 3-speed. 479-9521.

1975 DODGE TRADESMAN 200, V-8, automatic, power brakes and steering, $4,900. 383-4664.

1975 DODGE 12' KARI — VAN with sliding rear doors, 360 V 8 engine. 478-7272.

72 FORD, 4X4, NEW PAINT, headers, 4-speed, posi, big tires, $3200. 479-0279.

72 FORD RANGER XLT WITH 73 Vanguard camper, 11'. Excellent condition, $8500. 658-8472.

1975 CHEV 6-CYLINDER, 31,000 miles. Any reasonable offer. 479-5935, after 5.

MUST SELL '72 TOYOTA LANDcruiser, offers. 477-6305.

1968 FORD PICK-UP, V-8, ASKing $700. 477-7886.

65 F-100 FORD TRUCK. $500 OR best offer. 478-4098.

64 DODGE TANDEM RAMP truck. Rebuilt motor. 479-1545.

1971 FREIGHTLINER, 743-4476 after 6 p.m. collect.

'61 GMC ¾-TON.
Offers. 479-2585.

'65 CHEV 1-TON FLATDECK, $950. Phone 642-5369.

'69 G.M.C. VAN, OFFERS. Needs some work. 384-2406.

154 TRUCKS, BUSES and VANS

MADSEN
MOTORS LTD.

75 DODGE Kari-Van, white $4995
74 FORD ½ ton, red, 22,000 miles $3495
74 FORD chassis and cab, 1 ton orange $3995
73 FORD Courier and canopy $2195
73 MERCURY 1 ton 4 spd. $995
72 MAZDA pickup and canopy $2195
69 FORD van, green $1595
51 LANDROVER 4x4, red $1095
in Glen Lake D.L. 00569A

100%
BANK FINANCING AVAILABLE
2691 Sooke Rd. 478-5011

TRUCK-BUS TRAINING
IN NANAIMO
SAFERWAY DRIVING SCHOOL
PHONE 758-3421, NANAIMO

75 TOYOTA Hilux
5 speed, 1 owner, canopy, low mileage and exceptional.
HURRY AT $3688
PAINTER MOTORS LTD.
1513 Quadra at Pandora
D-00346A 385-0122

1976 ¾ FORD CAMPER SPECIAL, two-tone red and black, chrome, dual tanks, 390 4-barrel, automatic, five summer and two snow tires. All 950x16.5. Beautiful Vanguard canopy. Under 10,000 miles. $6600 or offers. Between 5 and 7, 382-8902.

MUST SELL!
VW Safari Camper, 26,000 miles, sink, fridge, stove, sleeps 4, excellent condition, $5900 or best offer. May accept car as part trade. 598-3064.

1976 CHEVROLET PICK-UP Scotsdale 30 with camper special option, 9200 G.V.W. Immaculate condition. Priced to $8500. Asking $7300 or best offer. 592-2638 after 5 p.m.

CLASSIC GMC — 1969, SHORT box, fleetside, deluxe black exterior and interior, mags, tires, tonnue cover, tinted glass, 350, beautiful condition, $3,000. 245-7454, Sun. eve.

1974 FORD, F250, CUSTOM ¾-ton camper special, 21,000 miles, 360, V-8, automatic transmission, power steering, power brakes, AM radio, good tires. Asking $3950. 595-0849.

1971 CHEVY VAN, EXCELLENT. Radials; insulated and Rosewood-panelled, carpeted. Bed, sink, icebox, V8 standard. 60,000 miles. $3,500. 652-5825.

MUST SELL — REFRIGERATOR truck, 1973 Ford 1 ton on dual, reconditioned ref. unit, 390, good shape, $6,500 or best offer. 748-9401.

NEVER ABUSED 4X4 '71 F250, four speed, 360 engine, heavy duty front axle, Warn winch, many extras, $3700 or offers. 743-2129. Shawnigan Lake.

'74 ¾ TON G.M.C. SUBURBAN, 454, auto., P.S., P.B., towing package, 3rd seat, 35,000 miles, 6 Michelin radials Sacrifice at ½ list. $4995. 479-2826.

'71 FORD 350, ONE TON FLAT deck with box, good running order. 479-3237.

158 TIRES

MICHELIN TIRES
ALL SIZES AND TYPES IN STOCK AT
D & D TIRE
1620 BLANSHARD
382-7283

FOUR FIRESTONE C78-14 TIRES, good condition, $50. 479-3860.

2 CRAGAR SS 14X7 MAGS WITH new tires fit GM $115. 382-2653.

160 PARTS, ACCESSORIES

'67 CAMARO CAR BODY AND tires, brand new 350 LTD, bored 030 overbalanced 11:1 pistons, Sie Gerson cam lift 505 Duration — 318, Sie Gerson lifters, purshrods, caster headers, 202 angle plug heads, V-gate shifter, Holley strip dorminator manifold, Holley 650 double pump carburetor, also, other parts. Phone 642-3659 after 6 p.m.

SPRINGS
We sell and install DENDOFF Overload and helper springs (leaf and coil) for cars and trucks, including import models. 384-0213.
—Parts and Repairs—
LOGAN'S R.V. SERVICE CENTRE
650 Burnside near Douglas

ATTENTION VW OWNERS DOES your car need a little bit more power, here it is. Recently built 1884cc motor 74mm stroker crank, polished rods, 90mm pistons, California style duo port flow bench heads, 44 D.C.O.E. Webbers, approximately 140 HP. Offers. 595-2558.

RADIATOR REPAIRS, FAST TOP quality repairs at Maurice's Auto Body, 427 Beta St., phone 386-3381, or 384-8094. Located behind the Burnside Pay and Save Gas Station.

TWO 15X10 ALUMINUM SLOTS unilug, two high-back buckets with headrests, big block Chev parts. Turbo 400 with shiftkit. Other miscellaneous. Gary, 474-2919, after 6.

COMPLETE '52 FORD ½-TON front end and doors, $150. 390 Ford manifold and 650 double pump carbs, $125. Ford 3-speed synchro transmission $75. 384-9065.

DOUBLE OR TRIPLE THE power of your VW with this high performance 1900 CC engine. 383-7638.

1968 MERCURY COUGAR WITH front end damage, may be repaired or used for parts, offers on complete unit only. 477-8049.

Truck Wrecking
CROSS ROAD MOTORS
COBBLE HILL 743-2352

VICTORIA 4-WHEEL DRIVE
FREE WHEELING HUBS for any make of 4-wheel drive. D-13531.
597 Hillside at Rock Bay 386-6511

AUTOMOTIVE AIR CONDItioners and cruise control sales service and installation. Lance Trault. 656-2201.

VW MOTORS
Rebuilt, $250 up, exch., VW parts and repairs. Import Car Centre, 2810 Rock Bay. 382-1815.

LS-7 454 FOR SALE. BALANCED, with too many hi-perf parts to list. Less than 100 miles since new. 388-9596.

WRECKING '66 CORTINA STAtion wagon, 1500, auto., new Corvair transaxle (complete) with auto. trans. 479-7777.

VOLKSWAGEN MOTORS: 1600 CC, $375; 1500 CC, $275. Both under 15,000 miles, includes installation. 478-6780.

'68 — 302 FORD HIGH PERformance motor, too many parts to list. 15x10 Indy Mags. Various other Ford parts. 479-8386.

'67 COMET 8 AUTOMATIC, power steering, in running condition, needs front fender, $225. 383-6926.

CAB HEIGHT CANOPY PLYwood with aluminum skin with roof racks $200. 384-4360.

ECONO LINE VAN SEAT. 66" long red vinyl, excellent condition $95. 592-9605.

1950 DODGE TRUCK MOTOR and trans. Excellent condition. 592-0683.

650 DOUBLE PUMP SPREAD board. $40. Fireball 500 cam. $30. 479-2841.

780 CFM HOLLEY CARBURETOR with 50 cc. Reo pump and much more. $50. 652-1346.

1964 VAUXHALL VICTOR, blown motor, good tranny, body, offers. 478-7498.

160 PARTS, ACCESSORIES

LAND ROVER MOTORS, RADIAtors, transmissions, etc. Also jeep parts 1941-1975. 477-1784.

51 AND 53 GMC TRUCK PARTS. Must sell. Any offers. 6-832 Esquimalt Road.

'72 VW PANCAKE ENGINE, 20,000 miles. $300 or offers. 658-2635 after 5 p.m.

NEW BLACK NYLON CJ5 JEEP top, complete, also fits M38 army jeep, $200. 652-5554.

1965 FORD BUCKETS, GREEN, $40. Also 60 Torqueflight, $100, 479-2289.

TWO 15X10 MAGS, 1 SET 289 heads, and other motor parts cheap. All Ford. Ed, 479-3004.

1 HOLLY 600 CARB, 1 MONTH old, $70. 479-6173.

VW VAN TRANSMISSION, $50, also VW car wheels, $2. 656-2030.

'63 MGB ENGINE, COMPLETE, 125 lbs. comp. $250. 383-9022.

ONE TANDEM AXLE CAR trailler, $1200 or offers. 479-2981.

351 WINDSOR MOTOR FOR sale, open to offers. 479-8732.

ONE SET OF HEADERS FOR Corvair. 479-6249.

1963 BEDFORD, GOOD BODY, for parts, 383-3019.

1960 VW KARMANN GHIA. CALL Maureen at 656-1994.

'61 MORRIS OXFORD, PARTS. Price of ad plus? 385-2303.

150 GALLON SUPPLY FUEL tank, fits pick-up. 479-1544.

TWO ANGLIAS, RUNNING, $30 for both. 595-7620.

WANTED STARTER FOR 1960 Austin A55. 478-2979.

'63 GALAXIE PARTS, EXcellent engine. 382-2482.

1962 HILLMAN HUSKY, WHOLE or parts, very cheap. 478-6290.

162 AUTO REPAIRS, SERVICE and TOWING

HOWARDS AUTO BODY, REAsonable rates. 5331 David St. 384-7811.

SCRAP CARS HAULED
478-9571

166 CARS AND TRUCKS WANTED

WE NEED CARS!!
Does yours qualify for our lot?
TOP DOLLARS PAID!
Metro Toyota
625 Finlayson
386-3516

WANTED TO BUY
TOP QUALITY CARS
DePape Motors Ltd.
1407 Broad St. 384-8035

ESQUIMALT AUTOMART LTD.
480 ESQUIMALT 382-7195
CASH FOR YOUR CAR OR TRUCK
WE ALSO CONSIGN

F-250 SUPER CAMPER, 1-TON, GVW 8,000, '73-'74. 642-4303.

168 CAMPERS, TRAILERS and MOTOR HOMES

FENNELL'S
TRAILER SUPPLIES LTD.
Parts—Propane—Repairs
CANOPIES
2 styles of VAN-TOPS
Custom Building and Van Conversions
652-3941
6459 Patricia Bay Hwy.
OPEN 7 DAYS A WEEK

ONE-YEAR OLD CAMPER FOR import truck. Fully equipped. Immaculate condition, $1995. Also camperette for import, Sale $499. Full range of canopy for import truck, in both aluminum and fibreglass.

RAVEN R.V.'s
4099 TUXEDO
9-5 DAILY
479-3178

LIKE NEW WESTBROOK HOME, 68'x12'. $15,500 or you can buy it complete with a sea-view lot at Mill Bay. With lot: $41,000. Only one buy like this!
Call Reg Midgley 385-8756
DL 0027A

LARGE HARDTOP TENT TRAILer, sleeps 6+, stove, with oven, fridge, furnace, sink and porta-poti Twin propane tanks, 12 v. and 110 lighting. Partition curtains. Must be seen. $2,200. Phon 598-6410 evenings.

'74 WINNEGAGO 24 FT. CLASS 'A' with fridge, 4-burner stove, oven, shower, roof air. Immaculate. 19,000 miles. Will take trade. RUS HAY LEISURE PRODUCTS Ltd. 2538 Government, 384-1014.

RUSS HAY LEISURE PRODUCTS LTD.
2538 Government 384-1014
"Fold Down Trailers"
BUY—SELL—CONSIGN
Enquire re: RENTALS

'71 PROWLER, 19½ FEET, stove with oven, 2-way fridge, bathroom with shower, $3495. 598-5537.

1976 MOTORHOME
Xtasca (Winnebago), like new. Fully equipped. 479-3331.

WINNEBAGO CAMPERETTE complete with fridge, beds, cupboards. 386-6517.

8' TRUCK CAMPER, HEATER, icebox, boat rack. $1,250. Phone 478-6351.

8' CAMPER WITH EXTRAS, 2 years old. 595-0475 between 10 a.m.-10 p.m.

FOR RENT, WINNEBAGO Motor Home, from September 3 on. 477-2704.

MUST SELL, 8' HOMEMADE canopy, very well built, first reasonable offer takes. 388-6106.

SOFT TOP TENT TRAILER, good condition, spare wheel, $250. 642-3197.

1973 19' PROWLER, FULLY equipped, immaculate. Sell or trade up. 592-0350.

24' WINNEBAGO FOR RENT, starting October. Winter rates. Duncan, 748-0698.

1971 WESTPHALIA, NEW ENgine, good condition, offers. Evenings 477-0218, 477-1344.

HARDTOP TENT TRAILER, sleeps six, 7'x8' awning, table. Make me an offer. 383-0289.

19' KUSTOM KOACH TRAVEL trailer, fully self-contained, very deluxe, $2800. 477-6164.

1974 11' SCAMPER, SHOWER, self contained, excellent condition, $3850. 4031 Hodgson Pl.

ARISTOCRAT TRAVEL TRAILer, sleeps 6, excellent, also Utility trailer. 592-3131.

FOR RENT: 24' MOTOR HOME. Available August 21st. $200 per week, 10c per mile. 652-3863.

1973 11' NOMAD CAMPER, SELF-contained. 479-0138.

8' CANOPIES, FOR SALE.
384-0727

1969 WOODS TRAIL BLAZER soft top tent trailer. $275. 477-3943.

(UNICORN) CAMPERETTE FOR short box truck. $285. 595-3742.

168 CAMPERS, TRAILERS and MOTOR HOMES

S. J. PEDEN LTD.
VANGUARD
SUBSTANTIAL SAVINGS ON ALL NEW STOCK CAMPERS, MOTORHOMES, TRAILERS
PARTS and Accessories Store
SEE OUR COMPLETE STOCK of all components used to build, renovate or equip your camper, trailer or motorhome. All at reasonable prices.
Van Top Special
Fit new Ford, Chev, Dodge, $299
S. J. PEDEN LTD.
2855 Quesnel St.
D27-878
386-3464

LOGAN'S RV SERVICE CENTRE
GOOD SELECTION OF CAMPERS AND CANOPY TOPS NOW ON DISPLAY
Check Our Prices AND SAVE
CLEAN TRADES
'75 Caveman 9'6" Camper, fridge and furnace. $2750
'76 Okanagan Import Slide-in Canopy $425
PARTS SPECIALS
USED Brophy Style Jacks $65.00
Waste Water Tanks $11.95
12 Volt Water Pumps $19.95
USED 4-burner (gold) oven $89.95
20 lb. Propane Tanks $26.50
REPAIRS
We Install Hitches
OPEN 'til 9:00 Thurs. and Fri.
650 Burnside Near Douglas
384-0213

WILLE MOTORS
LARGE SELECTION of RECREATIONAL VEHICLES
SEE our CAR AD In Today's Classified CLASS 150
WILLE MOTORS LTD.
3240 Douglas at Cloverdale
382-2313, OPEN 9 'til 9 P.M.
D-00840A

OKANAGAN
CAMPERS — TRAILERS — REPAIRS —
We Install HITCHES
PARTS SPECIALS
20 lb. Propane Tank $26.50
Fire Extinguisher $10.95
Waste Water Tank $11.95
Open 'till 9:00 Thurs. and Fri.
LOGAN'S RV SERVICE CENTRE
650 Burnside near Douglas
384-0213

FOR RENT
TRAVEL TRAILERS
13' TO 22'
656-3411

CUSTOM CAMPER AND TRAILer cushions, any size or shape. If you have an unusually shaped cushion, we can make it to your exact size and shape.
TILLICUM FURNITURE
2612 Sooke Rd., near Jacklin 478-0522

1976 VANGUARD 19' MINI MOtorhome with Chevrolet 350 V-8 motor, automatic transmission, power steering, power brakes, cruise control, 12' awning, hot water, furnace, shower, 2 holding tanks. Only 9394 miles. As new. Asking $12,000. 386-3879.

1972 FARGO ¾ TON CAMPER special. Automatic, power steering, power brakes, dual tanks, new tires all round, 38,000 original miles. Also 11' Caveman fully self-contained camper. Will sell together or separate. 384-3288.

DOGWOOD TRAILER SALES
PARTS — PROPANE
RANDELL TRAILERS AND CAMPERS 478-6841
2630 Deville Road
Dealer Locence D-27940
Highway 1 at Millstream Rd.

1975 8'X35' LAYTON, SELF-CONtained 2-bedroom trailer. Ideal for year-round living or vacationing. Living room has 4 ft flip out extension, 4-piece bath. Asking $8500. 246-3641.

28-FT., '75 HOLIDAIRE TRAILER, separate bathroom and bedroom, 4-burner stove, overhead oven, 3-way fridge, lots of cupboard space, very clean. 384-4028.

SUNDOWNER, HARDTOP TENT trailer, sleeps 6, 2 burner propane stove, sink, ice box, built-in water tank, chemical toilet, $1500. 388-4860.

DOUBLE AXLE UTILITY TRAILer, back door and light, 6'8" wide 11' long 4' sides. $350 or offers. Can be seen 4070 Granville. 479-2057.

1974 19½' SCAMPER, FULLY self-contained, sleeps 6, dual axle, less than 50 miles on road. Excellent condition. $4,500 or offers. 477-0284.

1967 VW WESTPHALIA CAMPER, interior excellent condition, reconditionied engine, trailer hitch, luggage rack. $2250 cash. Phone 743-2538.

1973 GMC CAMPER SPECIAL, all power, with 8½ Vanguard camper plus extras. $5900 firm. 656-3337.

1971 VW VAN, COMPLETELY camperized, in excellent condition, new motor with 6 month guarantee. 382-0801.

19 FT. FLUERY, 25' LEOCRAFT, Canada's best 1977 motorhome, Jackson's, 974 Goldstream. D00044A

VANGUARD 10½' CAMPER, 1½-years-old. Includes all available extras. To view, 482 Cecelia. Phone 386-8121, 8-5.

24' TENT TRAILER, SLEEPS 8, refrigerator, sink, domestic water hook-up. 384-9793, 384-8391 evenings.

RENT WINNEBAGO SEPtember on through, sleeps 6, winter rates available. 479-1047, 479-1043.

1971 VW CAMPER, FRIDGE stove, standing head room, excellent condition, $3,995. Call 478-5550.

1971 VOLKSFAGEN, HIGH-TOP camper, good condition, economical and self-contained, $3,400 or best offer, by August 28. 656-3141.

20' TAURUS-TERRY, TRAILER, everything, '73 Pontiac Catalina immaculate package ready to go, $10,500. 656-6806.

1974 FORD ECONOLINE 200 RECreation van, sleeps 5 or 6, original owner, excellent condition. 477-8618.

'72 GMC ¾-TON SIERRA Grande, low mileage, 9½ Vanguard camper, excellent condition. 382-6815.

8' CABOVER CAMPER, HOMEmade with aluminum siding $800 or offers, 478-7511.

BOLER TYPE FIBREGLASS trailer, excellent condition. $1450. 592-7627.

1974 9½' VANGUARD, JACKS, 3-way fridge, furnace, $3,450. 477-3054.

72 FORD RANGER XLT WITH 73 Vanguard camper, 11'. Excellent condition, $8500. 758-8472.

16½' TRIPLE E, TOILET, fridge, stove, immaculate. Offers over $3,000. 656-6376.

17' TRAVELINER 73, DUEL axles, sleeps 6, propane stove, two way fridge. Owner 652-2674.

RAN DELL TRAILER, 16 FT., brakes, toilet, fridge, oven, sleeps six, $2500. 479-8325.

CONSIDER MOTOR HOME IN trade for new home in North Saanich, 656-4745.

FOR RENT, 16 FOOT TRAVEL trailer, $75.00 per week. 479-5132.

168 CAMPERS, TRAILERS and MOTOR HOMES

DOMINION MOTORS
HOME OF
LAYTON — HOLIDAIRE TRAILERS
GALAXIE CAMPERS and CANORIES
CHINOOK MOTORHOMES
1976 NEW LAYTON 23 FT. Trailer, fully self-contained. Large 3-way fridge, ducted heating. New replacement cost $6495
REDUCED TO $5995
"USED SPECIALS"
'69 15' VANGUARD, fridge, electric toilet, very clean $2395
71 MOBILECRAFT 17ft. trailer fully self-contained with fridge and furnace only $2995
ALSO
11.5 Carrier air conditioners for mobile homes and office for only $495.00
Ideal for do it yourselfer.
FRIJILOK automatic, safety latch for your fridge door, $3.95.
PARTS, ACCESSORIES REPAIRS
HOURS OPEN
MON. to SAT., 8 A.M. to 5 P.M.
1703 BLANSHARD ST.
(Across from Hudson's Bay parking lot), Victoria, B.C., 385-5012. Dealer Licence Number D-00448A

TENT TRAILERS
'77 LEISURECRAFTS LIONELS and LEXTRAS
Limited supply from $1495
TRAVEL TRAILERS
ROADRANGERS, ALJOS and BOLERS
IT'S HERE!
17' Self-contained BOLER, hot water, shower, marine toilet, fridge, furnace, 2 propane bottles, dual holding tanks, and weighs only 1780 lbs.
SPECIAL $5995
MOTORHOMES
WINNEBAGO—EMPRESS ALL SIZES
TRADES WELCOME
Propane — Accessories
Service — Sani-Station
BOOK TENT TRAILER RENTALS NOW!
IMPALA CAMPING WORLD
Ph. 656-5504 DL00248B
10077 Galaran Rd., Sidney

COASTLINE DEALERS FOR
PROWLER
TRAVEL-MATE
TRAVELAIRE
JAMBOREE MOTORHOMES
Happiness is an RV from COASTLINE
1621 Island Hwy. 478-0933 (Across from Colwood's Farmer's Market), Mon.-Sat. 10 a.m. 'til 9 p.m., Sun. 1-5 p.m. D-113719.

BOB'S
MOBILE HOMES LTD.
25 Crease 386-3623
DL 00414A
NOW IN STOCK
1978 21'NOMAD Tub, shower, 6 cu. ft. fridge, forced air furnace, double insulation.
SPECIAL $6595
TRAVEL TRAILERS
5th WHEELS
MINIHOMES
PARTS — PROPANE
SERVICE

NO MILEAGE CHARGE
Available October 1st, 1977 Jamboree motorhome. $130 weekly and up. 388-6642. Member of the Better Business Bureau.

LARGE SUNDOWNER HARDTOP, 3-way fridge, 3-burner stove, thermostat furnace, wardrobe, electric brakes, 12-110 volts lighting, portable toilet, sleeps 6, tested. $1750, tax included. 658-8033.

FOR RENT — WINNEBAGO 26' Chieftan. Air-conditioned, sleeps 6. Available August 22nd. $250 per week, 10c per mile. 386-7586, 652-2508.

SACRIFICE
'72 Dodge camper van raised roof, toilet, furnace, stove etc. beautiful shape, must sell before Sunday 21st. Best offer takes. 592-2182.

'72 FORD ¾ TON CAMPER SPEcial, '71 11 foot camper, has everything, '76 Caveman canopy, matches truck. All in immaculate condition. $6500. 592-9266.

LIKE NEW, 17' TRIPLE E trailer, 3-way lights, stove with oven, fridge, furnace and toilet. Also included 10x14 canopy. $2,900. 652-1397.

LIKE NEW 1975 LIONEL 85 hardtop tent trailer, sleeps 6, 3-burner stove, furnace, ice box, sink, water storage, brakes, awning. Offers. 478-7468.

8½' RANDELL CAMPER, FURnace, stove, 2-way fridge. Asking $2000. Offers accepted. 478-7572 after 5 p.m.

Otto Hardtop Tent Trailer, sleeps 6, excellent condition, $895. 652-1517.

14' LAYTON TRAILER, EXstove, ice box, port-a-pottie, awning, $1500, 477-0006.

1968 15' TRAVELAIRE TRAILER, electric brakes, excellent condition, $1850. 383-0043.

HARDTOP SCAMPER TENT trailer, 2-burner propane, sink, icebox, sleeps 4. $850. 595-6830.

169 MOBILE HOMES AND PARKS

MUST SELL THIS MONTH — private sale — three bedrooms, 24x40 mobile home, 1½ years old, adult section of Lannin Creek Park, Sooke, immediate possession. Offers on $21,500. 383-4392.

WANTED, NEW OR USED DOUble wide mobile, approx. 12x52, sited near Victoria. Treed area, must allow pets. Cash deal. 598-4228.

BY OWNER 1972 FOUR SEAsons mobile 2-bedroom, large deck, carport, moderate down payment, owner will carry balance full price $13,900. Phone 478-3664.

10X55 GREAT LAKES, PARTIALly furnished, excellent condition, many extras. Must be moved. Phone 385-4628, after 5 weekdays.

TWO MOBILE HOMES ON Florence Lake Rd. No reasonable offer refused. 478-0743, 478-0666.

10X50 FLEETWOOD, FRONT kitchen, 2 beds, fully furnished, bus stop, 10 mins. town. 384-8939.

$500 DOWN, NEAR-NEW 3-BEDroom, appliances, drapes included. Full price $17,500. 642-5112, 642-4297.

DOUBLE-WIDE ON PRIVATE leased lot in Glen Lake area. Must sell. Call after 6 p.m. 478-6073.

NEW 1976 HOMECO, 12'X68', $17,650, cash sale. Information. Phone 478-2067.

169 MOBILE HOMES AND PARKS

Friendly Mobile Homes
BUYING OR SELLING?
For a sincere interest in your needs call:
1-1002 Goldstream Ave. Victoria
Vic. 474-1288 Mill Bay 743-5564
24 Hours DL01635A

BOB'S MOBILE HOMES
25 CREASE AVE. DL00414A
USED UNITS IN ADULT PARK
12x60 LEADER, as new. Now $18,450
12x50 BUDDY, nice location $15,250
12x68 MARLETT, to clear, was $22,500. Now $19,950
24x44 MODULINE, choice unit, set up at $24,500
386-3623 382-5647

IN TRI-WAY MOBILE HOME Park. 12x68' Safeway Manor, 2 bedrooms, centre kitchen, extra large living room, furnished, utility room, cabanna, and set up in lovely wooded space No. 76, 12x44' Safeway, 1-bedroom, free-standing fireplace, washer, dryer, situated on small, easy to maintain space. Immaculate. Ideal for one person. No. 10. $10,300. Phone 384-8791. Adults only. Totem Trailer Sales. DL31297A.

WHICH DO YOU PREFER?
12x62, 3 BR, close in, near lake.
22x40. Excellent value, close in.
12x62 Classic, Mill Bay.
12x68, like new, Lannon Creek.
12x66, 3 BR, family park top value.
24x40 in new park, near lake.
12x48, 2 bedroom in Brentwood.
For viewing and easy financing call Friendly Mobile Homes, 474-1288 — 24 hrs. or Mill Bay 743-5564. DL01635A. 1-1002 Goldstream Ave.

14' WIDE HOMES
GOLDSTREAM MOBILE HOMES LTD.
Modern Park Space
Available with all Sales
478-1751 2894 Jacklin Rd.
DL01280A
NOW OPEN for your convenience
Mon.-Fri. 9 a.m.-8 p.m.
Sat. 9-5 Sun. 1-5

LOCATIONS!
We seem to be the only ones who give you a good choice for your new home! Victoria — Brentwood — Langford — Malahat — Shawnigan — Sooke — Up-Island — lease, own property! Used homes as low as $8,990! New as low $17,000. 474-1811.
BUYRIGHT with Corwil DL01541A

MUST BE SEEN
Immaculate 1248 sq. ft. living area plus 480' secluded patio, large living room, dining area, utility room, 3 bedrooms, 2 bathrooms, kitchen with dishwasher, range, fridge, workshop plus storage shed. Landscaped yard, extra parking. Save by dealing with owner. 478-6209.

NOW AVAILABLE MOBILE HOME PADS
We also have a Marlet 14'x70' and a Modu-line 24'x52', brand new. Sherridan Heights Ltd., DL 1719A. Sooke. 642-3237.

24x64 PAD—RENT FREE!
for 1 year! 1440 sq. ft. home on Victoria bus route ensuite, dishwasher. Choice of cpt colour. Home never really lived in! To replace $34,500. Must sell! $28,500. Family, pets welcome. 474-1811. BUYRIGHT with Corwil DL01541A

SPACIOUS AND SPECIAL
1440 sq. ft. of luxury living. Centre island kitchen, lots of cupboards, 3 bedrooms, en suite plumbing and situated in most attractive family park. To view call Friendly Mobile Homes, 474-1288, 24 Hrs., 1-1002 Goldstream Ave. DL01635A.

FOR SALE BY OWNER, 24x52 double wide in Lannon Creek Park. Furnished, 3 bedrooms, 2 bathrooms, many extras, custom-built sundeck and carport, tool shed, all as new, landscaped, illness causes sale. Call 642-3679.

ARE YOU TIRED
of paying the landlords bills? Why not move into one of these well-located homes — just 5 mins. from town. Financing arranged or take over payments. Friendly Mobile Homes, 474-1288 — 24 hrs. DL01635A.

MOVING EAST
Must sell — my beautiful new 24x48 modular home featuring den and 2 bedrooms, many extras. Quick sale at reduced price. Contact owner only 20-1375 Craigflower Road.

WHAT A SPOT!
We have several homes situated in a beautiful park with large ¼-acre lots. Both singles and double wides, in a choice of styles, landscaped and ready, just for you. Friendly Mobile Homes, 474-1288 — 24 hrs. 1-1002 Goldstream Ave. DL01635A.

MUST SELL OWNER TRANSferred, like new 1974 12x68' 3 bedroom, spacious kitchen, large covered sundeck, partly furnished. Completely set up and skirted. In beautiful Shawnigan Lake Village. Sacrifice at $12,900. 478-2948.

GLENDALE
$13,900 — 80 LAKEAIR
½ BLOCK FROM SHAWNIGAN VILLAGE
743-5190 AFTER 6

12x68' 1975 Bendix Paramount. One owner, has fireplace, Cabana outside shed, landscaped with shrubs, patios and fenced in yard. Set up in Goldstream Mobile Homes, Is. Highway. Asking $23,000. Phone 478-6897 after 5 p.m.

RENT TO OWN!!
Can't beat these exceptional terms. Your rent is applied to purchase price on this spacious home with tipout, on Victoria bus!
BUYRIGHT With Corwil DL01541A 474-1811

DOWNTOWN VICTORIA!
Only one spot left! Beautiful secluded setting for a new 12, 14, 24 wide. Prices start at $19,900! Rent $85 month On Victoria bus! These prices won't last! 474-1811.
BUY RIGHT with Corwil

ROBINHOOD SALES AND SERVICE INC.
New and Used Homes
Dealer for Manco
2714 Sooke Rd. 478-9517
Open 7 days a week. DL 00422A

LOG HOUSES
1550 sq. ft. Ready to be delivered or can quote on your choice of plans. Friendly Mobile Homes, Victoria 474-1288, 24 hrs. or Mill Bay 743-5564. DL01635A.

OWN YOUR LAND WITH HOME
Beautiful ¼, ½, 1 acre serviced lots not far from Victoria. Payments start as low as $299 month with double wide. Ask for Grant 474-1811. Corwil. DL01541A.

24x52 MODULAR HOME, THREE BEDROOMS, w etaoinshrdlu cmg bedrooms, two full baths, four appliances, patio doors off dining room, must be moved, open to offers. 478-9945 after 7 p.m.

1976 12X68' MOBILE HOME, 3 bedrooms, fully furnished including dishwasher, fully landscaped with large porch and shed. Located in Shawnigan Lake Park. 112-743-5464.

IMMACULATE 1974 2-BEDROOM Chancellor. All appliances. Skirted. 8 by 16 patio. Partly furnished. Located in Sooke, with view. Highest offer, 642-5073.

14' WIDE
TRIANGLE HOMES (Victoria) Lt. D.L. 01668A 478-1774

MUST SELL ONE-YEAR-OLD 12'x68' mobile home located in park ½ hour from Victoria. 474-1657.

MUST SELL 12X68 MOBILE home located, with patio, stove, fridge, dishwasher, 3 bedrooms. 478-8207 or 479-1035.

1976 24X44 DOUBLE WIDE, 3 bedrooms, all appliances. Fully set up on large lot in park. Best offer. 384-0918.

KEMP LAKE — SOOKE, PRIvate ½-acre with Mobile Home. 642-4139.

190 ROOM and BOARD

UVIC TWO BLOCKS AWAY. GORgeous big comfortable room, quiet luxurious home. Firmly committed non-smoking female student or faculty member. Eight months home atmosphere, every comfort, convenience. Fix own breakfast and bag lunch, generously stocked kitchen. Dinner not included. $165 monthly or $285 if two sharing. 592-9273.

190 ROOM and BOARD

OAK BAY GUEST HOUSE
1052 Newport single room with private bathroom also single room with toilet and basin (share bathroom). 598-4330.

191 ROOM and BOARD WANTED

LADY PENSIONER, NON-smoker or drinker needs room and board near Sandringham Nursing Home for a few weeks. Phone collect 748-7648.

193 ROOMS TO RENT

FERNWOOD AREA, WALL-TO-wall carpet, shared dining room and bathroom. $100 inclusive. 595-0931.

SELF-CONTAINED ROOMETTE off Fort Street, private entrance, fireplace, built-in bed, available. $95. 595-1890.

MODERN, FURNISHED HOME to share, kitchen privileges, wall to wall, own bedroom, call 386-1549 after 6:30. Lady 20 to 30.

SINGLE ROOM $95-$125. INcludes facilities, tables, chairs, bed, and hot plate. Vic-West area, 384-5605.

CHEERFUL ROOMS WITH SINK. Available now, university students and working men. Near downtown. 382-8375.

FURNISHED ROOM TO RENT, $80, older person preferred. Phone 386-8686.

NON-SMOKING FEMALE SHARE furinished house near University. Fireplace, 477-6491.

AVAILABLE IMMEDIATELY, share facilities, close-in $85. Includes everything. 385-0307.

FURNISHED BEDROOM, USE OF kitchen, $95 a month. Phone 385-0058.

SLEEPING ROOMS FOR RENT, $40 a week, apply Douglas Hotel, 383-4157.

1 BEDROOM, INCLUDING UTILIties, $125. Share bath. Lady student only. 382-9919.

197 HOUSEKEEPING ROOMS TO RENT

RITZ HOTEL — DOWNTOWN Elevator, TV lounge. Now upgraded to meet latest fire prevention standards. 710 Fort St. 383-1021

CLOSE TO DOWNTOWN AND bus route. All utilities included. $100. a month. For student or working girl. Call after 7, 383-3019.

DOWNTOWN, EVERYTHING supplied, stove, fridge, quiet working man or active pensioner, 711 Johnson.

SMALL SUITE CLOSE TO TOWN, suitable for young lady. $103 p.m. Apply Ms. Palfrey, 388-4271. J. H. WHITTOME CO., LTD.

BRIGHTLY FURNISHED ROOM, cablevision, carpet, cooking facilities. Suitable for one working person or student. $70. 383-4082.

COMFORTABLE BED SITTING room with kitchenette, for quiet gentleman, downtown. 385-3284 or 479-8771.

FURNISHED OR UNFURNISHED 2 rooms. Heat, light, water supplied. $90 month. Quiet working lady. Burnside area. 382-6664.

CENTRAL PARK AREA ALL supplied, reasonable for a quiet working or student female. 385-2354.

SIDNEY — CLEAN, COMFORTable, quiet tenants. close to shopping centre. 652-3589.

FURNISHED, SHAG CARPETing, kitchenette unit, share bath, south Fairfield. Phone 384-0063.

2 ROOMS, FRIDGE, STOVE, ALL utilities included. Quiet gentleman. $75. 6 to 8 p.m. 382-4946.

ONE BRIGHT BEDROOM. CLOSE to town, utilities included. $95. 2319 Wark St. 382-5521. Available now.

FULLY FURNISHED ROOM TO rent for male, $100, Royal Oak area. 479-2445.

WALKING DISTANCE TO UNIversity, fully furnished, men only. 477-0967.

NEAR DOWNTOWN, QUIET lady, 384-0120 after 11 a.m.

200 APARTMENTS TO RENT UNFURNISHED

SEASPRAY PROPERTIES LTD./REALTORS
1911 QUADRA ST.
OFFICE 386-3124 OR AFTER 5 P.M.
FRANK STAPLES 477-9177
KIM GILES 385-8310
WHY WASTE TIME?
Phoning half a dozen landlords and running around to keep all these appointments. PHONE US! Choose an apt. from the many we have to offer:
Here are some of the new buildings:
ROYAL GRAHAM — 2648 GRAHAM
CEDAR HILL PL. — 3142 CEDAR HILL
DONEGAL APTS — 2533 DOWLER PL.
790 DOMINION
QUADRA TERRACE — 902 CALEDONIA
1253 ESQUIMALT RD.
ROCKMERE MANOR — 1144 ROCKLAND
404 DUNDAS
1333 PANDORA
946 BALMORAL
GRAHAM HOUSE — 110 QUEENS
1134 QUEENS
1147 VIEW ST.

Western HOMES Ltd.
1037 CLOVERDALE AVE. 388-6314
LOCATION
Ten month old building central to almost everything. On dead end street yet very close to bus stops going in all directions. One bedroom suites from $180 per month. Phone the manager Mrs. Kenny at 383-9139—909 Market or Western Homes Ltd.
SAANICH
1-bdrm. duplex. Available now, $175 p.m. Includes fr. and st.
FAIRFIELD
New 2-bdrm. condominium in Fairfield just a few blocks from Empress Hotel. Rent of $325 per month includes fridge and stove. Avail. now.
2-bdrm. condominium, $275 p.m. plus utilities, available now.
3-bdrm. duplex, $300, includes Fr. and St. Avail. now.

ENJOY VICTORIA
IN COOL, QUIET DUNSMUIR HOUSE
831 DUNSMUIR RD.
—Ocean views
—fireplanes
—garden setting
—adults only
Resident manager 388-4943

AVAILABLE NOW OR SEPT. 1ST ESQUIMALT
Newly decorated one-bedroom suites, located opposite shopping centre, on transportation, very quiet building. Reasonable rents from $166.22 per month to $189.79 per month. Please phone 382-0626. Adults only, no pets, please.

ONE MONTH FREE RENT
Beacon Hill Park area or James Bay area, bachelor, 1 and 2-bedroom suites available. Rents from $175 to $295 monthly. No rent increase for two years. Adults, no pets. 592-9516.

200 APARTMENTS TO RENT UNFURNISHED

STOP
Looking for a new, clean building with the best rates in town? Compare us! Five minutes from town on bus route. Children welcome. Included in rent is your parking, water, and most importantly heat (saving you approx. $20.00 per mo.) Also, ask about our lease plan.
VIEW TODAY
NEED A RIDE?
We can pick you up to view.
Craigflower House
MOVE NOW BEFORE SCHOOL STARTS
Call 384-0249, 477-0176, 477-8646
TOD HACKETT Construction Ltd.

NOW RENTING PANDALE PLACE
1368 PANDORA AVE.
Start your summer in a bright, fresh, new suite conveniently located close to town. Featuring extra large kitchens with plenty of cupboard and counter space. One-bedroom suites from $220.00 Two-bedroom suites from $275.00 For appointment to view please call resident manager at 384-8571 or:
For further information call: BROWN BROS. on BLANSHARD 385-8771 (anytime)

WYCHBURY COURT
1037 WYCHBURY AVE.
Make your spring move into a bright new suite in Wychbury Court, located next to the Olde English Inn. One bedroom suites from $215.00, two bedrooms from $275.00. Please call our resident manager at 383-9191 or:
For further information call: BROWN BROS. on BLANSHARD 385-8771 (anytime)

ASCOT HOUSE
1537 Morrison St.
AT JUNCTION OF OAK BAY-FORT
IN NEW CONDO BLDG.
LEASE PURCHASE AVAIL.
2 BR FROM $279
3 BR $325
ALL LOVELY CORNER SUITES WITH PATIOS
Contact Mr. Mackey No. 402 or 385-0991 Ans. Service
NO CHILDREN OR PETS

NEW BLACKWOOD MANOR
2664 BLACKWOOD
On the corner of Hillside and Blackwood Avenue. A bright new apartment with views over the city. One bedroom suites from $185,000, two bedrooms from $280.00. Please call the resident manager at 382-6603 or
For further information call: BROWN BROS. on BLANSHARD 385-8771 (anytime)

2 Br $235
1 Br and Den $195
Fridge, stove, drapes, carpeting, laundry room, cablevision included. Bus stop at door, 7 min. to downtown, 478-0225, 384-6383.

$189 TOTAL
Rent includes heat, parking, sauna and cablevision. Close to bus at Hillside and Quadra. Quiet cul-de-sac next to a park. See 908 Market Street or phone 382-4419.

OVERLOOKING WEST BAY
Available now, 1-bedrooms, includes heat, cable, water. From $180. Sorry, no children or pets. Call 386-9826 between 12-8 p.m.

Madrona Manor
1955 ASHGROVE
Jubilee Hospital area, 1 bedroom, $195. 1 bedroom, $210. Phone 595-5583.

CAIRN VILLA
Park-like setting, secluded area, 1 and 2 bedroom suites, including heat and cablevision, 713 Cairn Rd., off Old Esquimalt Rd. 383-3239.

1 AND 2 BEDROOM, AVAILABLE now, Exteremely quiet and clean block. Controlled entrace. Close to shopping centre, bus stop, senior citizen centre. Adults only. No pets. 382-2221.

AVAILABLE SEPTEMBER 1ST or sooner, bachelor, 1 and 2 bedroom suites, 1 block James Bay waterfront. Reasonable rents. Phone manager 382-9655.

LANGFORD-COLWOOD AREA, large 2-bedroom, children welcome, close to schools and transportation. Utilities included. $221.20. 478-4109.

TWO BEDROOM SUITE, FROM $220 per month, available now, 3 years old, close to bus and town, mature adults only. For more information call 385-3257.

611 ADMIRALS
Large newly painted 1 and 2-bedroom suites from $201.66 up. Heat included. Close to all amenities. Phone Caretaker, 382-6512, 388-5194 or 477-5472.

JAMES BAY, LARGE, SUNNY, 2-bedroom, corner apartment, $272. Modern building; small pet welcome. No rent increase for 2 years. 383-2117.

NEW ONE BEDROOM CONdominium furnished in teak, many extras, reasonable rent to responsible person, call collect 338-8223, after 4 p.m.

1 BEDROOM BASEMENT SUITE, utilities included, $120 monthly. Walking distance to Jubilee and Camosun College. Bus route to University. 386-9580.

LOWER FLOOR, SUITE IN OAK Bay. 1200 sq. ft., 2 bedrooms, wall to wall, close to beach and amenities. Utilities included, $275. 595-0849.

LUXURIOUS 2-BEDROOM SUITE, including wet bar, study, wall to wall carpeting, Roman style fireplace etc. Colwood. 474-2603.

1 BEDROOM, MATURE, QUIET persons. $175-$182, close to town. 382-5888.

BACHELOR SUITE, AVAILABLE now. Fridge and stove. Close into town. $140. 3-643 John St.

JAMES BAY, 1 BEDROOM. Close to bus, shopping, waterfront, Beacon Hill Park. Phone 385-5930.

1 BACHELOR APARTMENT, $108. 382-8819.

200 APARTMENTS TO RENT UNFURNISHED

THE **3rd DIMENSION**
1151 OSCAR ST.
For quiet, adult, apartment living that includes; deluxe appliances, wall-to-wall carpeting, underground parking, and many other features.
Located in the quiet Fairfield district, only minutes from shopping and Beacon Hill Park.
A few deluxe two-bedroom suites available now at rents from $305.
For information and viewing, contact:
Mr. Craig 388-6061

NOW AVAILABLE
3-bedroom suites
LARGE and COMFORTABLE
CONVENIENT LOCATION
REASONABLE RENTS
contact
MRS. WILDY, 382-5938
or
COMPLETE PROPERTY MANAGEMENT
477-7284 (24 hours)
(A Div. of D. F. Hanley & Assoc.)

OPEN TO VIEW 12-7 P.M.
CLOVERDALE TOWNHOUSE
991 CLOVERDALE
2 BDR., 2 STOREY FROM $250
HEAT-CABLE INCLUDED
Contact Manager Ste. 101
PHONE 384-5968
or 385-0991 Ans. Service

DOWNTOWN
A FEW ONE-BEDROOM SUITES LEFT.
In cosy building:
Beautifully appointed.
All modern amenities.
Unusual design.
Underground design.
Underground parking.
Close to everything.
Children welcome.
From $215-$230.
815 RUPERTS TERRACE
Across from Vic General
Phone 479-9743 or 477-3065.

VILLAGE OAKS
(2125 Oak Bay Avenue)
Superior construction, deluxe apartments combine to make Village Oaks one of the finest residences offered on today's market. Priced to rent from $435.00 to $525.00. Adults only, no pets allowed. For appointment to view please call:
BROWN BROS. on BLANSHARD 385-8771 (anytime)

QUINTRO MANOR
3800 QUADRA
Rents Start $225
Extra large modern two-bedroom apartments for rent. All modern conveniences, ample parking space or direct bus line, close to Mayfair and Town and Country Shopping Centres. For inquiries please phone 383-0431.

OPEN HOUSE
PREVIEW OF LUXURY SUITES SAT. AND SUN. 11 a.m.-6 p.m.
These are truly luxury suites — near Jubilee Hospital, on Fort St. Over 1,000 sq. ft. of unique design and close to good shopping. 2 bedrooms from $295. See them at 1615 Belcher St. Kilmarnock Holdings Ltd., 592-1492.

566 SIMCOE
Large one-bedroom in modern block, top floor, surrounding beautiful flower garden and waterfall. Tenants mostly retired. Wall-to-wall carpeting, appliances, drapes, free parking. Live-in managers. Controlled entrance. Older persons preferred. No children or pets. $202. To view, call 383-7628.

UNIVERSITY
Large, bright, corner, ground level, nearly new, 2 BR apt., complete with patio, 4 appliances, short walk to university, building has sauna, whirlpool, billiard and exercise rooms, available immediately. 658-8459.

TOWNHOUSES, UNIVERSITY garden homes, 2- and 3-bedroom, close to shopping and schools, 1½ baths, family room, cablevision, washer-dryer hookup, includes stove and fridge, parking, spacious lawns. Children welcome. No pets. $306.25 to $372.25. 595-5313.

FORT-PANDORA
Convenient to bus routes, walking distance to town. Sorry no one bedrooms left. Two BR $205-$220. Kilmarnock Holdings Ltd., 592-1492.

½ BLK VIC GENERAL
Large one bedroom suite in adult block. Available Sept. 1. Phone 382-4433 to view.
DARLYN MANOR
934 COLLINSON ST.

The Sentinel
With lower rates. Only 2 suites left. One 1-bedroom and one 2-bedroom. Phone 385-1249.

CHARACTER
Located near Fort and St. Charles. Older house converted to 9 suites. 1 bedrooms available $155, $169 and $195. Loiselle Bros. 383-4568.

JAMES BAY, oversized, bright modern, 1 bedroom apartment, available September 1. $212. Small pets welcome. 383-2117.

NICE 2-BEDROOM APARTMENT with wall-to-wall, drapes, stove and fridge. September 1st, quiet area of Colwood. Sorry, no pets. 595-1247.

LANGFORD — 2 AND 3 BDRM. suites in new garden apt. Play area. British American Realty, 388-5464 Pager 326.

2-BEDROOM APARTMENTS from $224 to $236. 3-bedroom apartment $278. Children welcome. No pets. Phone 386-9510.

SIDNEY
2 bedroom apartment, $250.69. Available October 1st. Adults only. Manager 656-4838.

1 BEDROOM APARTMENT, quiet block, 1249 Fort St. Older tennant preferred. Phone 383-6554 after 5 p.m.

ESQUIMALT
2-bedroom and 1-bedroom, children welcome. Good view. New apartment. 385-4832.

JENNIFER MANOR, 2524 Quadra Street. One bedroom and bachelor suites available immediately. Manager 385-1615.

DOWNTOWN, CLEAN 1-BEDroom apartment, $175. 1322 Broad St. Not suitalbe for children or pets. 386-3928.

2 BEDROOM APARTMENT IN an older building, $165 per month, fridge, stove and parking. 860 Fisgard St. 658-8493.

WATERFRONT, MODERN, ONE and two-bedroom, bachelor. Utilities included. 382-7618.

VIEW TOWERS
Bachelor and 1-bedroom. 382-0922. Between 9 and 4 p.m.

2-BEDROOM AND DEN, $214. Child welcome. Colwood-Langford. 477-2548.

VIC WEST PLEASANT THREE room suite with carport, $162, on bus, suit mature lady. 592-2038.

MODERN 1-BEDROOM, CLOSE to town, $180.00. 385-8270, 386-0015.

200 APARTMENTS TO RENT UNFURNISHED

BROWN BROS. on BLANSHARD
"People Helping People"
TWO BEDROOM SUITES
$260.00—101 Antrim Court, 2310 Quadra Street.
$190.00 — Avon Court, 490 Vancouver St., elderly person preferred.
$285.00—401 Blackwood Manor, 2664 Blackwood (corner of Hillside).
$256.90—404 Don Quadra, 3244 Quadra Steet.
$225.00—Ellery Apts., 837 Ellery St., children welcome.
$250.00—Ellery Apts., 837 Ellery St., children welcome.
$250.00—$295.00—Cordreau Apts., 129, 131, 135 Gorge Rd. E., pool, sauna, swirl pool, recreation room.
$209.03—310 Greenleaves Apts., 2523 Wark St.
$275.00—$310.00—Manchester Court, dishwashers included, 565 Manchester Street.
$275.00—Pandale Place, 1368 Pandora Avenue.
$209.65—3-2624 Quadra Steet.
$285.00—$320.00—Redwood Park, 155, 157 Gorge Rd. E., pool, sauna, recreation area.
$172.48—114 Regency Apts., 1975 Lee Avenue.
$206.48—305 Royal Commodore, 715 Vancouver St., elderly person preferred.
$197.57—206 Royal Ramada, 825 Cook St., elderly persons preferred.
$270.46—310 Skyline Gorge, 2925 Qu'Appelle Street.
$425.00—$465.00—Village Oaks, 2125 Oak Bay Avenue, sorry no children or pets.
$275.00—Wychbury Court, 1037 Wychbury Avenue.
ONE BEDROOM SUITES
$181.04—306 Antrim Court, 2310 Quadra Steeet.
$181.18—26 Avon Court, 490 Vancouver St., elderly person preferred.
$190.00 — Blackwood Manor, 2664 Blackwood Street, (corner of Hillside).
$195.00—209 Continental House, 464 Lampson Street.
$192.06—306 Don Quadra Apts., 3244 Quadra Street.
$ 88.48—4-645 Dunedin Street.
$ 99.54—2-645 Dunedin Street.
$175.00—$190.00—Ellery Apts., 837 Ellery Street.
$195.00—$210.00—Gordreau Apts., 129, 131, 135 Gorge Rd., E., pool, sauna, swirl pool.
184.48—208 Greenleaves Apts., 2523 Wark Street.
$164.85—15 Groton Manor, 550 Quadra Street.
$190.00—301 Hollyview Arms, 1180 View Street.
$176.25—14 London Flats, 1321 Broad Street.
$215.00—Manchester Court, 565 Manchester Road.
$230.00 — 401 Pandal Place, 565 Pandora Avenue.
$204.17—208 Pandora Villa, 1130 Pandora Avenue.
$220.00—$230.00—Redwood Park, 155, 157 Gorge Rd., E., pool, sauna, recreation area.
$172.50 — 310 Regency Apts., 1975 Lee Avenue.
$177.93—201 Savannah House, 955 Cook St., elderly person preferred.
$185.95—308 Skyline Gorge, 2925 Qu'Appelle Street.
$195.00 — $205.00—Thornwood Manor, NEW, 1028 Inverness Avenue.
$205.00—$220.00—Wychbury Court, 1037 Wychbury Avenue.
$190.85—405 Wellington Manor, 1670 Fort Street.
$225.00—304-1009 McKenzie Avenue, pool, sauna, tennis court.
$350.00—402-280 Douglas Streeet, across from the park. Executime suite on two levels.
BACHELOR SUITES
$179.83—405 Woodridge Manor, 2230 Cadboro Bay Road.
$150.05—4 Groton Manor, 550 Quadra Street.
$156.73—204 Greenleaves Apts., 2523 Wark Street.
$140.00—1324 Hillside Avenue, suite in 4-plex.
All rents are current.
For further information call: BROWN BROS. on BLANSHARD 385-8771 (anytime)

KING ARTHUR APTS.
1660 Fort Street
Ideal for retired couple
1-bedroom, W-W. Rent $205.86
To view call 595-3350
ROYAL SOVEREIGN
1678 Fort St.
1-bedroom suite, W-W
Rent $183.74
To view Call 595-4774
DAYMER APTS.
2150 Cadboro Bay Road
1-B.R. Suite, $172.21
To View call 598-7979
FACING BEACON HILL PARK Deluxe — 2-bedroom — 1½ bathrooms — large balcony, underground parking — rent $375. Available immediately.
david burr ltd.
655 Fort St. 384-9335

CLEEVE WOOD ESTATES LTD.
McKENZIE WOOD APTS.
1002 McKENZIE AVE.
In lovely wooded area with high view featuring largest balconies in town. Lowest rent for a new building. Highest quality (we built it, we run it, it's a family operation). Emphasis on soundproofing. Our tenants are 'our best reference. Your response has been so good we now have a waiting list. 1 bedroom $230. Manager 479-9468 or 479-8812 (24 hrs.)
LORD ESSEX — 240 Simcoe Street. 382-1082, sauna, swirl pool. $248.61 — 208 two bedroom.
Lady Essex — 270 Simcoe Street. 382-1082, sauna, swirl pool. $173.25 — 308 bachelor.
Dupont Villa — 345 Michigan Street, 385-8771.
$180.47 — 103 one bedroom
$218.07 — 304 one bedroom
All rents are current.
For further information call: BROWN BROS. on BLANSHARD 385-8771 (anytime)

JAMES BAY
ORCHARD HOUSE
657 MICHIGAN
Limited numper of 1 brs. and studios now for rent by the company. Mature adults oriented building, no pets please. Large outdoor pool, saunas, hydro pool. Phone Manager, 382-4650. Suites shown by appointment only.

885 OLD ESQUIMALT RD. APT. 1-bedroom, beautiful large corner suite. $185. Adults. No pets. 477-7026, 383-0888.

BACHELOR FOR RENT, $165 per month. Fairfield area. 386-0693.

200 APARTMENTS TO RENT UNFURNISHED

WINDSOR COURT
252,254, 258 Gorge Rd. E.
Large comfortable suites in adult apartment complex. These spacious units include heat.
For your enjoyment and recreation we offer 50-ft. heated indoor pool, swirl pool, saunas, squash court, tennis court and universal gym.
1 bedroom suites $195-230
2 bedroom suites $255-300
2 bedroom, 2 full bathrooms $320
Sorry
No Children or Pets
Please Call
Mr. John Johnston 386-3692
OR
Resident Managers
Mr. and Mrs. Hand 383-5059
Mr. and Mrs. Noad 383-0509
Mr. and Mrs. Anderson 384-1855
Office Mon. to Fri. 9-5
388-4555
McArthur Park Estates

MANCHESTER COURT
(565 MANCHESTER ROAD)
MAKE YOUR NEXT MOVE TO MANCHESTER. BRIGHT, NEW, LARGE ONE- AND TWO-BEDROOM SUITES, EXTRA LARGE SUNDECK, QUALITY APPLIANCES, PRICED FROM $275.00 FOR TWO BEDROOMS AND $215.00 FOR ONE BEDROOM PLEASE CALL OUR RESIDENT MANAGER AT 386-3615 FOR APPOINTMENT TO VIEW OR:
FOR FURTHER INFORMATION CALL: BROWN BROS. on BLANSHARD 385-8771 (ANPTIME)

REDWOOD PARK
(155, 157 Gorge Rd., East)
Enjoy the summer — pay September rent and move in now. Wall to wall comfort in a bright new suite, located on the quiet Gorge waterfront, featuring:
Large, bright suites
Swimming pool
Sauna
Covered parking
Recreation area
Resident managers
Priced to rent from $220 for one bedrooms and $300 for two bedrooms. For appointment to view please call 382-6407, 383-6735 or.
For further information call: BROWN BROS. on BLANSHARD 385-8771 (anytime)

NOW RENTING
The Princess Pembroke
1020 Pembroke St.
1 Bedrm. $155-$220
2 Bedrm. $245-$295
Close to stores and bus, within walking distance to town. Children welcome. No pets. Please Call Mr. John Johnston, 386-3692 or Mr. Jim Brant, 382-9454.
CHATEAU ROCKLAND APTS. LTD.

Vermay Manor
843 Craigflower Rd.
Quiet blo block, 3 years old, available now. 1-BR and 2-BR suites, Bachelor suites. Controlled entrance, sauna, pool room, heat included. Adults only no pets. Call res. caretaker 385-4132, office 384-9793.

Macaulay North Apartments
1-bedroom from $195
2-bedroom from $260
Resident Manager — Molly Allwood
Call 382-5622 or call
P. R. Brown and Sons
385-3435
E. Y. Construction

ELLERY APTS.
837 ELLERY ST.
We have lowered the rent! Now available — one bedroom suites from $175.00, two bedroom suites $225.00. Children welcome, please call resident manager at 386-0045. or
For further information call: BROWN BROS. on BLANSHARD 385-8771 (anytime)

KAMEL POINT VILLAGE
Dallas Road, available now — one 2-bedroom only, available August 1st, children permitted. September 1st — two 2-bedroom, adult building only. Modern deluxe suites, nicely landscaped, sea and mountain views. Close to town and on bus route. From $252 to $285 a month. Sorry, no pets. 382-9507.

AQUARUIS APARTMENTS
James Bay area. Clean, modern suites, wall-to-wall carpet, drapes, range, refrigerator, cablevision included. Mature persons only. No children or pets. Bachelor suites from $165. 1-bedroom, $190.75, 2-bedroom, $270. Phone resident manager, 384-7627.

APARTMENT FOR RENT, BY owner. Penthouse apartment in deluxe condominium, McKenzie Ave. 1,169 sq. ft., excellent amenities include indoor pool, sauna, billiards, tennis, workshop, $380 per month. References required. 478-5483.

COOK-HILLSIDE AREA
Sept. 1st., one-bedrooms from $185 to $190. Includes heat, cable and water. Sorry no children or pets. 386-0304.

OCEAN AND MOUNTAIN VIEWS, walking distance to town, 1 and 2 bedrooms from $180. Includes heat, cable, drapes, wall-to-wall carpet and water, fridge and stove. Sorry no children or pets. Please call 382-9435.

LORD STANLEY MANOR
Available: 1- and 2-bedroom suites with colored appliances, wall-to-wall and drapes, parking. 1350 Stanley Avenue. 595-4128.

JAMESBAY
1 bedroom suite, ground level. Heat, hot water included. Sorry, no children or pets. $145. 658-5702 after 4.

WOULD YOU BELIEVE ONLY $225. One bedroom, large living room and kitchen, wall to wall, fireplace, sundeck, stove and fridge, country area. 478-6842.

831 ELLERY
Spacious bright 2-bedroom suites. Newly painted. Private entrance $198, per month. 388-5194, 383-4708 or 477-5472.

FAIRFIELD
Available now, Quiet 2-bedroom, 1½ bathroom apartment. Close to shopping centre and park. 478-2514

QUALITY 2-BEDROOM APARTment in 4-plex on Constance. One child welcome. No pets. Available immediately. 478-9781.

200 APARTMENTS TO RENT UNFURNISHED

GARDEN CITY PROPERTY MANAGEMENT LTD.
611 ADMIRALS RD.
1 and 2-bedroom suites rent from $201.66 — heat included. Close to all amenities.
Colwood, nice 3-bedroom townhouse $325.
3622 Tillicum, nice Townhouse with 3 bedrooms, 2 bathrooms, laundry room, washer and dryer. $325.
Cozy 1-bedroom apartment, centrally located. Reasonable rent. 383-1447, 388-5194.
3 bedroom upper suite with fireplace, $375 also 1-bedroom suite $175 at 1264A Park Terrace, Esquimalt. Available immediately.
1002 Bay St. Cosy 3-bedroom home with fireplace.
831 ELLERY
Large bright newly painted 2-bedroom, suite from $198. Located in Esquimalt. Children and pets welcome. 1 month rent free with 6 months lease. 477-5472 anytime or 383-4708 or 388-5194
Super deluxe Townhouse 1940 sq. ft., 3 bedrooms, 2 bathrooms, rec room. Available immediately.
Comfortable 2-bedroom, 4-plex for a small family. Available immediately. Pets welcome. $215 per month.
Colwood, 3-bedroom side-by-side duplexes, children and pets welcome.
3333 Keats, spacious 3-bedroom. Upper suite in lovely home, patio, yard.
3540 Quadra, large 1 bedroom corner suite for September 1st, $220.
2320 Quadra 3-bed apartment, utilities included, centrally located.
Ste. 202-920 Hillside, 388-5194.

CHILDREN WELCOME
ONE SMALL PET ALLOWED PER SUITE
PAY SEPT. RENT AND MOVE IN NOW
NEW BUILDING
For the children covered play area and outside playground. For the adults access to sauna, pool room and table tennis. We pay half of hydro bills. Phone resident manager, 382-8090, office 384-9793.

PARLIAMENTARY PRECINCT
2-BR. TOWNHOUSE
Beacon Hill Park — at 210 Douglas St. Ideal for the young executive. To inspect see resident manager: No. 1 Park Lane Mews — Mr. Gemmel, or phone 384-1424. Smith Dobson Estates Ltd.

OPEN HOUSE
Eighteen Unit Block
7 p.m.-9 p.m. weekdays
1 p.m.-5 p.m. Sat.-Sun
Bachelors $165
1 Bedroom $195
2 Bedrooms $270
9 Units Left
MURRAY HILL APARTMENTS
2315 Dowler Place
at Queens Ave.
Rental Information 478-6354
New quiet downtown location

AVAILABLE IMMEDIATELY
2-bedroom condominium Oak Bay, hot water, heat, drapes and appliances included, $295, references, mature tenants. Option to purchase.
1 bedroom condominium, highrise, 19th floor, swirl pool, swimming pool, putting green, lawn bowling, view of city, and Inner Harbour, heat and hot water included. $260.
1 and 2 bedrooms, Esquimalt, from $170, heat hot-water, and cablevision included. Suites up to 1100 sq. ft., children welcome.
Call 388-6474 between 9-4 Mon. through Fri.

FIFTY FIVE BAY
Large bright 1-, 2- and 3-bedroom suites with carpet, drapes, stove and fridge.
Fully furnished suites also available.
Spectacular views of Inner Harbour and city lights.
Skylight exercise room with sauna.
Sun court opens onto Vic West Park with bowling green and new tennis courts.
Convenient bus stop.
We pay half tenants hydro.
Sorry, no children or pets.
PLEASE CALL RESIDENT MANAGER: 383-8251

WEDGEWOOD TERRACE
1655 CHAMBERS
Large 1 and 2 bedroom stes. low rent, close to downtown, no children, no pets, adult block. Phone 384-6353.

NORTH HILL
One-BR, suite available. Resident manager, 386-7325.

BY CENTRAL PARK
1017 QUEENS
1-bedroom and Bachelor
Low Rent
Contact caretaker, suite 403, Phone 382-4547 or 592-3444

MODERN 2 BEDROOM APARTment close in, controlled entrance, cablevision, heat, parking, available September 1, sorry no children or pets. Phone 385-8229.

BACHELOR SUITE HAS PRIvate entrance, furniture, stove and fridge, close to everything $100. 1011 Balmoral, 382-7441.

1 BEDROOM APARTMENT, everything included. Close to town. $150. Working person. Available September 1st. 386-8562.

AVAILABLE SEPT. 1, ONE BEDroom suite in four plex on Selkirk St. Cablevision, parking and water included. $154. 478-7470.

$270 PER MONTH, TWO BEDroom, own laundry in an 8 suite building, stove, fridge, washer, sparkling, new curtains. 479-8841.

CHAMBERLAIN WALK, 1841 OAK Bay Avenue, 1 - bedroom apartments for rent from $195. Small pets welcome. 598-1120.

1 BEDROOM SUITE, NEAR JUBIlee on main route to University. Available September 1. Phone 592-2505, 11:00 a.m.-2:00 p.m.

CITY CENTRE
Semi-furnished, quiet, comfortable block, garden area. 386-6829.

2 BEDROOMS $175 A MONTH, bachelor $140. 386-9373.

200 APARTMENTS TO RENT UNFURNISHED

McKENZIE MANOR
1010 McKenzie Ave.
Featuring very spacious suites with extra large kitchens. Sauna and separate billiard room. 2 bedrooms from $255. 1 bedrooms from $190.
Mrs. Henderson 479-6486

BEAUTIFUL FAIRFIELD
350 Linden Apartments
A new building with wall to wall — drapes — controlled entrance, games room, etc. Only a few choice 1 bedrooms available. Rents from $205.
Mr. Patterson at 385-0742

CAPSTAN COURT
630 Head St.
A newer building centrally located in Esquimalt. Large suites with balconies, wall to wall, drapes, controlled entrance, etc.
1 bedroom from — $194
2 bedrooms from — $250
See our manager,
Mr. McCallen
Phone 386-0083

ELLORY MANOR
FAMILY BUILDING
855 ELLORY ST.
We feature larger suites to suit your family needs. Close to everything in Esquimalt. Courteous Management.
2 bedrooms from — $243
Mr. and Mrs. Perkins managers
Phone 382-2942

Sir Francis Drake
355 ST. JAMES ST.
A clean, quiet adult building, controlled entrance, wall to wall, drapes, sauna, conveniently located in James Bay. Heat included.
Bachelors — $174
1 bedroom — $184
Mrs. Anderson 386-0847

APRIL MANOR
2530 WARK ST.
A quiet 3-storey walkup with wall to wall, cablevision, etc. Low rents from $145 per month.
Manager, Myron Graves
385-8832
Amblewood Developments

DELUXE 2 BDRM & DEN DALLAS RD.
Spacious, clean, full appliances, fireplace and ocean views. Approx. 1400 sq. ft. of comfortable living. Asking $525 per month. Ample parking.
388-4434 RICK KINNIS 477-9394
WESTMONT REALTY (1977) LTD.
920 Hillside 388-4434

WATERFRONT LUXURY APARTment. 3 bedrooms, woodburning fireplace, wall to wall throughout, 1½ baths. Appliances including dishwasher, drapes, cablevision, balcony. Wonderful Inner Harbor views. Building has heated covered pool, sauna, games room. Call resident manager before 10 a.m. or after 4 p.m. 385-4022.

WATERFRONT — ONE AND two bedroom apartments. Heat and cablevision included. Building situated at waters edge. Features pool, sauna, games room. Adults, no pets. Please call Resident Manager 385-4022 before 10 or after 4.

MODERN 1 BEDROOM APARTment partly furnished $185.75, 1 bedroom apartment unfurnished $180.75 close in, controlled entrance, cablevision, heat, available September 1, sorry no children or pets. Phone 385-8229.

SERENE, SOUNDPROOF, SEcure condominium, drapes, carpet, appliances, underground parking, close to town, private balcony, one bedroom, utilities included. $225.00. 592-6636.

FOUR SEASONS — LARGE 1-bedroom, view and large 2-bedroom.. Dishwasher, carpets, drapes, colored appliances, sauna, free parking, cablevision, quite cul-de-sac, adults only, no pets. 954 Dingley Dell, manager, 383-2219.

ESQUIMALT AREA
Rockheights Villa, 742 Lampson. Large 2-bedroom, coloured appliances, parking, cablevision, elevator, intercom, indoor heated swimming pool. Children welcome. Resident manager, 384-3686.

AVAILABLE AUGUST 15. 1-BEDroom suite located in James Bay. $238 a month. Also 2 bachelor suites available Sept. 1. $175 and $199 a month. All suites include heat, water and cablevision. 384-2709 after 5 p.m.

2 WEEKS FREE RENT
Two-bedroom large suite, $247. Modern apartment block, indoor pool, heat and cable included, elevator, controlled entrance. Available immediately. Children Welcome. 384-3686.

HEDINGLEY APTS.
AVAILABLE SEPTEMBER 1ST. Oak Bay near Eastdowne. 2 bedroom approx. 1,200 sq. ft. Rent $235 per month. For appointment to view 592-1938.

GORDON HEAD AREA, SEPtember 1st, new one-bedroom, basement utilities included, no children or pets, quiet working person, $200 per month. 477-0204.

BLUE CEDAR, 820 CRAIGflower. Three 1-bedroom suites, rent $198. Recreation rooms, cable vision. Available September 1. Phone 382-5641.

LANGFORD, 1002 GOLDSTREAM, large two bedroom, $260. Vacant. One bedroom available Sept. 1, drapes, fridge, stove, washer, dryer, no pets. 477-4925.

DELUXE GROUND FLOOR suite, UVic area, suitable for 2 working persons or students, $195. Utilities included. September 1, 477-9970.

OAK BAY WATERFRONT
1 bedroom, living room, kitchen, bath. Cable, parking. Adults only. Available Sept. 1st, 2-1336 Beach Dr.

ONE BEDROOM, FRONT corner. Large living room and dining area. Close to bus and shopping. Rasonable rent, to mature persons. 595-4654.

STUDENTS WELCOME. ONE-bedroom and large bachelor suites available now or Sept. 1st. Heat, water, cablevision, parking included. 382-8650.

DUNSMUIR ROYALE APARTments, 801 Esquimalt Road. 1-bedroom, $198.15; 1 bedroom, $205. Immediate occupancy. 386-3751.

GROUND FLOOR ONE BEDroom apartment, no steps, close to Beacon Hill Park and Victoria General. 478-7014.

OAK BAY WATERFRONT, 1 bedroom suite, utilities included, $270 per month. After 6 p.m. 592-7856.

AVAILABLE SEPTEMBER 1ST. One bedroom suite, $155, and bachelor suite $141. Heat and cable included. 479-5205

2 BEDROOM CONDOMINIUM IN Esquimalt. One child and small pet welcome. References required. $225 per month. 595-7284.

LARGE 1-BEDROOM BASEMENT suite, $160 per month, private entrance, two blocks from Mayfair, 383-8601.

GROUND FLOOR 1-BEDROOM suite, private entrance, available September 1st. 652-3454.

ONE BEDROOM UNFURNISHED apartment, self-contained, no pets or children. 384-8687.

2-ROOM SUITE, $185 PER month, Includes heat and hydro, 1388 Begbie. 595-3121.

ATTRACTIVE SUITES TO RENT
1—LARGE 2- and 3-bedroom suites available in this modern 20-suite block. Children are welcome. Rents range from $224. Contact Mrs. Wildy at 382-5938.
2 —WELL BUILT modern block. 1- and 2-bedroom units available. Children welcome. Reasonable range of rents. Contact Mr. Stuart for details, 488-9893.
3—NEW 12-SUITE BLOCK. One-bedroom suites available. Contact Mrs. Furniss at 383-6185.
4—CENTRALLY LOCATED ON FORT STREET. One-bedroom suites available. Rents range from $170. Contact Mr. Smith at 595-5827.
Complete Property Mangement
477-7284

Convenient Location CLOSE TO TOWN 1138 VIEW ST.
OPEN FOR INSPECTION
1:30 to 4:30 p.m. DAILY
(See Mr. Townsend, No. 200)
This brand new apartment block is now ready for occupancy and is comprised of 1-BEDROOM and 2-BEDROOM apartments. Quality construction throughout. Reasonable range of rents.
COMPLETE PROPERTY MANAGEMENT 477-7284 24 Hrs.
(A div. of D. F. Hanley & Assoc.)

Captain's Walk
1357 ESQUIMALT
PAST ADMIRALS
Esquimalt's Most Popular new Apt.
Building Owing To Postings
Just a Few Suites Available
DON'T WAIT
Rents From $195
Contact Manager in No. 403 384-0834

JAMES BAY TOWNHOUSE
Modern 2-bedroom from $285.00
Newly decorated, spacious 2-bedroom available immediately, suitable for 2 adults or family, $250.00.

ONE BEDROOM
Newly decorated, spacious 1-bedroom, available immediately, $190.00.

BACHELOR
Newly decorated at $170.00
PHONE RENTAL OFFICE
388-4243 or
PEMBERTON, HOLMES LTD
1000 Government St.
384-8124

PARENTS SEE THIS
TIRED OF PAYING HIGH RENT?
Looking for accommodation in an excellent area? We have some good news for you!
CALL 477-0176 or 477-8646
TOD HACKETT
Construction Ltd.

Craig House
Very spacious, lots of closet space, newly decorated just for you.
2-BEDROOMS FROM $228.50
1-BEDROOMS FROM $195
Make Craig House your new home. You'll feel welcome.
383-5591 658-5900 479-1435

York Manor
JAMES BAY
Bachelor from $160
1-bedroom from $185
Modern block, close to sea
Newly decorated, adults only
382-2001 658-5900 479-1435

TIDELINE APARTMENTS
1470 DALLAS RD.
ON THE WATERFRONT
BACHELOR suite September 1st. Resident Manager 382-5851
Roberts Investments Ltd.

JAMES BAY
520 Rithet Street. Two bedrooms, $239. One bachelor $164. Available September 1st. Walk to beach, park and shopping. Quiet adults only. References. 385-7490 after 5 p.m.

LARGE BACHELOR APARTment available Sept. 1, 1977 — 5-year-old block — Fairfield area — close to stores, park and bus. Phone manager, 383-9487.

SELF - CONTAINED BACHELOR apartment, Esquimalt, private home, bed-living room, kitchenette, bath, private entrance, close to bus and shopping, middle aged business lady only. Single occupancy. $100. 384-2034.

UPPER FORT ST. AREA
A very lovely 1-bedroom suite is available Sept. 1st. Renting for $178.62. This is a very quiet building. Please call 595-1210. No pets.

NADEN — NOW RENTING
Vacant one-bedroom, $195; two bedroom $220 cable hot water, storage, repainted, John 386-3231, 477-8096.

LARGE 1 BEDROOM APARTment, some furnishings, 1 person please. $160, includes utilities. Phone 598-4994, or 386-1884 after 10 a.m.

COLUMBIA APARTMENTS, 850 Admirals Road, 1 bedroom, $170, available Sept. 1st. Children welcome. 382-5811 or 388-7651.

LARGE TWO-BEDROOM APARTment available September 1st. $250 per month. 384-3012.

SIDNEY, LARGE ONE BEDroom suite. Mature adults. Sorry no pets or children. 656-4250.

ONE BEDROOM SUITE, $180. Neat, clean, convenient location. Call 383-9802.

SEPT. 1ST, FAIRFIELD, 2 BEDroom basement suite, $225. 388-6275 pager 607.

OAK BAY, 1 BEDROOM, 4TH floor, $216.50. Adults. No pets. 598-3862.

2-BEDROOM. CLOSE TO TOWN, utilities included, $220. 386-8881, 658-8893.

LARGE, ONE BEDROOM. $250.00 per month, 1009 Southgate, 386-7957.

3-BEDROOM APARTMENTS, IMmediate possession, Quadra Villa. Phone 382-0722.

2 - BEDROOM TOWNHOUSE, stove, fridge, cablevision, Oak Bay, $189, 592-4387.

NEAR YARROWS-NADEN
Large 3-bedroom suite, children welcome. 384-7392.

ESQUIMALT — $113. 1-BEDROOM apartment, near bus, shops, park. 595-6588.

OCEAN VILLAGE
Luxury condominium and country estates situated on choice waterfront properties. Deep water docking and fishing available to selected tenants .$175-$300 monthly.
OPEN HOUSE TUES.-SUN.
Noon 'til 5 p.m.
or call
642-5254

ELMWOOD TERRACE
1399 STANLEY
Available September 1, spacious, 2bedroom suite, carpet and drapes, within walking distance to town, adult oriented, rent, $226, phone 595-5257.

VANCOUVER ST.
Large 950 sq. ft. modern suite in quiet block. 2 bedrooms, den, etc. $300 per month.
1 bedroom ground floor suite, also now available, $185 per month. Call Royal Trust, 388-4311.

ATTRACTIVE 1-BEDROOM, self-contained apartment to rent, private entrance in adult building, near to city, wall-to-wall carpeting, cablevision and heat included, $190 monthly, call 383-0640.

2-BEDROOM, SELF-CONTAINED suite in 6-year-old four-plex. On Constance. Appliances, drapes, hardwood floors, covered parking, laundry, storage. No pets. $247. No rent increases. 478-9781.

BASEMENT SUITE, BEDROOM, sitting room, kitchen, stove, fridge, wall to wall carpet, partly furnished, utilities included, $140 per month, no pets. 384-5467.

1-BEDROOM APARTMENTS. Central locations. From $140 to $191.20. Call Royal Trust, 388-4311.

AVAILABLE SEPTEMBER 1. 2 boys or two girls. Fridge and stove. 385-2743.

JAMES BAY. ONE AND TWO bedrooms. Utilities included. 45 Boyd. 388-4495.

2-BEDROOM SUITE, $150. NO children, 383-2064.

201 APARTMENTS TO RENT FURNISHED

BEACON HILL NEAR THE SEA, 2 BEDROOM DELUXE SUITE, FULLY CARPETED, DINING ROOM, LIVING ROOM, KITCHEN WITH DISHWASHER, COMPLETELY FURNISHED INCLUDING TV, LINENS, CUTLERY, ETC., IN QUIET MODERN BUILDING WITH ELEVATOR, CLOSE TO BUS AND PARK, MAID SERVICE AVAILABLE. SORRY NO CHILDREN OR PETS. NO RENT INCREASE FOR ONE YEAR. $385. PHONE 383-3824.

NEW NEAR CENTRE
Colour TV, bath-shower, kitchen with dishes, parking, elevator, near bus stop, everything supplied, no maid service. Pool and sauna privileges. Studio, bachelor suites. Weekly $85 to $95, $250 to $295 per month. 386-2812 day or night.

DOWNTOWN FURNISHED STUDIO SUITE. KENT APARTMENTS, 1322 BLANSHARD. $170 AVAILABLE IMMEDIATELY. NON-SMOKERS ONLY. PREFERENCE TO SENIOR CITIZENS. MR. WALPOLE, 386-7694.

FULLY FURNISHED SUITES INcluding linen, kitchenware, cablevision, parking, heat and hot water, on bus line and across from shopping, Jubilee Hospital area. 1-bedroom, $230. Bachelor, $210. Adult block, no pets. 592-9516.

OCEAN MANOR
Deluxe one bedroom and bachelor suites, fully furnished, color TV, dishwasher, separate patios, laundry room, plus maid service. By day, week or month. 386-7818.

BEACON HILL PARK, VANcouver St. Furnished bachelor suite in private house, $152. Mature working lady. 382-8947, evenings only.

VIEW ROYAL BACHELOR suite, cottage, $170, also 2 bedrooms, $240, all utilities included, adults. 479-8112.

FAIRFIELD, 1 BEDROOM ground floor suite, 2 people. No pets. September 1st. $185 per month. 384-2489.

$175. CLOSE TO CITY CENTRE, sea, park, shopping. Utilities included, own bathroom. 595-5446, 384-1454.

3-BEDROOM BASEMENT SUITE available August 15, city centre, private entrance, utilities included. $250 monthly. 383-2250.

WATERFRONT, 1 - BEDROOM suite with fireplace. East Sooke. $200 per month. Includes all utilities. No children or pets. 642-5165.

BEACON HILL — SUNNY, quiet, clean, with bedroom, everything included. 592-7606.

STUDENTS, FAIRFIELD BY THE Sea. Bachelor suites, utilities included, $135 and $150. 598-5537.

SMALL BASEMENT SUITE, ONE person only, Glanford area, all utilities included. $125. 479-4062.

VIEW ROYAL STUDENT SUITE, near University, bus, $99, share kitchen. 479-8112.

1-BEDROOM, INCLUDING UTILIties, $150, share bath, clean, gentleman. 595-3865.

$125 CLOSE IN, THREE bright, comfortable rooms, suit mature lady. 592-2038.

SMALL 1-BEDROOM, PARTIALly-furnished, $155. Everything included. 386-6498 or 478-3462.

LARGE SUNNY CHARACTER, two bedroom, balcony, garage, singles OK. 595-3865.

BACHELOR SUITE FOR RENT. All utilities included. James Bay area. $135 per month. 385-5021.

2 BEDROOM SUITE. FEMALE students. $250 monthly. Utilities included. 477-1455.

1-BEDROOM APARTMENT IN 4-plex, 821 Queens, $176. 598-2625.

FURNISHED 1-BEDROOM SUITE, close to Woodwards. 386-7896.

202 APARTMENT FURNITURE TO RENT

STANDARD FURNITURE
Three Rooms from
$40 per month
Immediate Delivery
382-5111

MONTH TO MONTH
Piece or Group
CAMOSUN FURNITURE RENTAL
942 Fort St. 383-3655

203 APARTMENTS WANTED

MATURE COUPLE WITH TEENager, require by November 1st, 2 bedroom suite with sea view or other interesting outlook. Prefer Oak Bay, Rockland or Fairfield. To $300. Call Mr. Ellis at 388-4366 9-5.

FOR OCTOBER 1ST. ONE BEDroom suite in Character home for quiet working girl. Close in. Preferably with fireplace. Call Pat. 388-6074 or 598-3595 after 5 or weekends.

URGENT: CLEAN, QUIET, FURnished private accommodations required by mature student nurse in Jubilee Hospital area, commencing Sept. 1st. Reply J. Vezina, Box 33, Britannia Beach, B.C., V0N 1J0.

COUPLE, GOOD TENANTS WITH controlled "people" dog, require self-contained suite, occupancy September, or preferably October. Hopefully $200 covering utilities. 478-7988.

WIDOW WITH QUIET 12-YEAR-old neutered male pussycat desires nice 1- or 2-bedroom spacious accommodation, preferably with fireplace by October 1. 477-0097.

BACHELOR OR 1-BEDROOM, partly furnished, near the Silver Threads in Sidney or Central Saanich, 652-2178.

SMALL SUITE OR HOUSE BY responsible Colwood teacher. Esquimalt, Gorge, View Royal or Western. 388-1687 or 477-5314.

WANTED: UNFURNISHED ONE or two bedroom character apartment. Price $150-200. Call 386-6466 between 6-8 p.m.

RESPONSIBLE WORKING woman with spayed dog needs 1 bedroom suite. 382-2096, 592-6031.

204 SHARED ACCOMMODATIONS

WANT FEMALE TO SHARE furnished 2-bedroom apartment, $150 includes utilities. Call Linda, 385-9795, 9-5.

MAN IN EARLY 30'S WISHES TO share newly decorated Fairfield character home with same, for 3 months. $110 per month. 385-9660, after 4:30 p.m.

SEAGATE ESQUIMALT MALE or female, pool, sauna, swirl, squash and tennis, 2 bedrooms, home cooking intended. 384-8332 or 384-6422, 8-8. Best deal in town.

LIVE-IN BABYSITTER, MATURE lady with small child or baby wanted. Free rent in exchange for babysitting duties. 479-1276.

FLEXIBLE CO-OPERATIVE PEOple, 2 rooms available September 1st in shared James Bay house. Call Gary 383-1887.

FEMALE STUDENT WANTS same to share 2 bedroom apartment. 386-6472.

ROOM IN COMMUNAL HOUSE in Oak Bay. $200 a month. Available now. 595 4864.

FEMALE WANTED TO SHARE 2 bedroom modern apartment, in McKenzie Ave. $132.50. 592-4046.

WANTED FEMALE 40-45 TO share three bedroom large house on Burnside, $150 per month. 382-2817.

YOUNG WOMAN NEEDED TO share house in Oak Bay near Willows $130.00. 592-0872.

STUDENTS, FAIRFIELD BY THE Sea. Utilities included. 1500 sq. feet, $125 each. 598-5537.

206 DUPLEXES TO RENT

AVAILABLE AUGUST 15TH, view of Gorge, 3 bedrooms, dining room, large living room, 2 fireplaces, fridge and stove, washer and dryer hook-up in utility room. $300 per month. Quiet older persons preferred. 383-8763 after 5.

AVAILABLE IMMEDIATELY. View of Gorge. 3 bedrooms, dining room. Large living room, 2 fireplaces, fridge and stove, washer and dryer hook-up in utility room. $300 per month. Quiet older persons preferred. 383-8763 after 5.

232 BURNSIDE RD. WEST
Up — 2-3 bedrooms, stove, fridge, utilities included. Rent $330.
To view call 598-7979
david burr ltd.
655 Fort Street 384-9338

LANGFORD DUPLEX, NEW three bedroom, wall-to-wall carpet, includes stove, fridge, and curtains, close to school, children welcome, September 1st. $310. 383-6474.

AVAILABLE IMMEDIATELY Spacious three-bedroom duplex. Full basement with finished rumpus room. Close to schools, parks, and shops. Open house from 1-3 at 882 Lampson St. $385.

LANGFORD. LARGE 2-BEDroom, side by side. Fireplace, stove and fridge. Full basement. Large garage or workshop. Available September 1. $275. 382-3286.

LOWER DUPLEX, 2 BEDROOMS, stove, fridge, washer, dishwasher, washer, dryer. Close to Mayfair. Prefer non-smokers. No pets. $125 every 2 weeks. 385-0064.

RESTHAVEN DRIVE, SIDNEY, 3-bedrooms, wall-to-wall carpet, 1½ bathrooms, range and fridge, central location, available September 1, $300. 656-2040.

2 OR 3-BEDROOM BASEMENT suite, in Colwood with fireplace, fridge and stove. Phone between 10 and 3, 478 3873.

OLDER BRICK SIDE BY SIDE 3 bedroom, living room, dining room, large fenced yard. Pets OK, $320, 595-6319 after 6 p.m.

NEAR SCHOOL
Two bedrooms, Sooke, fridge, stove, seaview. 642-3829.

SPACIOUS THREE BEDROOM, 2 bathroom, family room, utility, fenced yard. $268. Evenings, 478-8155.

DUPLEX. 2 BEDROOMS, KITCHen and living room, fridge, stove included, $175. 386-2648. Cook and Caledonia area.

2-BEDROOM SIDE-BY-SIDE DUplex, carport at rear, stove and fridge included. Available September 1st. $275. 479-6586.

AVAILABLE SEPT. 1ST. SIDE-by-side 2-bedroom modern duplex. Fridge, stove, fireplace. $350 per month. 479-6798.

LARGE 1 BEDROOM, WALL TO wall, fridge, stove, no pets or children. Heat and water included. $225. 384-4452.

K-MART AREA SIDE BY SIDE duplex, 3-bedroom, stove, basement $300. 4016 Magdelin St. September 1st. 383-4433.

LARGE 2-BEDROOM CHARACter suite, 2 fireplaces, pets and children welcome, $275. 595-1881, 382-1085, 598-7689.

UPPER DUPLEX 2-BEDROOM, stove and fridge, children welcome. $225 per month. 923 Caledonia Street, 384-7854.

$315. 4-BEDROOM SHAWNIGAN Lake waterfront. Wall to wall carpet, fireplace, fridge, stove, water included. 478-1125.

1 BEDROOM, $150 PER MONTH. Available September 1st. Cook and Hillside area. 592-4605.

LANGFORD, BRAND NEW, 3 bedrooms, full basement, near schools, $350. 478-4109, 478-9859.

2 BEDROOMS, KITCHEN AND living room, fridge and stove included, $190. 386-2648. Vic West.

SIDE BY SIDE DUPLEX, 4 BEDrooms, 2 bathrooms, full basement, 495 Grafton.

ESQUIMALT, NEWLY DECORATed one-bedroom $225.00; 2-bedroom $285.00, stove, fridge. 598-1892.

3-BEDROOM DUPLEX, 2 LIVING rooms, close to schools, park, downtown. 386-9056.

1 BDRM., UPPER
Near Tillicum and Gorge, $175.
WESTERN HOMES 388-6314

TWO BEDROOM, HEAT, WATER, stove, fridge, no pets, reasonable, 386-9804.

DUPLEX 4 BEDROOMS, 2 baths, rumpus room, near Sears. Available Sept. 1. $375. 595-0839.

NEW 2-BEDROOM SUITE, $180 month, fridge, stove included, 207 Raynor, Sept. 1, 385-4644.

UPPER DUPLEX. $275 PER month. Utilities included. Tillicum area. 383-7217 between 5-7.

SIDE-BY-SIDE DUPLEX, 2 BEDrooms, appliances. Bay St. 478-1214.

CLOSE TO TOWN. PET WELcome. One bedroom, $165. Two bedrooms, $190. 595-2153.

2-BEDROOM SUITE FOR RENT, near Shopping Centre, 384-7739.

WOOLCO AREA, 3 BEDROOM duplex, fridge and stove, 477-5612.

210 HOUSES TO RENT UNFURNISHED

NO PLACE LIKE HOME
GORDON HEAD
Attractive, modern, 3-bedroom home with rumpus rm. and den in full height basement; secluded, quiet area. Lge. living rm. with stone fireplace, dining rm., lge. kitchen; drive-in garage; oil heat; close to shopping, park, trans and schools. Avail. Sept. 1-77. Lease if desired. $400.00 per mo.
C. N. Montague Co. Ltd.
384-9318
E. Kolstad — 642-5315
E. Russell — 656-6148

AVAILABLE SEPT. 1, 3-BEDroom cottage, near Glen Lake, ½ acre. Prefer married couple. References. $225. 477-5841.

COLWOOD. MODERN 3-BEDroom house with full basement. $365 per month. Call Royal Trust, 388-4311.

LANGFORD AREA, MODERN 3 bedroom, 1½ baths, wall-to-wall, living room, kitchen, utility, workshop, rent negotiable. 478-1209.

TWO BEDROOM HOME, FULL basement, garage, close to school and Woodwards. 386-7896.

3-BEDROOMS NEAR SEARS. Children and pets O.K. $315 per month. 479-4143.

QUIET TENANTS WANTED FOR 2 bedroom house near Doncaster School, $350. 595-6555, 592-4409.

FIVE BEDROOM DUPLEX AND three bedroom house in Esquimalt. 385-6122.

3-BEDROOM HOUSE FOR RENT. Available Immediately. Phone after 5 o'clock. 478-9906.

3 BEDROOM HOME, BASEMENT, garage. $380. Phone after 5, 384-5567.

3-BEDROOM COTTAGE PLUS studio, nice view surrounded by trees, carpets, appliances. 382-3420.

$250, 2 BEDROOM HOME AVAILable September 1st. 382-2462 after 5.

CADBORO BAY EXECUTIVE ¾ acre. 3 bedrooms, den, rec room 9-12 months $500. 383-6990.

Western HOMES Ltd.
1037 Cloverdale Avenue 388-6314
ONLY TWO LEFT
Brand new two bedroom townhouses in James Bay. Basements, balconies, patios, wall to wall carpet, undercover parking. Available NOW. $330 per month.
SOOKE
3-bedrm home. $275 p.m. Includes stove. Close to bus stop. Available now.
GORGE
2 bdrm. duplex, f.p., carpets, $350 includes fr. & st., close to Gorge S/C.

BROWN BROS. on BLANSHARD
"People Helping People"
HOUSES
$241.41 — 1718 Leighton Road, 2 bedrooms, upper duplex, private entrance, very nice.
All rents are current.
For further information call:
BROWN BROS. on BLANSHARD
385-8771 (anytime)

RENTALS
1. 3-bdrm., 2 baths, split lvl grnd floor condo. Fridge, stove, dishwasher, W and D. Excellent location with seaviews. $375.
2. 2-bdrm. U duplex. LR, Kit. Excellent location, ½-blk to shops transportation. $225.
AVON MORTGAGE CORP.
Real Estate Service Centre
1001 Cloverdale Ave.
Mon.-Fri. 9-5
388-6161

BRAND NEW, 2 BEDROOM townhomes, over 1,000 sq. feet in country surroundings, yet short walk to main Sooke shops, churches, buses, golfing, boating, etc. Large landscaped grounds and nice view of Olympic mountains from large patios. Rents to selective tenants from $250, including stove and fridge. Phone British American Realty Ltd., 385-1431.

WATERFRONT
South Oak Bay
Lovely character home, 4 bdrms., den, office, 2 FP, full bsmt., large yard. Approx. $800 monthly depending on these terms. 385-5265 or 479-0170.

2-BEDROOM HOUSE FOR RENT, Fernwood area, available September 1, $310 monthly. First and last month's rent and references required. Phone or write 22972 88th Avenue, R.R. 6, Langley, B.C. 112-530-1283.

TOWNHOUSES, UNIVERSITY garden homes, 2-and 3-bedroom, close to shopping and schools, 1½ baths, family room, cablevision, washer-dryer hookup, includes stove and fridge, parking, spacious lawns. Children welcome. No pets. $306.25 to $372.25. 595-5313.

3 BEDROOMS
CHILDREN AND PETS OK
2-storey Townhouse, wall to wall, 2 bathrooms, fridge, stove, washer and dryer. $295 - $350. Gorge area. Loiselle Bros. 383-4568.

FOR RENT
3-bedroom condominium, 1½ baths. Esquimalt. $325 per month with purchase option available.
Barrie Hamilton
388-4455 478-9807
J. D. BOSDET LTD.

2-BEDROOM HOUSE, ALL ON one level, perfect for older retired folk or young family. Open fireplace, covered carport, fenced yard. Close to town, parks and good school. Rent $350 includes water. 386-6571.

$350 P.M. WILL PUT YOU INTO this spacious, older 3 bedrm. home, all on one floor. Spotless inside, garden needs work. Rent now, buy later, good terms. Westgate Rlty. 388-9941, 479-5910.

PARTLY FURNISHED 2-BEDroom waterfront home on good beach on Pender Island. $150 month for retired couple, without children or animals. Phone 629-3339.

4 BEDROOMS, 2 BATHROOMS, with basement in Town and Country area. Also nice vegetable garden. $395 per month. 382-2159, Monday to Friday, 8 to 5. Available Sept. 15.

$195
New 3-bedrm duplex, In-law suite. Chocolate wall to wall shag. No stove. Ideal for 1 to 2 people. Loiselle Bros. 383-4568.

UNIVERSITY AREA
Near new townhouse, living room, family room with fireplace, 2 bathrooms, 3 bedrooms, covered parking, private patio and yard, $395. 652-4368.

3-BEDROOM TOWNHOUSE rumpus room and bar. Private patio. Washer, dryer, fridge and stove. Close to schools. Cedar Hill Golf course. $395. 382-6823.

FOUR BEDROOMS, LIKE NEW. Three bathrooms, fireplace, patio, sundeck, family room, carport, etc. $495.00. 864 Leslie Drive. 386-7957.

3 BEDROOM HOME
Town and Country area.
$390 per month
Barry Hamilton
388-4455 478-9807

EXECUTIVE HOME UPLANDS, 2,500 sq. ft. 4 bedrooms, 2 bathrooms, stove, fridge, dishwasher, garburator, washer and dryer. $1,000 per month. 592-9516.

VIC WEST. AVAILABLE OCT. 1 to responsible quiet tenants. Large 3-bedroom home, stove and fridge, close to schools and buses. No pets. $260. 385-4996.

SEPT. 1ST 3 BEDROOM UPPER half. Storage room, garage yard, prefer students or working couples. $375.00 utilities included. 382-3779.

SPARKLING CLEAN TWO-three bedroom home, drapes, wall-to-wall carpet throughout, appliances. $320. 595-2340.

OPTION TO PURCHASE
Lovely 2-bedroom house, near Jubilee hospital. $400 per month. 592-1606.

SEA AND MOUNTAIN VIEWS. Character home, south Oak Bay, 3-bedroom, separate dining room, 2 year lease. $525. 592-7674.

ONE 3-BEDROOM AND ONE 4-bedroom near Woodward's. Very large yard; children, pets O.K. $325 per month. 479-4143.

ESQUIMALT
2-storey home, 2½ bedrooms on 2.8 acres. Available September 1st. 1351 Craigflower. $300. 382-7567.

COTTAGE FOR RENT, ON SEcluded acreage, $175 per month. Utilities included. 642-3519 or 642-3921.

NEW HOMES FOR RENT IN Gordon Head area. Close to all schools and university. $375-$425. Call 385-6211.

EXECUTIVE TOWNHOUSE, 3 bedrooms, fireplace, range, fridge, dishwasher, washer-dryer, drapes, $475 per month. 388-5471.

SALT SPRING — SECLUDED one-bedroom beach cottage with fireplace, carport, partially furnished. $255. 112-653-4237.

8 BEDROOM, 6 BATHROOM, SEcluded Rockland Mansion (McClure) as group home, guest home or ? Call eves. 595-8845.

TWO DELUXE THREE BEDroom townhouses. Days John White 386-9270. Eves. Bruce Smith 652-5678.

NEW 3-BEDROOM COLWOOD home, full basement, quiet cul-de-sac, $370. Wilson's Rental Management, 382-3941.

OLDER 3 BEDROOM HOUSE. Full Basement. Burnside area. Children welcome. $310. Available 1st September. 383-4524.

NEW 3-BEDROOM DELUXE home at 1611 Hybury, $450 per month. Drive by and call for viewing. 479-2420, 4-6 p.m.

UNFURNISHED, 3-BEDROOM, split level home, on quiet street in Colwood, September, 478-6944.

THREE-BEDROOM HOUSE FOR rent. Call after 6 p.m. 474-1415. References please.

RENT WITH OPTION TO BUY
Executive home in Gordon Head, 4-bedroom, 2½ baths, sauna, over 2200 sq. ft. Fridge, stove, dishwasher and drapes. $600 month or $75,000 full price. 477-7696.

PLYMOUTH RD., CLOSE TO University. Beautiful 1,550 sq. ft. bungalow in quiet location. All appliances. $450 per month. Call Royal Trust, 388-4311.

3-BEDROOM HOUSE, TOP floor. 515 Gorge Road East.

211 HOUSES TO RENT FURNISHED

3 BR FAMILY HOME
AVAILABLE SEPT. 1st
Adjacent to Cedar Hill Golf Course on a quiet cul-de-sac. Check the following features:
—Views of the Olympics from LR with fireplace
—Separate Dining Room
—Separate Family Room with fireplace
—Large back yard with fruit trees
—Kitchen with range and fridge and separate breakfast nook
—Close to town, schools, university and shopping
Add your own washer and dryer.
Partially furnished $450 per month. For further information phone
Hugh Creighton at 388-6691
ROBERTS INVESTMENTS LTD.

FOR RENT 2-BEDROOM COTtage in Shawnigan Lake. $225. To View call at Linden Lane on Renfrew Rd. or phone 383-6567, Tuesday and Wednesday after 6.

3-BEDROOM FURNISHED MObile home, $300. References. 478-5637.

MOBILE HOME, OPTION TO purchase. $240 per month. 743-5190.

FURNISHED COUNTRY CABIN in town for rent. 388-5310.

212 HOUSES WANTED TO RENT

RESPONSIBLE COUPLE WITH young child, artistic and literary interests, seek two-bedroom house by October 1, $250. A fireplace would be nice. James Bay, Fairfield, Fernwood preferred. Former homeowner, references. Please phone 384-1614, weekdays or 388-7708, evenings and weekends.

PROFESSIONAL COUPLE, HOME owners require winter accommodations in Victoria area. Commencing October 1st. Prefer small furnished house or apartment. Caretaking experience, excellent references. Box 403 Tofino. 725-3703.

RESPONSIBLE WORKING COUple (no children) want to rent small house in quiet area. Reasonable rent in exchange for quality repairs and excellent references. Call collect business 754-5511, evenings 753-2015.

3-BEDROOM HOUSE WANTED to rent by September or October, must be reasonably close to Sears, will pay up to $350 a month which must include utilities. 386-7435.

2-3 BEDROOM HOUSE FOR 2 responsible working women. In James Bay, Fernwood, Fairfield, or Oak Bay. Maximum, $375 month. 383-1887, after 6:00 p.m. or before 8:30 a.m.

EXPECTING MOTHER REquires house, duplex or character suite, reasonable, approximately $200. Reliable, employed. 388-5893, after 5 weekdays.

URGENTLY NEEDED BY mother with two small boys, two or three-bedroom house, preferably in Fairfield area, for September 1st or 15th. 383-1749.

CHILDLESS, MARRIED WRITER, drowning in a sea of noise. Inexpensive retreat of solitude in exchange for custodial duties. Evenings after 7 p.m., 383-6375.

NEEDED DESPERATELY, 2 OR 3-bedroom home on country property with some outbuildings. Home owner myself, so possible option to purchase? 478-7617.

URGENTLY NEEDED 3- OR 4-bedroom house. Preferably in James Bay. Teacher, RN and 13-year-old child. Excellent references. 385-5524.

MARRIED COUPLE WITH CHILD are urgently looking for a 2 or 3-bedroom older house in James Bay or Fernwood area, rent between $200-$275. After 6, 595-1763.

WANTED TO RENT: 3-BEDroom house, Langford, Colwood, Metchosin area, up to $350 per month. 474-1902.

SMALL HOUSE OR DUPLEX wanted, Fairfield preferred, also large home needed for two families. Fairfield, 385-4888.

URGENT: SMALL CABIN OR cottage required by responsible person. 386-1551.

215 HALLS, WAREHOUSES, STORES and OFFICES TO RENT

SEASPRAY PROPERTIES LTD./REALTORS
1911 QUADRA
386-3124
RETAIL
STADACONA CENTRE — Oak Bay Junction. High traffic, new building. Reserve your space now.
DOWNTOWN — 1. On Douglas St. near City Hall. Over 2,500 sq. ft. with rear loading.
2. 1,600 sq. ft. Gov't St Exposure — retail or storefront office
QUADRA & HILLSIDE
1. Excellent parking, 1,300 sq. ft. ground floor, air-conditioned & carpeted.
2. Retail, office, storage up to 7,300 sq. ft. New space.
OFFICE
NORTH DOUGLAS — 2,800 sq. ft. air-conditioned. 10 private offices, reception etc. STOREFRONT.
DOWNTOWN — 2,000 sq. ft. super old brick — can be divided. Will renovate to suit.
QUADRA CENTRE — New air-conditioned, carpeted, elevators. Acres of parking.
NEAR THE BAY — Ground floor, 1,100 sq. ft. parking, good access.
QUADRA & CALEDONIA — 1,100 sq. ft., ground floor.
WAREHOUSE
MAYFAIR AREA — 2,350 sq. ft. Front and rear loading or showroom-warehouse.
444 WILLIAM ST. — 4,150 sq. ft. 3-phase power. Can be divided.
We also have other listings which may suit your requirements.
R. D. LAW 478-9474

YOU NEED THIS SPACE!
New, 2 bay concrete block warehouse. Approx. 2400 sq. ft. Exceptionally clean, extra parking! Central — close to 2 main highways. Suit any small business such as a delivery or rental service, small contractor, etc. with requiring storage and parking space with small office. $585 per month, terms to good covenant.
H. HEGEN REALTY
Off. 595-2131 Res. 658-8403
Mary-Lou Lorenzen

611 DUNEDIN
2,120 sq. ft. STORE FRONT, warehouse complex. Dock loading, 200-amp service. Two bathrooms, near new building, excellent location at $689 per month on lease. Available Sept. 1. Mr. D. Munro, Victoria Realty Ltd. 386-3585, res. 477-1705.

DOWNTOWN
Approximately 833 sq. ft. of prime ground floor retail or office space available at 727 Johnson St. For particulars. M.E.P.C. 383-4168.

REALSPAN PROPERTIES LTD.
1031 VANCOUVER ST. 388-6454
RETAIL OR OFFICE NEWLY LISTED
CEDAR HILL MALL
Available Spring, 1978 and already 25% RENTED. Covered shopping, very high traffic count, excellent area.
JUBILEE CENTRE
1825 Fort St. 864 sq. ft.
1823 Fort St. 1008 sq. ft.
1821 Fort St. 1224 sq. ft.
1839 Fort St. 500 sq. ft.
JAMES BAY
Parliament Mews, 500 sq ft.
J. F. COLWELL
388-6454

FOR LEASE
1000 TO 4000 SQ. FEET LIGHT BRIGHT OFFICE SPACE — SCOTT BLOCK CORNER DOUGLAS AND HILLSIDE — MINUTES TO DOWNTOWN VIA BLANSHARD AND DOUGLAS. TENANT CAN PRESENTLY CHOOSE OWN OFFICE LOCATION AND AREA — AS MOVABLE PARTITONING NOT YET INSTALLED. VERY ATTRACTIVE RENTAL RATE OFFERED WITH ALL UTILITIES, JANITORIAL, ETC., INCLUDED.
PLUS
1000 SQ. FEET CARPETED OFFICE OR RETAIL SPACE ON GROUND FLOOR NEXT BANK OF NOVA SCOTIA.
PLUS
1500 SQ. FEET GROUND FLOOR CARPETED, CURTAINED AND PARTITIONED OFFICE OR RETAIL SPACE ALL HAVING AMPLE PRIVATE PARKING.
CALL 656-5566
JOHN SINSON,
FRED HERMAN,
OR MISS McAFFEE

BROWN BROS. on BLANSHARD
"People Helping People"
OFFICES
$638.00 — 833 Yates Street, excellent store front with large storage or working arrea at rear. Rear entrance parking off View Street. 2550 sq. ft. at $3.50 sq. ft. Lease available.
$350.00 — Approx. 1,000 sq. ft., 928 Pandora Avenue — street level suitable for legal or accounting office.
$100.00 — 1322A Government Street (upstairs). 225 sq. ft., all utilities included.
All rents are current.
For further information call:
BROWN BROS. on BLANSHARD
385-8771 (anytime)

GARDEN CITY PROPERTY MANAGEMENT LTD.
POTENTIAL 20,000 SQ. FT. OF LEASEABLE SPACE FOR RETAIL, PROFESSIONAL OR GENERAL SERVICES IN FAST MOVING COLWOOD SHOPPING CENTRE, LEASE PART OR ALL. BUILT TO YOUR SPECIFICATIONS. PLANS AVAILABLE. FOR MORE INFORMATION CALL 388-5194.
960 sq. ft. of office space at $4 and 1900 sq. ft. of warehouse space at $2. Available for lease. Plenty of parking, large loading doors, heat, water and light supplied to office and light supplied to warehouse. 388-5194.

OFFICE SPACE
Close to Town and Country, approximately 1,000 sq. ft. available at $250 per month. Ample parking.
388-4434 RICK KINNIS 477-9394

PRIME LOCATION
Fine office space conveniently located close to town but not in the middle of the heavy traffic. There is 710 sq. ft. which rents for $414 per month. The monthly rent includes air conditioning, heat, and electricity, and janitorial services and free parking.
388-4434 WILF GEE 477-5550

200 SQ. FT.
Small office space involving air conditioning, heat and electricity and parking. Rents for one hundred a month.
388-4434 WILF GEE 477-5550
WESTMONT REALTY (1977) LTD.
920 Hillside 388-4434

NEW WAREHOUSE DISTRIBUTION
Mayfair area just off Douglas. Sprinklered, dock levellers. Areas 2750-5700 sq. ft. Available immediately. Call: JACK MEARS at 598-3321.

GROUND FLOOR OFFICE
1000 sq. ft. carpeted, own washroom, $400.00 per month, heat included. Will consider sale. Call: JACK MEARS at 598-3321.
JACK MEARS
OAK BAY REALTY LTD.

NOW LEASING
A wide range of listings for all types of stores and offices. If we haven't got it we'll find it at no expense to you.
RICHARD TALBOT
ANGLO CANADIAN
Real Estate and Management
200-764 YATES STREET
386-8855

WAREHOUSE
New Condominium Warehouse from 1,300 to 4,700 sq. ft. for lease or sale. Good location. Contact Tom Slemko, 382-2134.
FARMER INVESTMENTS & REALTY LTD.
825 Bay Street

WAREHOUSE
New warehouse, 852 Devonshire Road, 2100 square feet, with finished office. $3.25 per square foot. Or 3200 square feet at $2.90 per square foot, with mezzanine, taxes and water included. Phone 477-5274 or 479-7041.

1000 SQ. FT. NEW STORE, NEXT to major floor covering store, Douglas Hillside area, good exposure, high traffic count. Ideal for any business catering to home owners, building contractors, etc. Available immediately, contact Carpet Trend, 386-7501.

3200 SQ. FT. VACANT BUILDING on lot 145' frontage 375' deep. Ideal for workshop, storage or small factory. Immed. poss., 2070 Henry Street, Sidney, B.C. $650 per month. 1-year lease available. Call Mr. Gardner, 385-7721 — Gardner Realty Ltd.

DOWNTOWN OFFICES
A Choice of office space from 438 sq. ft. to 3000 sq. ft. Available in modern air conditioned professional building opposite city parkade. Reasonable rent. Contact M.E.P.C. 383-4168.

617 JOHNSON ST.
3 STORES
1,000 sq. ft., $550. 2,000 sq. ft. $1,100. 850 sq. ft., $500. All include heat and water
DANCE STUDIO FOR RENT
Enquire 385-6718

HERITAGE OFFICE BUILDING
Need to expand your office facility? Interested in a "lease with option to purchase" opportunity? Gardner Realty has just obtained a structure designated as a "Heritage Building". When the renovations are completed, it will provide prestige office facilities with a touch of character. Please call for details.
385-7721 KENT MACLEOD 595-4273
GARDNER REALTY LTD.

FOR LEASE RETAIL
1500 to 2500 square feet of floor space with dock and large parking lot located on Douglas Street, near Mayfair Shopping Centre. Phone 388-7041. Available Immediately.

PROFESSIONAL OFFICE SPACE
—Both ground floor and upstairs available, corner of Oak Bay Ave. and Monterey. Will renovate to suit. For information call CANADA TRUST 595-5131, 2252 OAK BAY AVE.

PENTHOUSE SUITE
2,300 SQ. FT.
Spacious suite of offices with large general area, private offices, and drawing studio. Panoramic view of city. Suitable for engineers, drawing office, etc. Rent $875 per month. Call Royal Trust, 388-4311.

AVAILABLE NOW — 1,200 SQ. ft. of bright office space with a view of the water. Located at 939 Esquimalt Rd. (Upstairs), $375 per month. Heat, light and water included. Call Mr. Gardner — Gardner Realty Ltd., 385-7721.

NEAR HOSPITAL
MEDICAL DENTAL
2380 square feet or partial, in superb new building. Prime location. 388-5365.

AVAILABLE IMMEDIATELY SUperb office and warehouse space at 630C Dupplin Rd. Approx. 3,400 sq. ft., plenty of free parking. Excellent access. Call 384-2313 days, 479-1102 evenings.

EXCELLENT RETAIL SPACE, approximately 1200 sq. ft. centrally located, available for September 1, 1977. $275 monthly. Present tenant relocating. 2533 Government St. 384-0121.

RETAIL
EXCELLENT RETAIL SPACE IN good traffic downtown location. 388-5365.

DOUGLAS ST. STORE
Large prime retail store for lease. Main floor 2588 sq. ft. with 653 sq. ft. Mezzanine, plus basement (2588 sq. ft.). Located at 1410 Douglas Call M.E.P.C. 383-4168.

RESTAURANT
Character space is available in an excellent location in downtown Victoria for a new or expanding operation. 388-5365.

FULLY IMPROVED OFFICE OF 825 sq. ft., divided, carpeted, air-conditioning, etc. Available immediately, short or long term lease, 800 block Douglas, $885 monthly including utilities. Call 656-1162.

FOR RENT — 1,400 SQ. FT. OF drive-in retail area. Available for Sept. 1st, 1977. Store now occupied by Fuzzy Wuzzy Rugs, 2502 Blanshard. Contact Mr. Clark at 384-8831 or 747 Kings Rd.

RETAIL STORE
A small retail unit in the Mall at 720 Yates St. becoming available September 1st. For particulars M.E.P.C. 383-4168.

HASHNA COURT
3347 Oak Street has warehouse, office and wholesale space from 420 sq. ft. to 4,000 sq. ft. lots of parking. 384-5016 anytime.

2800 SQ. FT. WAREHOUSE, across from Doman's, 2 loading docks, 2 offices, good exposure and plenty of parking. Contact Carpet Trend, 386-7501.

OFFICE
CHARACTER OFFICE SPACE IN restored downtown building up to 4500 sq. ft. 388-5365.

WAREHOUSE AND OFFICE space. Good close-in location, modern building, good parking. Various sizes. Reasonable rent. Phone owner 598-5965, after 5 p.m.

DENTAL OFFICE IN THE YARrow Building. 435 sq. ft. of outside office divided and equipped for dentist. $208.50 per month. Call Royal Trust, 388-4311.

BEST DOUGLAS ST. LOCATION
1300 sq. ft. excellent office space. Elevator, all services. Very reasonable rates. Call Royal Trust, 388-4311.

FOR RENT, 1318 SQ. FT. OF warehouse, M3 heavy industrial zoned, in city. $2.78 per sq. ft. Call 652-5798.

2000 SQUARE FEET, SELF-CONtained, light manufacturing space, close-in, overhead door, office area, $600. 598-1409.

NEW OFFICES WITH OR WITHout reception area, $200 each. Own washroom, parking, close to The Bay. 477-1784.

COMMERCIAL BUILDING FOR rent, 1900 sq. ft., next to The Gorge Shopping Centre. Was Becker Saw Shop. Phone 388-5812.

OFFICE SPACE FOR RENT AT Gorge Shopping Centre, Gorge and Tillicum Rd. Phone 388-5812.

STORE FOR RENT, EXCELLENT downtown location, $650 per month. Apply Douglas Hotel.

OFFICE SPACE
Must be seen, 384-1633.

233 MORTGAGE LOANS and INSURANCE

1ST-2ND-3RD
Mortgage Money
Immediately available whether your home is paid for or not.
NO AMOUNTS TOO SMALL OR TOO LARGE
EXAMPLES:

AMOUNT	PAYMENT
$5,000	$45.55
$7,500	$68.36
$10,000	$91.11
$12,500	$113.90
$20,000	$227.85

25 Yr. Amort—5 Yr. Term
INTERVIEWS in the PRIVACY of YOUR OWN HOME
W. A. (Bill) Hodgson
385-4528
Byron Price and Associates Ltd.

NEED MONEY??
TO BUY—BUILD
REMODEL— REFINANCE
1st — 2nd — Equity Mortgages Arranged or Purchased
—AGREEMENTS FOR SALE PURCHASED OR SOLD
—BUILDERS INTERIM FINANCING ARRANGED
—We loan in ALL AREAS including UP-ISLAND
—For QUICK, Courteous, Confidential Service
Call Don MacGillivray
Seaboard Properties Ltd.
3947 Quadra Street
Telephone 479-7138

MORTGAGE FUNDS AVAILABLE FOR FIRST MORTGAGES AND SECOND MORTGAGES AND INTERIM FINANCING. FOR DETAILS CONTACT MR. McKENZIE AT 386-7521. BOORMAN INVESTMENT CO. LTD., 612 FORT ST.

PRIME RATES
PROMPT SERVICE
Call us now for your mortgage requirements. Al McDonald 382-9191. Larry Brooks, 477-0141, Canada Permanent Trust Real Estate.

MUST BE SEEN TO BE APPRECIATED. Modern office with built in desk and filing cabinet. Thoroughfare, ample parking also retail warehouse available, reasonable rent. Available now. 383-8774, 382-1234.

Pemberton, Holmes Ltd.
SINCE 1887
1000 Gov't. St. 384-8124
SHOPPED for MORTGAGE and FOUND:
You were LOCKED IN?
HEAVY PREPAYMENT COSTS?
Low rates but HIGH prepayment?
Low rates but SHORTER TERM?
DON'T DESPAIR
BE PLEASANTLY SURPRISED
CALL, 384-8124
Richard Holmes — Howard Clark

FARMER Investments & Realty Ltd.
INVESTMENTS & REALTY LTD.
825 BAY STREET 382-2134
MORTGAGES
Bought and Sold
BOYD SADLER

SOMETIMES WHEN TRYING TO write an advertisement that will attract attention and draw response and at the same time assure the readers of the highest ethics and professional conduct its best to just set it out as above.
We wish to advise the reader that there are exceptional mortgage opportunities available with truly fine returns.
Should you be interested in viewing selected mortgages may we suggest that you contact our offices expressing your interest.
COURTESY AND PROMPT ATTENTION IS ASSURED.
J. D. BOSDET LTD.
Patrick G. Parker
D. Barrie Hamilton
384-3445 388-4455 478-9807

MONEY PROBLEMS
Mortgage money immediately available. Difficult situations are our specialty. If you have had credit problems or have been turned down elsewhere try us. No red tape. Interviews in the privacy or your own home, 24-hour OK. Any amount, any reason.
CALL
DEREK GREEN
388-7891
EVES. 479-1475
Rae Investments Ltd.

WHY SELL?
I will come to your home and work out the best route to go. You don't have to be in trouble to ask for help.
SEE US FIRST!
Free appraisals available to applicants. Robert K. Farrell, Lakeview Mortgage Corp. 104-1208 Wharf, 388-4334 and 656-6886.
Robert K. Farrell
388-4334

FARMER
INVESTMENTS & REALTY LTD.
825 BAY STREET 382-2134
MORTGAGES
Bought and Sold
BOYD SADLER

1st AND 2nd
MORTGAGE LOANS
SOOKE — GULF ISLANDS
SHAWNIGAN — DUNCAN
UPISLAND — MAINLAND
WE SPECIALIZE IN LAND MORTGAGES
VICTORIA 1ST MORTGAGES FROM 10½%. PAYOFF ANYTIME
Lowest Payments Available
Call Mr. Douglas Hawkes Collect
384-7128 (after hours 477-9544)
DOUGLAS HAWKES LTD.
990 BLANSHARD ST.

10 - 10½%
MORTGAGES
No lock-in. 1st Mortgage Money available immediately with choice of terms 1-5 years.
Call
P. R. BROWN & SONS LTD.
762 Fort St. 385-3435

For all your mortgage dealings whether it be arranging, buying, selling.
BARRIE HAMILTON
J. D. BOSDET LTD.
Mortgage Division
388-4455.

Independent Mortgage Counselling! Amortization Schedules — Same day service. Real Estate Service Centre 388-6161.

Funds available immediately for 1st and 2nd mortgages. Contact:
david burr ltd.

SOOKE
Office and retail space for lease from $75 per month, Village Centre. 652-4286.

234 MORTGAGES FOR SALE

MORTGAGES—First — Second — Equity — Call:
Don MacGillivray
Seaboard Properties Ltd.
3947A Quadra Street
479-7138

BUY—SELL—TRADE
Avon Mortgage Corp.
Real Estate Service Centre
1001 Cloverdale Ave.
388-6161

EXCELLENT FIRST $19,600 AT 13%. 5 yr. term. 3 M.I.P. Property appraised at $31,000. Lakeview Mortgage Corp., 104-1208 Wharf St., 384-4334.

235 WANTED TO BORROW

FIRST MORTGAGE $100,000 AT 12%, 1 YEAR TERM
FIRST MORTGAGE $75,000 AT 12%, 1 YEAR TERM
FIRST MORTGAGE $60,000 AT 12%, 1 YEAR TERM
FOR DETAILS CONTACT MR. McKENZIE 386-7521. BOORMAN INVESTMENT CO. LTD., 612 FORT ST.

240 BUSINESS OPPORTUNITIES

HERITAGE OFFICE BUILDING
Need to expand your office facility? Interested in a "lease with option to purchase" opportunity? Gardner Realty has just obtained a structure designated as a "Heritage Building". When the renovations are completed, it will provide prestige office facilities with a touch of character. Please call for details.
385-7721 KENT MACLEOD 595-4273
GARDNER REALTY LTD.

DUTCH LAKE
4 SEASONS FAMILY RESORT
22 Acres. 1,500 ft. lakefront. 20 Motel units. 25 trailer park pads. 85 camping spaces. Licenced dining for 150 seats. (100 on outdoor deck). Great potential for future development.
ADELINE NICHOL
WALLY PETERSON
477-8562 386-2911 477-7766
Homefinders, Wall & Redekop

240 BUSINESS OPPORTUNITIES

Century 21
J. D. BOSDET LTD.
388-4455
3293 DOUGLAS

REST HOME
FAIRFIELD
well-established 12 guest minimum care home. Vendor will carry financing. $135,000. MLS

GROCERY-RESTAURANT
Excellent business in top condition. No competition location of many homes in fast growing new area. $229,000. MLS

TRUCK STOP
OREGON
On Interstate 80 in Ontario, Oregon. Last yr. $90,000 net after debt. Business way up. $300,000 full price.
ROSS BUTLER 388-4455, 384-8075
PAGER 551

GREAT NAME!
EARN $25,000 YR.
One of the well-established names in the downtown business core. This appliance business has enjoyed average sales of about $750,000 between 1974-5-6. A hand worker can cash in on nearly $80,000 advertising spent in 1975-76. 5-yr. statements available. Only $19,900 for name lease and chattels. Stock at invoice at your requirements.
388-4455 Frank Wills 658-5479

CENTRAL CITY
LOCATION
AUTO BODY
REPAIR SHOP
FOR SALE
Fully equipped, paint booth, frame machine, goodwill, long lease available on buildings, askng $40,000. Terms, low down payment. Phone 385-3716.

RESTAURANT
TEA-ROOM
BUSINESS
ASKING $45,000
EXCELLENT TEA-ROOM RESTAURANT BUSINESS. LOCATED ON MAIN STREET IN SIDNEY. COULD BE HUSBAND & WIFE OPERATION. FOR FURTHER INFORMATION CONTACT H. MITCHELL, 479-4818 or
ISLAND HOMES LTD.
386-7545

DRAPERY BUSINESS
OAK BAY
Illness forces sale of recently opened Drapery Shop in excellent location surrounded by potential clientele. Equipment, fixtures and inventory offered for quick sale at $18,000. MLS. Terrific opportunity for right person with related background or experience. Particulars available from HERB McDANNOLD 382-9191 or 384-6768.
The Permanent Trust Company

DRAPERY BUSINESS
Earn an excellent salary plus return on your investment as owner-manager of this thriving drapery manufacturing business. It is ideally located in a busy shopping centre for walk-in traffic. Many commercial contracts now underway. Asking $35,000.
386-3231 Carole Borgens 478-4663 or 384-8075 pager 271
BLOC KBROS. REALTY LTD.

MOTEL
DRASTICALLY REDUCED
Only $175,000 buys this 14 unit motel with 1.4 acres of land. Small trailer court in rear. This has been Victoria's greatest tourist year — next year even greater. Cash in on this lucrative business. Call anytime, AL MATTEO 658-5057 or MARK MACKENZIE 595-4596 or 384-8001 ROYAL TRUST.

ARE YOU INTERESTED IN FINANCIAL security by income diversification? Would you like to double your income while in your present position? Does your present position provide for a comfortable retirement income? Would you invest 2 hours of your nonproductive time to let me show you how? Opportunities are never lost they just pass on to someone else. By appointment only. 385-0637.

LANGFORD
13,755 sq. ft. General Commercial. Building approx. 2,000 sq. ft. with 8 offices and 2 washrooms. Ideal location for lawyer, dentist, doctors, etc. Room for expansion. Call today for details.
LORRAINE HETT
386-2911 478-2430
Homefinders, Wall & Redekop

BEAUTY SALON
In the downtown area, serves the best in Victoria for the past 15 years. Presently has 8 stations — 6 dryers plus much more. $67,500. By appointment only.
386-3231 BOB HAHN
595-6340 or 595-1642
BLOCK BROS. REALTY LTD.

IMPORT GIFT SHOP
One of Victoria's gift shops situated in thriving tourist business area. Potential increase in volume. Approx. $15,000 including stock. For more information phone 383-4606.

RETAIL MARKETING
You close 10 $10.00 sales, plus 4 pick-ups, for 7 months consecutively, and show programme to others. Net income $2000. 7th month; Reply Victoria Press, Box 712.

DOWN PAYMENT OF UP TO $150,000.00 cash available for 25 suite apartment (assume mortgage) — must show ability to carry itself. Victoria Press, Box 701.

UNUSUAL OPPORTUNITY IN A very lucrative industry for an aggressive sales oriented person. Small investment required to purchase stock only. Phone Ivan (403) 253-0606.

DRESS SHOP
For sale to discriminating purchaser small exclusive ladies casual wear shop, enjoying fine reputation in the Saanich Peninsula area. Victoria Press Box 801.

WELL KNOWN LOCAL RESTAURANT in good location. Seats approx. 90. Very reasonably priced. All offers considered. Reply Victoria Press Box 836.

UP-ISLAND (COURTENAY) beauty shop, equipment, with established clientelle. $70,000. 656-1777.

RETAIL-WHOLESALE TOBACCO business in downtown Victoria. 382-4512 or 382-5479.

WISHING TO RETIRE FAST food drive-in business for sale. Reply Victoria Press Box 834.

241 BUSINESS OPPORTUNITIES WANTED

I'M LOOKING FOR A SMALL business with potential. Please reply to Victoria Press Box 817.

I HAVE TIME, MONEY AND EXperience to be a distributor in the sales area. Victoria Press Box 844.

244 REVENUE PROPERTY

S X S DUPLEX
$55,000
Well priced 3 bedroom S x S duplex with rents of $700 per month. To view call: Elsie O'Brien 477-0141 or 477-5476.
CANADA PERMANENT TRUST COMPANY

4-PLEX, STRATA TITLE, NEAR Jubilee hospital, each unit has wall-to-wall, two bedrooms, large living room, fireplace, large kitchen with teak cabinets. $45,095 each unit. Separate laundry rooms and storage rooms. 598-1363.

BY OWNER
SxS DUPLEX $90,000
Close to Sears and all amenities on quiet cul-de-sac. Each side 3 bedrooms up, main floor and finished basements. Easy-care lot. 477-7732, 595-3976.

12 SUITES
Trade or sell. Attractive, spacious, solid, Near Beacon Hill. $215,000 or trade equity of about $55,000 for duplex. 598-1166.

244 REVENUE PROPERTY

FERNWOOD-JUBILEE
REVENUE BLOCK
5 COMMERCIAL LEASES
2 SUITES
10 HOUSEKEEPING ROOMS
ALL APPLIANCES & FURNITURE INCLUDED
ALL SERVICES UPDATED
VERY WELL MAINTAINED
NO VACANCIES — EXCELLENT RENTS
NEW CLEAN MORTGAGING — EASY TO PURCHASE
ASKING $165,000.
KEN MANN
RES. 477-6773 BUS: 598-5144

EXCELLENT
JUBILEE HOSPITAL
RENTAL AREA
TRIPLEX
Two single suites (one with fireplace) and large suite with fireplace and full basement with several rooms.
$69,900
CALL JIM COWLEY
598-5144 — 595-4333
RES: 656-3675
T. L. MANN & ASSOCIATES LTD.

Green Acres
HENDERSON REALTY LTD.
385-9741 (anytime)

LIVE AND RENT
SIDE X SIDE
Only 6 yrs. old. Each unit identical. Large open living-dining room and kitchen area with wall-to-wall carpet. 2 bedrooms, 4-pce. bath and storage area. Property in tip-top condition. Carports. Only mnutes from downtown Victoria. Open to offers at $66,500. MLS 25522. Call me now.
JOHN LUKAZ 592-1908

NEW EXCLUSIVE
DUPLEX
With this Oak Bay Border duplex, you can live downstairs and the rent from upstairs will help pay for your investment.

Downstairs consists of a lovely L.R. - D.R. combination, spacious kitchen with pantry off and a thru hall which sets apart the 2 B.R.s and bath. The heating system, separate H.W. tanks and storage space is in the full bsmt.

The upstairs apartment has a L.R., B.R., bath and kitchen with a private back entrance for your tenant's comings and goings.

This exclusive listing is located in a quiet neighborhood and is priced to sell at $61,900. For more info. and an opportunity to view, please call:
386-2111 GARY RESTELL 477-0851
MONTREAL TRUST CO.

UPPER
SHELBOURNE
DUPLEX
Modern side by side duplex. Each side consists of large living room with floor to ceiling fireplace and in line dining room, kitchen with adjoining sundeck, two bedrooms and bathroom on the main level. Full basements for further development including roughed — in plumbing (third bedroom completed on one side). Convenient to Lambrick Park and K-Mart.
LISTED AT $89,500
595-1535 ERIC GRAHAM 656-4489
BOORMAN INVESTMENT CO. LTD.
2045 CADBORO BAY RD.

"BRAE MAR APTS"
BEACON HILL PARK
Well-kept revenue apartment. Consists of 4-suites plus caretaker's suite. Offers invited on an asking price of $120,000. Exclusive with CHRIS GREIG, 386-6164 or 478-5953. Castle Properties Ltd.

TRIPLEX PLUS .37 ACRES
8-year-old building consisting of one 4-bedroom suite and 2 two-bedroom suites. Lots of extras. Shows good return. Priced at $92,500. M.L.S. Call CHRIS GREIG, 386-6164 or 478-5953. Castle Properties Ltd.

5-Suite Conversion
$110,000
NEW MLS
Located in the mansion area of Rockland-St. Charles Streets, this fine old building has four 1 bedroom and one 2-bedroom suites all with large rooms. Lots of parking at rear or 194 ft. lot. An ideal owner live-in situation. For further information please contactL
A. J. "SANDY" CRAWFORD
477-7291 384-8075 Pager 458
D.F.H. REAL ESTATE LTD.

OAK BAY
SIDE BY SIDE
DUPLEX
New on the market! Choice location with 2 bedrooms each side, 2 fireplaces, main floor laundry rooms, third bedroom in basement of one side. 1050 sq. ft. on each side. A better than average duplex. $89,500.
385-7721 CLIFF SALMOND 477-3626
GARDNER REALTY LTD.

NEW DUPLEX
LAKE VIEW
Just being completed by LANGFORD Lake. Each side has three bedrooms and 1½ baths, electric heat, on ¼ acre lot above the lake. Could be Strata title. Asking $93,000. Trades and offers considered.
DEAN ELLIOTT or
PHIL SIMPSON
383-7339 386-7521 595-1862

Sidney
S/S Duplex
Each side has kitchen, living room and powder room on lower. Two large bedrooms and bathroom upstairs. One side has large garden area and a 10x20 workshop. Ample parking for boat, camper, etc. Reduced to sell, $68,900.
388-4271 TED RADWAY 477-6176
J. H. WHITTOME CO. LTD.

TAX SHELTER
Invest in beautiful ocean front condominiums and country estates that offer excellent future appreciation, potential and immediate tax savings. We offer full management and excellent terms. For further information call
OCEAN VILLAGE
642-5254

11 SUITES
BEAUTIFULLY MAINTAINED 11-SUITE APT. BLOCK. ALWAYS FULLY RENTED — 10 ONE-BEDROOMS, 1 THREE-BEDROOMS. $240,000. FOR FURTHER INFORMATION CALL
BARRY THORNDYCRAFT
477-8487
ISLAND HOMES LTD. 386-7545

ESQUIMALT TRIPLEX
$72,900
This 23-year-old legal triplex has separate htg. systems and meters. 3 comfortable 2-bedrm. suites on a large lot and quiet street. For more info. quickly call LYLE MARRINGTON 388-6275 pager 2553 or DANNY GREIG, 382-3028, Castle Properties Ltd.

Grand Old Home
Converted to 4 suites. 2 2-bedroom, 1 1-bedroom and 1 bachelor. All separate meters. Selling for less than purchase price 2½ years ago. $67,500.
385-7721 Kent MacLeod 595-4273
GARDNER REALTY LTD.

PHOENIX
for all your real estate needs, purchase of apartments, shopping centres, second homes or land. Contact Adamac Realty Inc., Lorant Emele, 6936 4th St. Scottsdale Az. 85251, phone 602-994-0260 or 945-6004. Canadians on our staff.

JAMES BAY — HANDYMAN Special. $50,000. One block from sea. 2-3 bedrooms, fireplace, excellent investment, deep lot, zoned R-3. By owner, 652-1376, between 8 and 11 p.m.

244 REVENUE PROPERTY

1608 QUADRA
Older home on commercially zoned lot, used as revenue property — trades and easy terms. Asking $57,900.

309 SKINNER
Up and down duplex on large view lot, 4 bedrooms on main floor 2 bedrooms up, full basement — good financing — asking $59,900.
388-4434 EVAN WILLIAMS 479-8049
388-4434 LEO PIGERT 598-1975

FAIRFIELD
3 one-bedroom suites, five fully furnished — completely renovated in and out. Fully rented — gross over $19,000. MLS. Asking $130,000.
388-4434 LEO PIGERT 598-1975
388-4434 EVAN WILLIAMS 479-8049

CLOSE TO DALLAS RD.
Well-kept conversion. Natural wood beams, etc. 2 self-contained suites and 8 housekeeping rooms — never a vacancy. Asking $110,000. MLS.
388-4434 LEO PIGERT 598-1975
388-4434 EVAN WILLIAMS 479-8049

FAIRFIELD CONVERSION
Legal duplex plus in-law suite. Excellent rental area. Grossing over $10,000 a year. MLS.
388-4434 GERRY PARKER 595-4972

JUBILEE CONVERSION
Legal 4-plex. All self-contained suites. 1 2-bedroom, 2 1-bedroom and bachelor. Rents are nice and low.
388-4434 GERRY PARKER 595-4972
WESTMONT REALTY (1977) LTD.
920 Hillside 388-4434

REVENUE—HOLDING DEVELOPMENT
6 rented houses. Revenue $2115 per month. Large lots. 71,300 sq. ft. of land. Close in. Owner may take boat as part payment. Try trades, terms or option. 329,800. MLS 26695 to 26700 inclusive. Call:
JOHN HOLMS at 386-7521
BOORMAN INVESTMENT CO. LTD.
612 FORT ST.

TRADES WANTED
Have 22 acres of beautiful, rolling meadowland with southern exposure on Gabriola Island. Will trade equity of approximately $45,000 as down payment on revenue property.
R. Geddes or J. Thomson
479-1687 (24 hrs.)
Northern Pacific Realty Ltd.
309-1020 McKenzie Ave.

TENANTS
PAY MORTGAGES
With $8,000 down or vendor will accept as little as $5,000 dn. Ideal for young coucle who can't handle today's full mtge payments. Total rents $500 p.m. Suites are modernized and bright. $59,500.
386-3231 J. THOMAS 385-2119
BLOCK BROS. REALTY LTD.

MONEYMAKER
Older house converted into 8 rentals. Strategic corner lot with a good potential for redevelopment. Easy to rent—minimum management. Grosses over $7,000.00 at full occupancy. For details call:
STAN JAMES
595-2121 OFF. RES. 592-3740
National Trust

12 SUITES
Located close to downtown and consisting of 6 x 2 - BR, 3 each 1-BR and bach., plus in-law suite. 2 years old and good tax shelter. (MLS) Phone for initial details to 385-8012.
PRICE $287,500
LEVERTON REALTY

CHOICE DUPLEX
NEAR SEA AND PARK
ONLY $69,500
BOORMAN INVESTMENT COL. LTD.
MRS. O. ZACHARY
595-1335 or 592-2265

27 SUITE ARP APARTMENT for sale, phone 384-7164 between 8:30 a.m.-4:30 P.M.

245 REVENUE PROPERTIES WANTED

WAREHOUSES
WANTED
Investors (possible user) requires warehouses on the Island of at least 20,000 sq. ft. for owner use or for investment. Agents or principals please call.
Cedric Steele Realty Ltd. 388-6258
Cedric Steele 592-3842

INVESTORS WANT
REVENUE PROPERTIES
$100,000 up to $[illegible],000. For confidential enquiries contact GERRY FINNIGAN 383-4739 or 386-6164, CASTLE PROPERTIES LTD.

247 COMMERCIAL OR INDUSTRIAL PROPERTIES

DEVELOPER'S
Oak Bay
Commercial
Two corner lots on busy Oak Bay thoroughfare with lane at rear. Zoned retail. 12,000 sq. ft. at $139,000. 3-bedroom bungalow and commercial storage garage on one lot. Other lot is unimproved. Property rented on monthly basis. Probable future use retail-residential. A choice location and good opportunity. MLS.
CALL STAN PELLAND
Bus. 598-5144 Res: 598-5427
T. L. MANN & ASSOCIATES LTD.

Seaview & Country
$59,000
Here is a 2 bedrm. single family residence on ¾ acre adjacent to commercial and priced accordingly. Application for special business use may be successful. Offers can be made subject to such approval. MLS. Full details upon request from
A. J. "SANDY" CRAWFORD
477-7291 384-8075 (Pgr.458)
D.F.H. REAL ESTATE LTD.

37 PLUS
37 suites on 1.8 acres bordering golf course. Room for expansion. Large suites. Hold the building and develop your plans.

OFFICE BUILDING
New frame building in good location. About 70% leased already. A clear title house will be considered as the down payment on either building.
Cedric Steele Realty Ltd. 388-6258
Cedric Steele 592-3842

C-1 COMMERCIAL
approx. $3.26 sq. ft.
Vendor says this 55'9"x220' level lot must go, the asking price of $39,500 is low and terms may be available. Call CLARENCE WONNENBERG, CASTLE PROPERTIES LTD. 386-6164.

WANTED
COMMERCIAL OR
INDUSTRIAL SITES
Victoria, Saanich, Esquimalt, Colwood, Langford. For confidential enquiries contact GERRY FINNIGAN 383-4739 or 386-6164, CASTLE PROPERTIES LTD.

COMMERCIAL
SERVICE STATION WITH LARGE LOT LOCATED IN CONVENIENT LOCATION. 4 BAYS, 1 HOIST, $121,000. FOR FURTHER INFORMATION CALL
BARRY THORNDYCRAFT 477-8487
ISLAND HOMES LTD. 386-7545

DO YOU NEED
32,000 sq. ft. under cover? 60x120 ashphalt parking lot? 3 blocks from city centre? Good for commercial, small industrial warehousing. Call: DOUG POSKITT 595-5171 or 477-0645.
Canada Trust

STORE, SHOP OR WAREHOUSE SITE
A very prime light industrial lot and location in city, 45x120 (5400 sq. ft.). Existing older home usable for office and storage Priced at 59,500.
KEN MANN, 598-5144 (24 Hrs.)
T. L. MANN & ASSOCIATES LTD.

KEATING X RD.
1 to 5 acres available in newly serviced paved industrial subdivision. Will sell or develop for suitable tenant, O.K. Trucking Co. Ltd. 386-3414.

554 DAVID ST.
Warehouse and office space. 2150 Square Feet for lease, $675 per month, or sale $80,000.

247 COMMERCIAL OR INDUSTRIAL PROPERTIES

HEAVY
INDUSTRIAL
ZONING
Over 2 acres, north of Duncan, on business frontage road with access to TCH. Municipal water available. Vendor may carry at current rates to qualified purchaser. Asking $2.00 pr. sq. ft.

SUBDIVISION
POTENTIAL
4 acres — seaview, community water, treed — offers to $89,500.00.
5 acres — seaview, community water, treed, $85,000.00.

MILL BAY —
COMMERCIAL
OPPORTUNITY
110x115' lot on strategic corner in Mill Bay centre. 1500 sq. ft. bldg. on conc. foundation. Gas pumps and building. presently rented. $74,000.00
Malahat Realty Ltd.
Box 40, Mill Bay, B.C.
Off. 743-5525
Lisa Madigan 746-6990
Pat Dougan 743-2557
Tom Burdge 743-9398

INVEST IN YOUR
OWN COMPANY'S
FUTURE
WAREHOUSES FROM $48,000
Other independent businessmen have already seen the wisdom of owning their own warehouse and have purchased in this complex. They realize that:
—Real Estate will appreciate.
—Rental dollars are no longer wasted.
—Overhead is maintained at a constant level.
—Additional security is realized.
—Definite tax advantages are gained.
—Permanent tenancy is secured.
Let the traffic flow if 11 other diversified businesses within one complex attract extra clientel for you. For further information please call:
BRIAN MARTIN JACK COLWELL
Canada Trust or Seaspray Prop.
595-5171 386-3124

WAREHOUSE
Near new. Concrete block construction. Approx. 5900 sq. ft. Prime Hillside area, $178,000.
Bill Rempie Office Ron Kerfoot
658-5794 477-1841 652-2594
Block Bros. Realty Ltd.

FOR RENT
Large outdoor storage area approximately 11,000 sq. ft., fully fenced, available immediately, vacinity of Douglas and Topaz. Reasonable rent. Contact Mr. Anderson at 382-2721 or 477-4985.

250 HOUSES FOR SALE

Century 21
MAYFAIR REALTY
Mayfair Centre
386-2955

OPEN HOUSE
7989 SEE SEA PL.
SUN. 1:30-4
Take East Saanich Rd. to Wallace to See Sea and you will find a lovely home on a quiet cul-de-sac with sea views. This new 4-bedroom home with a white rock fireplace in living room, family size kitchen and wrap around sundeck. Must be sold, owners transferred. Asking $79,900. Call MURRAY TOFFELMIRE, 386-2955 or 382-2267.

OPEN HOUSE
NOT TO BE SEEN
Through your car windshield, you must see the interior of this captivating 1½-yr.-old home with PHIL McCLELLAND at 2833 LAKEHURST. Turn off the Island Hwy to Sooke Lake Rd., left on Mt. Wells and the first left is Lakehurst. See you there between 1:30 and 4:00. Sunday. Only $58,900. 386-2955 or 383-2298.

OPEN HOUSE
713 POWDERLEY
(OFF DOMINION)
SUN. 1:30-4
Completely renovated and tastefully decorated, no-step, 2-bedroom bungalow. Quality carpeting, spacious rooms, large bright kitchen, modern kitchen cupboards. Reduced from $42,900 to $39,900 for quick sale. Immediate possession. Must be seen. FRED LORENZ, 386-2955 (24 hrs.), BRENT MORRISON, 383-8236 or 386-2955.

GORDON HEAD
2-year-old 3-BR home with 3-pce ensuite, 4-pce bath, two fireplaces and authentic English Pub rec room in full bsmt. For viewing call LEIGHTON NOBLE, 388-9394, 388-6275, No. 789 or 386-2966.

OAK BAY BORDER
Character home on huge landscaped lot with greenhouse. Large living room and dining room, 2 bedrooms up and one down in full bsmt. Only $64,900. Call LEIGHTON NOBLE, 388-9394, 388-6275, No. 789 or 386-2955.

SUPER BUY
3 years young. 3 bedrooms, 2½ baths, more accommodation down. Close to shopping and bus. Excellent family home of 1600 sq. ft. in high location. Near UVic and all school levels. Asking only $64,900. A must see. Call LOU BLOOMFIELD, 386-2955 or 477-0432 to view anytime.

GLANFORD AREA
3-year-old, 4-bedroom, master en suite. Has had tender loving care. Ideal family home. Asking only $64,500 and open to reasonable offers. Vendor transferred and must sell now. To view call LOU BLOOMFIELD, 386-2955 or 477-0432.

MINI ESTATE
2 acres plus brand new full basement home near Mill Bay. Very arable, good for crops, horses, cows, etc. At $62,500. This is old time value. 30 min. from Mayfair Mall. J. J. WILLIAMS, 386-2955 or 479-1163.

REDUCED $5,000
Oak Bay spotless 2-BR, full basement home. Vendor transferred. Immediate possession. Now $57,500. Call LEIGHTON NOBLE, 388-9394, 388-6275, No. 789 or 386-2955.

BACK TO SCHOOL
SPECIAL
Great family home, fenced backyard, quiet no-through street. Make me an offer on $55,000. MLS. 26564. BRENT MORRISON, 383-8236, FRED LORENZ, 386-2955 (24 hr.)

Everywhere Inflation
NOW DEFLATION
ON THESE TWO HOMES. A 2-BR., full-bsmt. home. Large and lovely living rm. with raised hearth ranch rock fireplace. Pleasant large kitchen, dble. stainless steel sinks, sundeck, well-kept garden, potting shed. Immaculate in and out. $45,000. MLS.

2 BEDROOMS
2-B.R., no-bsmt., water-view home. Small but cute and cozy. Renovated by a builder with all new wiring, plumbing, bathroom and electric heat. Complete with range and fridge, $36,500. MLS. THESE HOMES DEFY COMPARISON AT THEIR LOW, LOW PRICES. To view phone J. J. WILLIAMS, 386-2955 or res. 479-1163.

GORGEOUS VIEWS
From this high location. 2-bedroom cottage overlooking Harbour, ships, planes for only $44,900. Call LEIGHTON NOBLE, 388-9394, 388-6275, No. 789 or 386-2955.

3 BEDROOMS, 3-YEAR-OLD home, living room with fireplace, full high basement with rec room and workshop. $54,900. 479-4554, 1432 Courtland Ave.

250 HOUSES FOR SALE

BICO
BOORMAN INVESTMENT CO. LTD.
386-7521 or 595-1535

1. CLASSIC TUDOR
Spotless throughout 2-BR home with dining room, beautiful living room and like new hardwood floors. Dream kitchen in full high basement. Beautifully landscaped garden. Close to Cedar Hill Golf Course in quiet residential area. Open to offers on $59,900. MLS 260093.

2. WOOLCO AREA
Clean and bright home suitable for growing family and in-laws. 3 large BRs, one with own bathroom, living room with FP. and W-W. Large, nice kitchen, full basement. Listed $45,500. MLS 26786.

3. EAGLE NEST
1-BR home on 19th floor in Orchard House with spectacular view and gracious living, offered at $36,000. MLS 26231.

For complete information on the four above listings please call:
MRS. O. ZACHARY
OFF: 595-1535 RES.: 592-2265

2688 CLAUDE RD.
$55,500
A spacious family home located on a quiet, convenient street off Goldstream Avenue (Near Westwind Motel in Langford). Better than new condition and offering 1180 sq. ft. on the main floor — three bedrooms (master ensuite) — 20' livingroom with feature fireplace, dining room with sundeck off, wall throughout, almost completely developed basement with third bathroom, playroom, recreation room with fireplace, and utility room.
IAN BOORMAN
386-7521 or Res. 592-3335

14.5 ACES
CLEARED PRIME FARMLAND
CENTRAL SAANICH
Ideal site to build your new home or country estate. Excellent for growing any type of crop. Great for livestock or horses. Long enough to land your aircraft. Gently sloping beautiful acreage with irrigation if desired. Vendor will trade for new home in Victoria or USA property. Asking $150,000.
386-7521 J. P. Dueck 656-6060

CHARMING ROCKLAND
EXECUTIVE
RESIDENCE
This fine family home offers the utmost in charm and convenience. Spacious entrance opens into elegant 24-ft. LR with bay window and fireplace; separate formal dining room; and den with fireplace. There are three bedrooms and a bath up; one bedroom and a bath on the main; and a recently completed one or two-bedroom suite in the ground level basement. The large, modern kitchen has separate pantry (bar) and attached family room and sundeck. Conveniences include hot water heat, new 200 amp. elec. service, triple carport and lots of storage. The 9,000 sq. ft. low maintenance property offers a maximum of privacy and some seaviews. Offered at $115,000. MLS.
386-7521 PETER DUECK 656-6060

ROYAL OAK
Charmingly peaceful. Modern 3-bedroom, split-level home on nearly ¾ of an acre. Lots of parking. End of cul-de-sac. $76,500. MLS. 25801.
Call: JOHN HOLMS at 386-7521

BRENTWOOD BAY
1-3-ACRE SEAVIEWS
WAS $76,500
NOW $71,900
If you are looking for a large custom home in a quiet convenient area don't miss this bargain. 2400 sq. ft. includes large living room with in-line dining, gorgeous custom kitchen with built-in dishwasher, counter top range, and separate breakfast area. Huge sundeck with views over Brentwood Bay. 4 good-sized bedrooms. 2½ bahts, rumpus room, den. Two split rock fireplaces, workshop and more.
386-7521 PETER DUECK 656-6060

GORDON HEAD X2
1—Just one year old. Barely lived in. Good family home. 3 bedrooms on main and 2 down in full basement. Light, bright interior. Hardwood floors. $69,500. MLS.
2—North Shelbourne. Very livable. Family home. Large living room, dining room. 3 bedrooms up and 1 down. Full basement with family and a rec. room, bathroom, etc. Quality home. $69,900. MLS. 25561.
Call: JOHN HOLMS at 386-7521

SIDNEY
HOME and EXTRA LOT
Live in existing small 3-bedroom home. Build on extra lot next door. Close to Sidney. $59,900. Trades accepted. Try small cash down. MLS 27330. Call JOHN HOLMS at 386-7521.

SIDNEY AREA
One-of-a-kind. You'll enjoy seeing this one. Loved home, 3 bedrooms on main. Cheerful living room and fireplace. Cozy kitchen. Doors off dining room to large sundeck. Very private at back, $54,900. MLS. 24814.
Call: JOHN HOLMS at 386-7521

IF YOU HAVE BOAT
OR OTHER TRADES
OR LOW CASH DOWN
HERE IS ONE IN SIDNEY
Three bedrooms. Good interior $42,900. Close to shopping. MLS 24783.
Call: JOHN HOLMS at 386-7521.

NO CASH
NEVER MIND
2 HOUSES YOU CAN OWN
1—$35,300—Small but 3 bedrooms, Victoria (MLS) 20850.
2—$43,800—Country-like setting. 2 bedrooms but could have 3. Nice-sized lot. MLS 20851.
Call: JOHN HOLMS at 386-7521

5.63 ACRES
COWICHAN RIVERFRONT
$34,000
Located just east of the town of Cowichan, this beautiful treed acreage offers some of the finest fishing on Vancouver Island, plus a secluded location for your vacation or full time residence. Road and Hydro to be provided. Contact:
386-7521 PETER DUEC K 656-6060

NEAR THE SEA
VERY SECLUDED
(FAIRFIELD)
Sunbathe on your balcony or on the nearby seaview terrace or in the private grassy glades a few steps away overlooking the sea. Luxurious and completely charming 2-BR suite in a delightful high, rocky and very quiet wooded area near bus and shops and just 5 minutes from downtown Victoria. Southern exposure, 35 ft. balcony, 4 appliances, basement garage, swirl pool, clear title. $47,900. (ML 26641).
386-7521 JOHN PLATT 383-2700

NEAR THE SEA
VERY SECLUDED
(FAIRFIELD)
Sunbathe on your balcony or on the nearby seaview terrace or in the private grassy glades a few steps away overlooking the sea. Luxurious and completely charming 2-BR suite in a delightful high, rocky and very quiet wooded area near bus and shops and just 5 minutes from downtown Victoria. Southern exposure, 35 ft. balcony, 4 appliances, basement garage, swirl pool, clear title. $47,900. (ML 26641).
386-7521 JOHN PLATT 383-2700

612 FORT ST.
2045 CADBORO BAY RD.

3 BEDROOM, 1,500 SQUARE foot home on 1-3 acre lot. view of Gorge. $74,900. By owner. 478-5443 or 384-4765 or 384-5411.

250 HOUSES FOR SALE

DFH 477-7291
D.F.H. Real Estate Ltd.
1559 McKENZIE AVE.

HAVE HOUSE
WILL TRADE
Open for Viewing
Mon.-Fri. 6-8
Sat. and Sun. 1:30-4
Vendor will consider your trades on this brand new 3-bedrm. home with 2 full bathrms. Nice views, opposite park, full high bsmt. with 2nd fireplace, lots of room for extra parking. MUST SELL. Asking $75,000. MLS.
PAT VICKERY
477-7291 (Bus.) 592-6192 (Res.)

OPEN HOUSE
"COUNTRY
SECLUSION"
SUN. 1:30-4:30
5460 Alderley Rd.
Located just south of Sayward Rd, this RUSTIC country-style 1900 sq. ft. long and low RANCHER is on an appealing, level and treed 1.15 A...E property in Cordova Bay. Only 6 months old, 3 bedrms., sewing rm., 3 bathrms., huge FAMILY RM., off kitchen, 2 MASSIVE FP's. Complete SECLUSION, outside suitable for animals. Asking $119,000. MLS 26951.
JERRY MIREAU
477-7291 (Bus.) 477-4070 (Res.)

618 BAXTER
Was $56,900
Now $52,900
Truly, the best buy of its kind on the market. Immaculate home, great area, large lot, but the owner has purchased another property and MUST SELL! On the main floor is a good-sized living rm. with white brick fireplace, dining rm., bright freshly-painted kitchen with eating area, and 2 bedrms. In the high, bright bsmt. are 2 more bedrms., that could be easily converted to a rec. rm. or in-law suite. Please call me and see this terrific buy for yourself! MLS.
LEANORE JACKSON
477-7291 (Bus.) 592-9594 (Res.)

URGENT
PRICE REDUCED
TO $51,900. MLS
Owners transferred so they MUST SELL this renovated 5 bedrm, 2 bathrm. family home located close to shopping, schools, hospital and Oak Bay Rec. Centre. There's a large kitchen with eating area and separate dining and living rms. large enough for your family. Make an offer on this low asking price.
KEN HIGHTON
477-7291 (Bus.) 595-6490 (Res.)

DOUBLE LOT
CITY
Here is a difficult to find property! A 100x51 ft. lot with a most beautiful established garden and a super clean house with an in-law suite in the bsmt. Also, for bonuses are, an automatic sprinkling system, a double garage, and lots of parking space for boats, rec. vehicles, etc. The price is only $77,900 and you can move in within 30 days. MLS. Call me now for a date and see for yourself.
A. J. "SANDY" CRAWFORD
477-7291 384-8075 (Pgr. 458)

HIGH GORGE
$63,500
Big, rugged and economical is this 1,450 sq. ft. home with an 8ft. high bsmt. This home has plaster walls and oak floors all carpeted and is perfect for a family that likes room to enjoy the convenience to town, schools and work. Lots of parking space, too. This is one of the better values on today's market. MLS. Phone now for an appt. to view.
A. J. "SANDY" CRAWFORD
477-7291 384-8075 (Pgr. 458)

CHEAP! CHEAP!
But loads of accommodation for the man that wants either 2 or 3 bedrms. and a very attractive home! Living rm. with fireplace, H.W. floors, lge. kitchen, 3-pce. bathrm., 2 or 3 bedrms., then separate garage and low taxes! MLS.
Price Only $41,900
LORNE BARR
477-7291 (Bus.) 383-5484 (Res.)

$36,500
DRIVE BY
119 SIMS
Not finished, but livable. Here is your opportunity to complete a two-bedrm., half-bsmt. bungalow and save rent at the same time. The livable accommodation is sealed off from the balance to add to your pleasure. Move into this home right now, but see me first please.
LORNE BARR
477-7291 (Bus.) 383-5484 (Res.)
A. J. "SANDY" CRAWFORD
477-7291 384-8075 (Pgr. 458)

LANSDOWNE Properties Ltd

RENOVATED AND
REDECORATED
A large and comfortable home in Vic West. 3 BR, full basement for only $53,900. Call Jay Hinton 652-1364. MLS.

S. FAIRFIELD 6 BR
Older, character home just off Dallas Road. Suitable for family or duplex, or revenue, and rents for $550 per month. 12x17¼ ft. kitchen and 14x15½ ft. living room with stone fireplace, 2 baths, and room for more in the basement. Asking $58,900. For further details call: Linda MacDonald 595-5886 or 592-2431.

$42,900
Great little starter or retirement. Large living room with cosy fireplace, 2 big bedrooms, dining room, laundry room, and 4-pce. bath. Quality constructed in 1951 and well situated on a quiet street in Saanich, treed and secluded. MLS. Call now, Glenn Nicholls, 592-2431 or 598-7689.

MODERN 3-BDRM.
$46,900
Great value here! Garage, full basement, private ample lot complements this spotless home on a quiet pretty street in Victoria West. Make an offer. MLS. Glenn Nicholls, 592-2431 or 598-7689.

FORCED SALE
SAANICHTON
Beautifully redecorated 3 br., no basement home, with extra rooms for workshop, laundry or "whatever", and a greenhouse. A true bargain at $47,500, so call today because the vendors want action. Jay Hinton, 652-1364 or 592-2431.

ROSE COVERED
COTTAGE
JUST REDUCED
$38,000
Now where can you buy an immaculate white siding no basement house for under $40,000? In the Gorge — that's where, a quick stroll away from the shopping centre. The perfect house for singles or retired couples. Oil furnace, electric kitchen, 1 bedroom, large kitchen, a pretty yard and on the bus line. It won't last at this price and it doesn't cost a cent to look.
477-0191 477-9336
JACK AND JACKIE WALDRON
The Royal Trust

OPEN HOUSE
Sat. and Sun. 1-4 p.m. 2660 Foul Bay Rd. 592-0948.

250 HOUSES FOR SALE

OPEN HOUSE
SATURDAY
SUNDAY
2-4
EXCLUSIVE
ROCKLAND
EXECUTIVE
$135,000
Views of the sea and Olympics across the manicured grounds of Government House are featured from all entertainment living areas in the delightful 5-bedroom, 3 full bathroom, executive home. Superb living room with featured ceiling — white stone fireplace, built in book shelves and lovely southern views. Large formal dining room, bright exciting family and kitchen breakfast nook all with views of the Olympics and Straits — sundeck off panelled den, sauna and possibly the finest tudor lounge in Victoria — wet bar — old brick fireplace — built in book shelves — plate racks and authentic beamed ceilings. This exceptional family home is set on beautiful treed landscaped grounds with lovely garden.

For special appointment to view call George Black 382-2426 — Robert Young 383-9898 or J. B. Young 598-1818.

Park Pacific

Green Acres

OPEN HOUSE
916-924
BURNSIDE WEST
SUN. 2 P.M.
THROUGH EVENING
Two bright attractive 3 bdrm. homes close to schools shops and parks. These are no step homes with the difference in lot size and garage facilities only. Just right for friends wanting to live close by. Asking for each — $54,900. In attendance W. B. Hemmingsen 592-4479 or 385-9741.

OPEN HOUSE
SUN. 1-4
2860 JEANINE PLACE.
OFF SELWYN
New well built designed 3 bedroom home in neighbourhood of special homes. Features finished family room with stove fireplace, private courtyard off master bedroom, cement patio and off family room, sundeck, 1½ baths, plus installed shower down. Attractive high lot. A super buy at $69,500. Owner desperate. MLS.
BILL McCARTER 592-3970

STOP
Before you buy an AHOP duplex or townhouse at $45,000 with $1250.00 down.

VIEW
Frances Gardens, on the sunny side of Sooke.

COMPARE
1170 sq. ft. of finished floor area plus full bsmt. ready for your rec room, 4th BR and workshop Your own front and rear yard plus an interest in over 2 acres of park and playground.

FOR
Free brochure or more information call
478-5561 Norma Saunders 478-9182
478-5561 Bill Lewis 478-5818
COURTESY TO ALL REALTORS
BLOCK BROS. REALTY LTD.

NEWSTEAD REALTY LTD.
1637 Fort St.
598-5166

DRASTIC PRICE
REDUCTION
2013 Fernwood just reduced from $39,875 to $36,900. Owner leaving town. This 2-bedroom home has large living room and must be one of the best buys in town. MLS. Bring in your offers to
BAZ PHARAOH
598-5166 Anytime
658-8449 Res.

THE ZIEGLERS
OPENS
SAT-SUN 1:30-4:30
4997 PROSPECT LAKE RD.
.69 acre view lot sloping to 200 ft. on Prospect Lake. 7 yr. almost 3000 sq. ft. home with 4 bdrms., 2 full baths, sep 11x14 d-rm, rec rm, 28x10 kit-brkfst area. Private grounds with ample blacktop pkng and space for campers and trailers. Offers invited on $159,900 asking. M.L. 26469.

721 FRONT $39,500
Clean, neat 3 bdrm on 80x140 high view lot. Copper plbng, hot air furnace. Excellent buy. M.L. 27036.

THE ZIEGLERS
592-1768 384-8075
Pager 503 or 310
Canada Trust

WHY
rent if you can buy a brand new home with three br., basement, 5 year Hudac warranty.

$58,900
Under construction. One only. 4341 Cedar Hill Road, close to Mt. Douglas.
University Homes Construction Ltd., 658-5781

250 HOUSES FOR SALE

$1250 DOWN
8%
MORTGAGE
To qualify purchasers and payments as low as $231.57 per month, taxes included. Features included are L-shaped living and dining room, with sliding patio doors, galley kitchen and laundry room, all on main floor. 2nd floor contains 3 bedrooms, and bathroom with walk-in closet off master bedroom. Ideal location in Saanichton. For more details call Ken Miller.
386-0130
RES. 382-6048
UNICON HOMES LTD.

HERITAGE CHARM
MODERN
CONVENIENCE
FIVE BEDROOMS
$89,000
A substantial, older home. Lots of stained glass and natural panelling with sweeping views of the city. Park next door. Sundecks, Barbecue pit, wall-to-wall carpets, fully modern kitchen and bathrooms, all beautifully maintained. Nothing to do but move in and enjoy this delightful home and, if you like, easily duplex the second floor, the services are in!)
BOB ELLIS
479-1687
Res. 598-7262
Northern Pacific
Realty Ltd.

P.R.B
P. R. BROWN
AND SONS LTD.
"The People to See"

NEAR
HOSPITAL
Now $56,900. Immaculate home and yard near Jubilee Hospital. Large modern kitchen with dinette. Cosy living room with fireplace, bath and 2 BRs on main. Full basement has 3rd BR and 2-pc. bath, laundry, drive-in garage; all neat and clean. The large yard is beautiful. Drive by 1470 Bay. You'll see what I mean. Reduced to $56,900.
ROY ANDERSON
385-3435 Res. 477-5057

A. E. LePAGE
WESTERN LTD. REALTOR
1391 HILLSIDE
386-6331

OPEN SUN.
1-4
2772 PENELOPE PL.
4 BRs, 3 baths, large bright kitchen with eating area. FP, w-w over oak. 24x12.6 rec. rm. 3 sundecks. Flawless home in an impeccable area. $74,900. See you Sunday.
386-6331 384-8075 pgr. 492
ALEX LOGAN

COOK-FINLAYSON
Good 2 BR, full bsm't home bordering on a park. Mechanically sound on a quiet streeet. MLS.
386-6331 DON BECKNER 386-0588

SPACE
IN GORDON HEAD
BY OWNER
Ideal for professional with growing family. Over 2350 square feet finished. UP: large living room with fireplace, dining room, 3 bedrooms, all with glistening oak floors, family room, 4 piece bathroom. DOWN: Recreation room with fireplace and French doors leading to patio, two bedrooms, 4 piece bathroom, workshop area, drive-in garage. Oil heat and water. New furnace. Situated on 0.4 acre with blacktop badminton court. Cul-de-sac across from waterfront. Close to parks, convenient to schools and UVic. A lot of home which can be purchased at the low firm price of $97,000. Owner will carry all financing at 10%. 4650 Vantright Dr. Phone 477-2919 for appointment to view.

OWNER OPEN HOUSE
POSSESSION ANYTIME
Central Saanich view ½ acre, privacy, parking and landscaping. 2 levels each 1,100 sq. ft. of low cost living. 16 years old. 6922 Saanich X Road. 652-3753.

OAK BAY BORDER
On Foul Bay Road, by owner. 2 bedrooms, living and dining room, main floor. One bedroom, rec room, and extra bathroom down. Wall to wall carpet and drapes all through. Sundeck. Asking $69,900. Phone 592-0948 before 10 a.m. or after 5 p.m.

BY OWNER
Five-year-old beauty with 3 bedrooms, 2 bathrooms, separate dining room, walnut kitchen cabinets with dishwasher, wall-to-wall throughout full basement with 15' by 35' family room, 1,800 square feet of living area, carport. Burnside area, $63,400. No agents. 388-9201.

TRADE YOUR CAR
or small mortgage or what have you as down payment on economy 3 bedroom Townhouse condominium. Reduced to $30,900.
BOWDEN REALTY 383-5524

RENT WITH OPTION TO BUY
Executive home in Gordon Head, 4-bedroom, 2½ baths, sauna, over 2200 sq. ft. Fridge, stove, dishwasher and drapes, $600 month or $75,000 full price. 477-7696.

OAK BAY
3-bedroom home with finished basement, drive-in garage, close to schools and parks, easy care lot. 2021 Carnarvon St. $69,500. Easy financing. Owner 592-2038.

477 MEREDITH CRES.
Under construction 3-bedroom, ensuite bath. 1250 square feet, full basement carport, sundeck, close to school, shopping etc. $64,900. Please phone 384-4586 or 384-3519.

HOUSE TO MOVE
1300 square foot family home. Immaculate condition. Fireplace, large kitchen and dining room. Excellent buy at $7500. 478-7970.

GORDON HEAD, 1680 BARKSdale, 3-bedroom house, close to rec centre, park and shopping centre, partially developed basement. 477-1933.

BY BUILDER
1011 Kenneth St. Basement ready to be converted into ground level self-contained suite. 477-5970, 477-8045.

250 HOUSES FOR SALE

Realtor
Canada Trust
714 Goldstream Ave. 474-1234

OCEAN VIEW
WEST COAST RD.
Distinctive, beautifully maintained 3-Bdrm home with many attractive extras. Excellent step-saver kitchen featuring breakfast area with sliding glass door to patio, formal D.R. and open beam ceiling in L.R. Wall-to-wall throughout. Situated on half acre in a splendid woodsy setting offering privacy and ocean view. Call today for appointment to view. $69,900. MIKE RYLAND 474-1234 or 478-4761. MLS 27017.

VIEWS, VIEWS, VIEWS
Views from the living room, views from the kitchen, views from the dining room and views from the rumpus room. 4 bdrms, 2½ baths. Beautiful home for the discriminating buyer. Asking $89,900 MLS 25725. JUNE CORBY 478-8780 or 474-1234.

POST and BEAM
Custom-built neat 2-Bdrm. no step home located on quiet street only 2 blocks from beach. This easy care lot is fenced, landscaped and has good parking areas. Extra workshop and storage on property. New MLS 27368. Asking $48,900. JUNE CORBY 478-8780 or 474-1234.

COMPARE and BUY
This roomy 2 Bdrm. on extra large 68x224 (over) lot. Large living room, kitchen, dining room and bath. Workshop on rear of property. Lots and lots of parking area. Close to schools and park. New MLS 27395. Vendor may carry mortgage or agreement with minimum cash downpayment. Asking $44,900. JUNE CORBY 478-8780 or 474-1234.

IN-LAW SUITE
Large well-built 3-Bdrm. home with suite on lower floor that could be extended to 3 Bdrms. Each living room with fireplace, large kitchens, dining room on main floor, 2½ bathrooms. Sundecks front, rear and sides. Good value at $64,900. MLS 25445. JUNE CORBY 478-8780 or 474-1234.

SPANISH THEME
Roomy 4-Bdrm family home on 75x211 ft. lot with small barn. Main floor has living room, dining, kitchen and huge recreation area. Master Bdrm. 28x11 with ensuite bath and balcony. Large blacktop area for camper and boat, etc. MLS 24946. $58,000. JUNE CORBY 478-8780 or 474-1234.

BRENTWOOD DUPLEX
$50,900
Close to Mill Bay Ferry and fishing. 1 bedrm. each side. MLS 25531. JUNE CORBY 478-8780 or 474-1234.

WALL & REDEKOP HOMEFINDERS REALTY LTD.
3440 Douglas St. 386-2911

OPEN HOUSE
3069 Glen Lake Rd.
SUN. 1-4 P.M.
School and lake access close to this pretty brown bungalow set amongst tall trees on 63x120 lot with lovely lake views. 3 BR (ensuite), rec. and den in basement. MLS. Come Sunday or phone to view at your convenience. Priced right at $59,000.
JO LENNOX — 478-2563
MARILYN MOORE — 478-2482

756 DAFFODIL
$49,900
SUNDAY 1-4 P.M.
Eye appeal — this home has it — inside and out. Features gleaming hardwood floors, freshly painted in clean restful tones, modern dream kitchen, large fenced yard with city views. Immaculate starter or retirement. MARTHA WONNICK — 477-2641 or 386-2911.

4, 10056 Fifth St.
SIDNEY
SUNDAY 2-4 P.M.
Fonzie's near by. This 2-bdrm. and den townhouse. Offers invited on $38,900. In attendance:
J. H. WHALEN
386-2911

BROWN BROS. on BLANSHARD
"People Helping People"

5 BEDROOMS
New listing in Esquimalt. Just a short distance to the Rec Centre and all shopping. 2 bedrms. on the main floor, large kitchen, L rm. with fireplace, 3-pce. bath. 3 more bedrms. upstairs. Full basement with modern furnace and up to date wiring. MLS. $47,900.
REG SCHUMAKER 598-2333
or 385-8771 (anytime)

NEW ON
MARKET
A splendid versatile home — great for the retireds with 1 or 2 more bedrooms down for the grandchildren's visits or just a super home for the larger family. Features laundry on main floor, 2 sundecks, 2 fireplaces, beautiful carpeted kitchen with built-in quality dishwasher, and dining room backing onto Majestic Park in Gordon Head! Lovely trees and shrubs. You haven't seen one like this! $64,900. Call
RAY TILLYER or
JUDY JOHNSON
477-0191 477-1658
The Royal Trust

4 BEDROOMS
2 BATHRMS
$59,500
Here's one of those old style charmers with the spacious entrance hall, wide open stairway leading to the 4 bedrms. upstairs. Dark wood panelling in LR and DR. Cosy den as well with wood-burning fireplace. Full high basement. For a quick sale owners have reduced price by $4500. We'll take your small house on trade. MLS. 27075. Call JIM RANSON, Westgate Rlty. 388-9941, 479-5910.

NO STAIRS
1550 SQUARE FEET OF LUXURIOUS FLOOR AREA. Built with ease of maintenance in mind. Thermo pane glass and insulated to B.C. hydro specs. A private walled courtyard of a sunken living room. Adjoining double garage with electronic opener. Backyard treed and fenced, landscaped, and ready for occupancy. By builder. $78,800. 4337 San Cristo off San Juan. W. Lyle Hayden Construction Ltd. 477-2807.

$38,500
DUPLEX ZONED
2 bedrooms, Esquimalt, drive by 920 Dunsmuir. No agents please. 383-7712 or 383-0272.

METCHOSIN
Just completed. 3 or 4-bedroom, no step cedar rancher home by builder. 1500 square feet, plus double garage and workshop. Situated on level, well treed one acre. Possible to subdivide later. Must be seen. $78,500. 478-7708.

NEW HOME. THREE BEDrooms or 2 plus den. North Saanich. $69,700. 656-4745.

250 HOUSES FOR SALE

GARDNER REALTY Ltd.

895 FORT ST.

OPEN HOUSE

SUN. 2-5

3371 Linwood Ave.

This 3-bedroom family home is in 'move-in' condition with almost instant possession. Ideally located in High Quadra it is well-recessed on a beautiful treed lot with fenced backyard. Superior build, it features in-line DR and LR, bright kitchen with dishwasher. A 4-pce. vanity bathroom with cultured marble top and shower door. Quality wall-to-wall carpets over oak floors. You will enjoy the super developed basement with second bathroom and fireplace. In all there is over 1600 sq. ft. of finished living area. Asking only $60,800. See it and compare the value. MLS 26680.
385-7721 Bill Weiss 598-8443

RETIRING?

I have several listings at present that will be of interest to you. Select your own life style at prices from $29,900. And if you are over 65 you may only have to pay $1 per year in taxes. Please call for further information.
385-7721 Diane Fullmer 479-8956

REDUCED

Owner must sell this 1-year-old, fully landscaped, 3 BR, full basement home in Broome Hill, Sooke. This home has many custom features such as custom fireplace, tiffany lamps. There is room in the basement for expansion with roughed-in fireplace and plumbing. You are located close to the Golf Course and community shopping, with views of the Olympic Range. Sooke is a growing community with a country atmosphere and not too far from Victoria which makes it ideal for the young family or retirement. ASKING $49,900.
385-7721 Brian Coutts 598-2405

Grand Old Home

This 5-bedroom home features beamed ceilings, huge fireplace with englenook, leaded and stained glass windows. Selling for less than purchase price 2½ years ago. Presently operated as 4-suites rental with separate meters, but could be easily re-converted back to the grand old home it was. Priced to sell at $67,500.
385-7721 KENT MACLEOD 595-4273

BIG & BEAUTIFUL

$59,500

Excellent location and in spotless condition! 4 bedrooms plus a sewing room or small bedroom. 4 Pce. bath on main plus a 2-Pce. up. Living room is 20' long with fireplace and wall to wall carpet. Full basement has room for rumpus room, another bedroom and bathroom. A one-owner home. What's your downpayment or trade? MLS 26908.
385-7721 Cliff Salmond 477-3626

GRACIOUS AREA — GOOD PRICE ONLY $52,900

This well-built home in prestigious area offers 2 BRs on main, plus 1 BR down. Room for extra development. Goodies: Hardwood floors, hot water heat and laundry off kitchen. It's a good house; a good buy. MLS No. 25719.
385-7721 Olive Webber 479-9661

PRICED TO SELL HIGH GORGE

$39,900

Create your own dream home of this one owner 2 BR house situated on 55x200' lot overlooking Colquitz Creek. Adjacent lot may also be purchased. Excellent contractor opportunity. Move quickly here! MLS No. 26403.
385-7721 Olive Webber 479-9661

$47,500

FAMILY HOME

3 bedroom home in Sears area ideal for the young family. Totally remodelled 15x12' kitchen. Beautiful fireplace in living room to snuggle up to this winter! Plenty of room for development in basement. A great buy at this price — MLS 27265.
385-7721 Diane Fullmer 479-8956
385-7721 Kent MacLeod 595-4273

GORGE AREA 4 BEDROOM

100x133 double lot with fruit trees, flowers and shrubs. Plenty of room for vegetable garden. 1½ baths, full bsmt., 1-car garage. Playroom (could be 5th bedrm.). Large sundeck off dining room. BONUS FOR DAD — separate heated garage-workshop with finished loft for all those hobbies. Only 1 block from elementary school. An ideal family home. $63,500.
385-7721 Diane Fullmer 479-8956

HOME PLUS LOT

Beautiful old five-bedroom character home with beamed ceilings, huge FP, stained glass windows and open stairwell. Presently set-up as housekeeping units. Could easily be recoverted back. PLUS, separate, ready to go, treed building lot with granite stove fence on frontage. Priced to sell at $84,900.
385-7721 KENT MACLEOD 595-4273

DFH

D. F. Hanley and Associates Ltd.
1557 McKenzie 477-7284

20' x 40' SWIMMING POOL

Situated in the fashionable Arbutus Road area. Very professionally developed property. Superbly built family home. Over 2900 sq. ft. finished. 5 bedrooms, family room off kitchen, living room, dining room, 3 full bathrooms, 2 fireplaces, recreation room with built-in bar with sink. Separate furnace for pool. Drive-in garage only 7 years old. Lots of parking for boats, motor homes, etc. on this 0.28 of an acre property. MLS 26591. Full price: $129,500.
BRYON JEEVES
477-7284 24 hrs. 477-6257 Res.

National Trust
SINCE 1898

NORTH SAANICH

$73,900

1215 Cloake Hill Rd.

Immaculate 3-bedroom home in ½-acre lot amongst mature trees, sea glimpses from large sundeck, full basement roughed in. EXCLUSIVE with:
KELLY NEMETH 477-4641
HORACE KEMPSTER 479-7796
OFFICE 479-7161

3 BEDROOM CHARACTER HOME in Gorge area. Well treed and beautifully landscaped. Fenced yard and full basement. $61,900. 383-7263.

250 HOUSES FOR SALE

Century 21
J. D. BOSDET LTD.
388-4455
3293 DOUGLAS

RUSTIC CABIN

Interior needs finishing. Only $29,900 and includes ½ acre in Highlands Rec. area. See Sunday afternoon at the end of Woodridge Place.
388-4455 JOE BLODGETT 382-5738

OPEN HOUSE

602, 640 Broadway

This 3 BR townhouse shows pride of ownership. Deluxe carpeting, shuttered windows in kitchen — front and rear patios — workshop and beautiful fam. room in basement with mirrored wall. Off Glanford Ave. Come see this between 2 and 5.
388-4455 JOE BLODGETT 382-5738

GET OUT!

Out of town, but not too far. This pleasant 3 bdrm bungalow with panelled family room and 4th bdrm down is far enough away from the city to avoid noise, traffic, hassle and high taxes, but only minutes away from schools and shopping centres, such as the new Brentwood Mall of the T and C Shopping Centre. Enjoy such features as large eat-in kitchen, with lots of cupboard space and built-in dishwasher, floor to ceiling rock fireplace, and bay window in L-shaped living room and dining room and best of all the recently reduced price of only $61,000.
For details and viewing call:
A. J. Faulkner or Wally King 477-8355 or 388-4455

OAK BAY $63,900

7-Day Occupancy

Immaculate home on 75'x120' lot. 1 block to Carnarvon Park. 2 bedrooms on main and 2 in high dry basement with w-w carpet. Brightest kitchen with eating area opening to dining or family room. Easily financed with as low as $6500 down to qualified buyer. Large "rec" area in basement. Drive-in garage is huge workshop. Vendors have moved. Must sell.
388-4455 Frank Wills 658-5479

SIMPSONS-SEARS

$41,900

Cute little 2 bdrm home with two 4 pce ensuites. Just one block from Hillside Mall. Can be bought with as low as $2000 down if you qualify for B.C. Second.
388-4455 Murray Wills 592-2615

SIMPSONS-SEARS

$57,900

Beautiful 3-bdrm home just a block from Hillside Mall. Big kitchen eating area. LR with FP and 2 bdrms on the main. Huge rec room. 3rd bdrm and 2nd bath downstairs. Fenced backyard. This house is a pleasure to show so call me now!
388-4455 Murray Wills 592-2615

LANGFORD LAKE

$42,500

Cute 2 bdrm home near Langford Lake. Nicely fixed up inside. Big living room, hardwood floors, FP and large kitchen. Enclosed back veranda for laundry area.
388-4455 Murray Wills 592-2615

WELCOME TO THE

VEGETABLE KINGDOM

IN K-MART AREA

Kind of like an in town mini farm — large .3 ac. lot of rich garden soil with a creek at the rear. Walk to shopping but on quiet street. The immaculate gardens accentuate the modern 4 bdrm (all on main flr.), full bsmt. home. Vendor has purchased hence the low price of $66,750. Now that's value. MLS. Phone now to view: Ross or Marion 388-4455, 384-9075 Pager 551, 479-2848

SOUTH OAK BAY

ALL OFFERS

1285 Monterey — Immaculate, well cared for character home tastefully decorated to accentuate the natural charm. 4 bdrm., 2 baths. Vendor has asked for offers please on asking price in very low eighties. Ross or Marion 388-4455, 384-8075 Pager 551.

YOU SHUFFLE WE'LL BOTH DEAL

Owner transferred, ready to move and anious for offers on this updated 3 bdrm. Plus sewing room home, with baseboard, electric heating, situated on 50x120 lot handy to Mayfair and T & C shopping centres. Reduced price of $42,500. Call: Wally King 477-8355 or 388-4455

P.R. B
P R. BROWN
AND SONS LTD.
"People Helping People"

A WHITE JEWEL

This spotless 2 bedroom white stucco jewel is located in the attractive Mt. Tolmie area & is close to all amenities. Almost no-step. Fenced flat lot. Don't overlook this gem! Asking $53,500. Try an offer. Call:
MR. D. WAGNER
385-3435 ML26416

CENTRAL SAANICH

This well cared for 4-bedroom home (master ensuite) is just 10 minutes from town. The one-half acre lot is fully landscaped and has a number of bearing fruit trees. The kitchen garden and greenhouse ensures your own fresh vegetables. The attached double garage is wired for 220 and there is additional parking for boat and trailer. The sundeck and secluded patio are ideal for outdoor living. The large living room with fireplace, dining area and recreation room (16.5x27) is well designed for family living. Priced to sell at $83,000. For appointment to view, call
K. O. MOORE
385-3435.

SEABOARD PROPERTIES LTD.

NO DOWN PAYMENT RENT TO OWN

Single family dwelling — 3 bedrooms, full basement, garage or workshop, large fenced yard. Rent this house for six months and apply ½ the rent to the purchase price of $50,900.00
DON SAUL
479-7138 477-8910 (Res) 388-6275 Pager 975

$49,900 & UP

Various Locations in the Gr. Victoria area — Gordon Head, Esquimalt, Glanford and Mill Bay.

FINANCING

Low down payments and low interest rates. ACR we can arrange financing. We carry 1st. and 2nd. mortgages on our homes. Terms to suit all budgets. Buy direct from buider and save money.

TRADES

Try your trade, trade us your present house, or what have you? For information or appointment to view our homes please call Mrs. Pat Saulnier, Kasapi Const. Co. Ltd., 538 Dupplin Rd. at 386-6181 (anytime)

250 HOUSES FOR SALE

VR
Victoria Realty LTD
386-3585

VACANT REDUCED ROCKHEIGHTS

This 13-year-old 4-bedroom home offers over 1200 sq. ft. on the main with 2 bedrooms, allowing a very spacious living room, dining room and kitchen with breakfast nook, all have very large windows for the fabulous views LOWER LEVEL: 1 bedroom, den, 3-pce. bath plus a huge rec room. This property has got to be the most desirable location in the area backing the home is a park. Double parking (covered). New MLS. $79,900. Call Jack Lidstone. 386-3585, 477-9262.

NEW COLWOOD

—Large kitchen
—Loads of Cabinets
—Slate rock F-C fireplace
—Full wall Rosewood panelling
—1½ baths, RI 3-pce. down
—3 bedrooms
—level lot
—Quiet cul-de-sac
—5-YR. HUDAC WARRANTY
—Low tax area, Colwood Metchosin
—Thermopane windows
—Electric Furnace
—Trade in and terms available
—Asking $54,900. MLS
386-3585 Jack Lidstone 477-9262

- WORKSHOP AND HOME

This 3-bedroom home offers over 1400 sq. ft. on the main floor with an extra large family kitchen, living room with fireplace, two 3-pce. bathrooms, super workshop with room for expansion with 60 amp service, oil heater ideal for body work or carpentry, or whatever you have in mind, backs onto a natural park, low tax area of Goldstream, large lot. A MUST TO SEE at $56,900. MLS. Jack Lidstone, 386-3585, 477-9262.

COLWOOD

Here is your chance to make a real good deal! 7-year-old spacious home with 4 bedrooms, full basement, big sundeck over carport, shake roof. Excellent location, near schools and a good beach. Early possession possible. MUST BE SOLD! Asking $56,900 (MLS). Offers and trades invited, Leo Van Dyk, or Dave Roberts, 386-3585, 477-1317.

WANTED:
WANTED:

CLIENTS AND PURCHASERS

Back from holidays and raring to go! If you are looking for a home, or property please call me, I can find it for you. ROMA NICOLL MOLYARD, 386-3585, 384-4827.

JAMES BAY

This 3 bedroom home is conveniently located near town, shops and schools, offering large kitchen, attractive living room with fireplace, room for development upstairs. MLS No. 23477, Asking $47,500.
386-3585 DAVE ROBERTS 386-3585

TRADE OR SELL

Builder will trade this 15,000 sq. ft. fully serviced, level lot in a most desirable location in Gordon Head, for a small older home that he could rent — priced from $40,-45,000. Asking price for this lovely lot is $41,500. MLS. Jack Lidstone, 386-3585, 477-9262.

COUNTRY BEAUTIES SAANICHTON

We have just listed two lovely homes, set just behind the fairgrounds, both 3 bedroom family homes with full basements, wall to wall carpet thruout, one has an exceptional water view, close to schools and parks. Priced at $62,500 and $66,400. For more information please call Colin Munro, 386-3585.

FAIRFIELD

$59,900

A charming, spacious, 2-bedroom home with in-law suite in the full basement. Large living room with gleaming oak floors and fireplace. Entertainment-size separate dining room, with glass doors, family size kitchen with breakfast nook. Separate garage. All this on a 60x120' lot. MLS. For viewing please call Jack Kennish, 386-3585.

ATTENTION DEVELOPERS

2 bedroom, stucco bungalow in an ecellent high location and 30.492 sq. ft. of choice property. House value approx. $50,000. Drive by the corner Richmond and Knight, asking $110,000. Open to offers. Phone Morris Lund, 386-3585 anytime.

COLWOOD DELUXE HOME IN-LAW SUITE

Well known contractors own beautiful and spacious home, with 3 bedrooms and family room with 2nd fireplace plus large 1600 sq. ft. — 2 bedrm suite with separate entrance and 3rd fireplace, located in a top area. This home is loaded with so many extras and quality features, such as, etensiive rock work heavy insulation, intercom, 24x26 heated workshop, must be seen to be appreciated, close to school and beach. Phone Morris Lund or Grant MacFarlane, 386-3585.

Capital City REALTY LTD.
830-D Pembroke St. 388-7557

IMMEDIATE POSSESSION LOW DOWN PAYMENT

If you wish, 2 bedroom, full bsmt. home right near Gorge waters (waterview) and the beautiful walkway by waters of the Gorge beautification area. Extras in bsmt. Possible to move right in if you wish. Phone H. Bitterman 388-7557 or 474-2476.

OUTSTANDING BUY 3 or 4 BEDROOMS REDUCED TO $40,000

Deluxe Units, brand new, ensuite bath, sundeck, etc. etc. Ph. H. Bitterman 388-7557 or 474-2476.

WALK TO WOOLCO

Terrific family home in mint condition. 3 beds on main, one in bsmt. plus rumpus rm. Good parking. Lovely treed garden. Offers wanted on $59,900. Ann Alphonse 388-7557 or 382-3625.

$37,500

Solid 2-bedroom home with full bsmt. close in. Zoned light industiral. Ann Alphonse 388-557 or 382-3625.

COLONIAL WITH VIEW

Lovely 3-bedroom, with exciting points, Cape Cod Bay Window, stone heatilator fireplace, built-ins including dishwasher. Large lot must be seen. Only $69,500. Sue Warke Owens 388-7557 or 658-5349.

GORDON HEAD

$56,500. Immaculately kept 3-bedroom, no-step home. 1360 sq. ft., features fireplace, separate dining room, eating area in kitchen, wall to wall carpeting, large landscaped lot, greenhouse, garage, large 10% assumable mortgage. Immediate occupancy. Loiselle Bros., 383-4568.

ESQUIMALT. ROCK HEIGHTS area. Quick possession. Vacant. Living room, 2 bedrooms, kitchen, dining room up; laundry, rumpus and 2 bedrooms in full high daylight basement. 1½ baths. Sundeck. Low taxes. $56,500. 382-1671.

250 HOUSES FOR SALE

SINCE 1887
Pemberton, Holmes Ltd.
1000 Gov't. St. 384-8124

OPEN HOUSE

3363 GIBBS RD.

SATURDAY — 1:30-4:30

Owners have moved. Price reduced to $125,000, opportunity for you to own this fully modernized, custom home of 4-bedrooms plus den. On a quiet street. Approximately 3,300 sq. ft. Featuring large rooms, fully carpeted over oak on main, 3 bathrooms, updated, including carpeting. Living room 21.6'x16.4'. Formal dining 13.9'x13.3'. 5 star Kitchen includes new disposal and dishwasher. Double carport with super deck overlooking private picture garden. Full, high lower level with lower grade entrance has 22'x14.4' family room and 2nd. F.P. 27'x13.6' den — library, large utility-sewing centre, 3 pce. bathroom down. Room for the extra camper, boat and trailer. Terrific value; MLS. For extra detail: Please call:
CLIFF ANDERSON
384-8124 or Res. 477-3994

SACRIFICE

Owners say SELL! and have reduced the price from $76,000 to now only

$65,000 (ML)

It's a sturdy 4-bedroom family home in the heart of Oak Bay Village at

1627 WILMOT PL.

Come and see it at the

OPEN HOUSE

If it suits you let's make a deal. For prior showing call:
MR. GREENE, 384-8124

IT'S BIG

and a perfect example of old world charm for which Victoria is noted. This fine residence with ample grounds is well located near the sea and Oak Bay Marina at

988 NEWPORT Ave.

It offers over 4,000 sq. ft. of well planned living space. Huge living room, 16'x16' dining room, large modern kitchen, 5 bedrooms, 6 sets plumbing. There is a floored but undeveloped 3rd floor accessible by a proper staircase. A fine home for the executive with a large family. Offers to $148,000. MLS. To view call 384-8124 and ask for Mr. Greene.

INTERESTING VIEWS

CUSTOM-BUILT HOME
2 YEARS OLD

—3 bedrooms
—Huge lot
—Excellent floor plan
—Unique stone work in fireplace and grounds
—Hand-crafted kitchen cabinets with built-in self-cleaning oven, garburator and range top
—5-piece bath
—2-piece off master bedroom
—Large sundeck off living room
—Electric hot water heating
—All drapes and curtains
—Full price $65,500.
For complete details
Call JIM PARK, Off. 384-8124
Res. 652-4119
Home all weekend

VICTORIA WEST

$47,900

—Three bedrooms
—Large kitchen and preparation area
—Spacious living and dining room
—Full basement
—easy-care lot
—Kitchen and exterior updated
—Close to schools and trans.
Call JIM PARK anytime, 652-4119, 384-8124
MLS. NO. 26246

BEAUTIFUL VIEWS OF GEORGIA STRAIT

—Excellent building sites with views of East Saanich and Georgia Straits.
—Very good growing soil, especially suited to fruit and vegetables.
—Barn with concrete floor for 10 head of stock.
—Riding Ring and tree darea at South East corner.
—Water and Hydro on street.
Call JIM PARK ANYTIME
Bus. 384-8124
Res. 652-4119

$200 PER MONTH REVENUE

—Beautiful self-contained suite downstairs, rented at $200.00 per month.
—Spacious living room, kitchen plus two bedrooms on the main floor.
—Large sundeck off the dining area.
—Well treed lot 75'x185'
—Full price $52,500
Call JIM PARK anytime
Bus. 384-8124
Res. 652-4119

SOOKE

7020 West Coast Rd.

—Immaculate, 3-B.R. FHC basement Home on beautiful 75'x187' lot.
—Large kitchen, quality cupboards
—Basement, finished study, roughed-in rumpus room with F.P.
—Large carport
—Spacious L.R. and D.R.
Call JIM PARK anytime:
Bus. 384-8124
Res. 652-4119

CANADIAN ARMED FORCES OR SHIPYARD PERSONNEL

—1200 sq. ft. of living space
—Three bedrooms, living room and kitchen with patio off
—Stove, fridge, drapes and rugs included
—Excellent accommodation for young or retired people
—Close to Schools, Shopping and Recreation
—Full price $28,900
Call JIM PARK anytime:
Bus. 384-8124
Res. 652-4119

BRENTWOOD BAY

$57,900

OPEN SAT. & SUN. AFTERNOON

Newly done throughout and immaculate. This 3-bedroom home is priced to sell and ready to move in. You'll enjoy the entertainment-size dining room and sunken living room.

6924 Wallace Drive

Call LORRAINE HETT for details or prior viewing:
386-2911 478-2430
Homefinders, Wall & Redekop

$44,500

$2,250 DOWN

NEW DUPLEX

With payments of approx. $400 p.m. you can own this 3-bedroom strata duplex, 2 bathrooms, plus utility off kitchen. Covered carport with storage. Country living one block from new school.
JACK AND JACKIE WALDRON
477-0191 477-9636
The Royal Trust

WATERFRONT COTTAGE

This clean two-bedroom stone cottage is nestled in the trees overlooking quiet Florence Lake. The lot is 250x50', heavily treed, and slopes down to the lake. Enjoy country living only 8 miles from town. Sunbathe or feed the ducks from the privacy of your own dock. $43,500. For viewing call Carol Borgens at 478-4663 or 384-8075 pager 271.

BY OWNER

Don't buy in COLWOOD till you have seen this house.

PRICE REDUCED $10,000

3 bedrooms, large living room with fireplace. View of sea and city. 2½ baths plus sauna. Just repainted. Finished up and down. Built-in double garage. All electric heat. Low taxes. Large treed lot easily maintained with Weedeater included for $59,900. 477-7732, 595-3976.

C. N. MONTAGUE CO. LTD.
Sales, Consultations, Rentals. 1028 Blanshard St., 384-9318.

250 HOUSES FOR SALE

WHITTOME'S

ROYAL OAK BRANCH
4520 W. Saanich Rd.
479-1667

OPEN HOUSE

SUNDAY 1:30-4 P.M.
4355 PARKSIDE CRESCENT
(off Cedar Hill Road)

A lovely 3 bedroom full basement POST & BEAM home—over 1400 sq. ft. Extra bathroom and bedroom in basement. Quiet street, secluded back garden. $69,000 MLS.

JOAN or DONNA

652-3103 384-2057

OPEN HOUSE

4355 PARKSIDE CRES.
(off Cedar Hill Rd.)

Close to UNIVERSITY HEIGHTS — attractive 2 bedroom full basement bungalow. Separate garage, large lot — includes 3 appliances — wall to wall carpeting throughout. $52,900. MLS.

652-3103 384-2057

JOAN or DONNA

OPEN HOUSE

Sunday 2-4 p.m.

1111 Jolivet Cr.

Located on cul-de-sac in Lake Hill off Bracken, this modern (5 yr.) home is well suited to family living being near schools, and in attractive area. The house has 4 BRs, 1½ bathrooms, panelled rec room plus a den (or 5th BR), roughed-in third bathroom. Early occupancy. Exclusive. Courtesy to realtors. New price $67,900. Wilfred Davis 479-1667 or 658-8884.

GORGE PARK FAMILY HOME

Well located near park, shops, all levels of schools, and with cross-town bus at the corner. This stucco and brick home is larger than average with 1325 sq. ft. on main plus full basement that provides rec room, 4th BR, and a roughed-in bathroom. LR-DR is 29' with carpet over oak. At $59,500 with a little TLC you will have a home to be proud of. ML 26782. Wilfred Davis 479-1667 or 658-8884.

GORDON HEAD

$54,900

Located near UVIC and Racquet Club with bus at door, here is attractive retirement home of 2 BR's, LR with heatilator fireplace, separate DR, full basement. Plumbing, wiring, and heating, all in good shape. Early occupancy. Wilfred Davis, 479-1667 or 658-8884.

GONZALES JEWEL

In a beautiful secluded setting (approx. ½ acre) 2 lge. bdrms., spacious LR with FP and a great kitchen. This no step home offered for $58,900 is one you should not miss.
L. Hendy 479-1667 M. McGuire

$53,900

NEW LISTING

Gorge Area

Priced to sell quickly — 2 BR, lge. kit., sep. dining room, 2 FP's, full bsmt., rec. room. Attractive modern home. Call,
479-1667 Cathy Atkins 479-5427
479-1667 Brian Brown 386-1234

J. H. Whittome & Co. Ltd.

david burr LTD.

655 FORT ST. 384-9335

WATCH THE SHIPS GO BY

Looking for a character home with a superlative marine view? If so, look no further! This well cared for home offers an unobstructed view over the Straits, plus excellent accommodation and an easy-care manicured lot. Features a beautiful living room, entertainment-size dining room, bright, spacious kitchen and three bedrooms. Full basement with additional bedroom and room for extra development. Sprinkler system in lawn, handy to bus and Beacon Hill Park. There are many other outstanding features that must be seen to be appreciated. For viewing of this exclusive listing, phone me anytime.

$95,900

W. E. (WIL) WILSON
384-9335 477-4328

OWNERS SAY SELL

So make a realistic offer on this no-step rancher, located at 514 Warren Ave. Three bedrooms — large kitcenh — large living room with fireplace — seperate dining room. Nicely landscaped lot with lots of parking. All reasonable offers considered. (MLS. 25298).

$58,500

W. E. (WIL) WILSON
385-9335 477-4328

BACK TO NATURE

Enjoy the almost ½-acre lot with shrubs and fruit trees amid the rural setting, yet only 15 minutes from town. This family home has 3 bedrooms on main plus fourth down. Nice livng room, separate dining room, super kitchen and large sundeck. Full basement, garage and carport. Like new washer and dryer included. Handy to schools. Immediate possessin. (MLSS 22355).

$69,900

W. E. (WIL) WILSON
384-9335 477-4328

HIGH ROCKLAND

This fine, modern tudor just oozes character with its 3 bedrooms, 3 bathrooms, large living room and separate dining room, den and very spacious kitchen. The basement has recently been developed to provide wet bar wine cellar, dance floor and sauna. In one of Victoria's most desirable residential areas, this home is being offered at $109,00. For further details and to view, please call:

DON ROBBINS
384-9335 384-9072

SAANICHTON — 2 YEARS OLD, $69,500, 3 bedrooms, 2½ baths, L-shaped living room and stone fireplace, attractive kitchen with dinette, ample cupboards with dishwasher. Sea views and Mount Baker landscapes, shrubs, flowers, and vegetable gardens. Drive-in garage, laundry room and RI fireplace in full basement to view call 652-5837. 7986 Wallace Drive.

SWAP!

FAIRFIELD — 9-year-old 3-bedroom home with full high basement, bath, laundry and rumpus room, fenced backyard with fruit trees and garden area. Asking $69,000. What have you to trade? Owner, 592-4989.

BRENTWOOD BAY
$49,500

100 yards from Marina in lovely quiet area, small no-step home, large, bright kitchen, 2½ bedrooms, carpet and new drapes throughout, four appliances, low taxes and heating. Drive by 983 Marchant or phone 652-1264.

$45,000 COSY 2-BEDROOM, BASEMENT, separate garage, city area, no agents. 479-2208.

250 HOUSES FOR SALE

BLOCK BB BROS.

ESQUIMALT CHARMER

Close to shopping, transportation, schools, recreation. Add to all this a 3-bedroom (no bsmt.), 1090 sq. ft. home in top condition. Large corner lot. Vendor has purchased and must sell. Asking $52,500.
478-5561 Norma Saunders 478-9182
478-5561 Bill Lewis 478-5818

GORDON HEAD BEAUTY

Large foyer entrance, 2 bedrooms up and one down. Excellent bsmt. development with 17x13 family room (roughed-in FP) Vendor anxious for a quick sale. Asking $66,900. Try an offer!
478-5561 Norma Saunders 478-9182
478-5561 Bill Lewis 478-5818

TWO COLWOOD BEAUTIES

1. Drive by 403 Dressler. 3 BR'S. Excellent bsmt. development. Grounds are beautifully landscaped and dad the vegetable garden is in A-1 shape. Vendor transferred and must sell. Try your offer on $65,500.
2. Views, one of kind design. Beautifully landscaped. Large lot. Large foyer entrance. Just a few of the many nice qualities of this lovely home. Vendor transferred and has reduced price to $74,900. Try your offer. MLS No. 27065. Drive by 3329 Wickheim. To view both of these lovely homes call:
478-5561 Norma Saunders 478-9182
478-5561 Bill Lewis 478-5818

FIVE-PLEX

Convenient locale near Pandora and Fernwood. Easily rented at $140 to $175 per month. Gross revenue in $9,000 range. Newly painted with complete fire alarms, fire escapes. Asking $77,000 with excellent future.
478-5561 Mike Myers 478-6349

TRADE YOUR CAR OR???

On this cute 2-BR modernized strata-plex, in handy area close to town. Fridge and stove included at $38,500. Here's your chance to own your first home. Call GAIL JENKINS the
478-5561 ORANGE BIRD 478-6458

COLWOOD

3-BR, full bsmt. with rec. room, 4th BR completed. Needs a family to give it a little TLC. But at $55,900 you can't go wrong. P.S. (take over existing mortgage at 8¾%)
478-5561 Bill Lewis 478-5818
478-5561 Norma Saunders 478-9182

GARDENERS' PARADISE

150x50 Terraced lot slopes down to a lovely creek, 2-bdrm. no-step home offers L.R. with heatilator F.P., 4-pce. bath, convenient kitchen, utility room (appliances negotiable) sliding glass doors to patio overlooking the water. Separate garage wired for electricity.
386-3231 CAROLE BORGENS
478-4663 or 384-8075 pager 271

IN-LAW SUITE

Close to Dallas Rd. and the waterfront. Nice appearance, clean and tidy with L.R., 2 bdrms. and large kitchen up. Ground level suite has bdrm. kitchen, L.R. and 3-pce. bath. 2 stoves and fridges included $54,900.
386-3231 DON MILLS 478-6139

WITTY'S LAGOON

$84,900. Magnificent ocean views from wrap around sundeck enhance, this well designed family home with lots of special features, 3 or more bdrms., 2 fireplaces, 2 bathrooms.
386-3231 DON MILLS 478-6139

CRAMPED AND CROWDED?

Enjoy easy living and the open air in this attractive waterfront home in a setting of tranquil charm. Sit in the L.R., look out and enjoy water and mountain scenery. Brick fireplace for those cool fall evenings. 2 bdrms, full bsmt., boathouse and more. A nature lover's haven just a short drive from town. $125,000.
656-5584 BEN RICHARDSON
656-6958
656-5584 SHERRY KAYRA 479-6958

89 REGINA

$41,900 — 2-bdrm. sparkling house. DBLE. garage wired 220. Easy care lot. Priced absolutely to sell at a value packed offering of $41,900. Near Woolco.
386-3231 OLIVE L. MARTIN
479-8913

SOOKE SPECIAL

1.68 Acre AND HOUSE. Organic growing, treated and maintained by French botanist, grow it, eat it, sell it, 2-bdrm. stucco home to boot. Hot water WOOD burning furnace, low taxes. Talk about inexpensive living, this is IT.
386-3231 ETHEL HARVEY 479-4233
MARG PRICE 477-1941
Pager 388-6273 — 461

DUPLEX

2-bdrm. suite — 5-pce. bath. Kit. with lots of cupboards, L.R. with F.P.; has in-law accommodations; bachelor suite. Owner must sell — Asking $56,000.
386-3231 MYRNA McGEE 382-9329

MOST EASILY CLEANED KITCHEN

A damp cloth does it. Yes really. Both cupboards and walls are arborite. A homemaker's dream. Rest of home completely renewad inside and out 7 years ago. 3 bdrms. and spacious living area. Compare any other home at $48,900.
386-3231 JACK THOMAS 385-2119

CROSSROADS

Strategically located near shopping and employment areas this green stoned clapboard duplex grows old gracefully. Spick and span from tip to toe. Move right in $61,500.
386-3231 JEAN MATHIESON
595-7665

LOOK TO THE HILLS

In a setting of tranquil charm this townhouse has a breakfast room bright with light from window overlooking patio. It's a steal at $54,900.
386-3231 JEAN MATHIESON
595-7665

ON THE LEVEL

Three blocks from convenient Esquimalt shopping centre, this delightful home with in-law suite plus a well-kept garden is priced for a quick sale, so don't be a slow poke, $53,500.
386-3231 JEAN MATHIESON
595-7665

NO TRAFFIC HAZARD

Still time to register the children in Quadra School in this child-proof home where everyone can "live a little" without concern. Hurry! It's too good to miss. $56,500.
386-3231 JEAN MATHIESON
595-7665

SOMETHING SPECIAL

5-year-old beautiful, no-step home in an area of restful older well-kept homes. Comfortable living room with brick fireplace and hardwood floors, dining area. Tastefully decorated step-saving kitchen makes cooking simple. Full bath located off hallway to serve the 2 bdrms. Carport, patio, garden area. Don't put off seeing this home or you will pass up a rare buy. $49,900.
656-5584 BEN RICHARDSON
656-6958

3 BDRMS.

This home is in a friendly young neighbourhood with lots of new friends for your children. Enter on the ground level, no steps, but surprise it has a full bsmt. Comfortable L.R. with a brick F.P. Dining room just off the compact step-saving kitchen. 2 bdrms. on the main floor with the third in the bsmt. Rec. rm. partially finished. Don't be late for school — get the family settled now. $50,900.
656-5584 BEN RICHARDSON
656-6958

STAY AHEAD IN GORDON HEAD

Tudor elegance affordable. Situated off Arbutus in exclusive area. Unique floor plan. No step living area. Large finished family room with patio. Tiffany lamps set your home with lights. Large family kitchen with beautiful quality cabinets and area eating. 3 baths. Double garage with remote control. Intercom. Vacuum system. Large master bedroom with 3 pce. ensuite. Above average craftsmanship. A home you'll be proud to own. $97,500.
477-1841 Pat Forbes 477-0580

250 HOUSES FOR SALE

BLOCK BB BROS.

CALL ME ON THE FOLLOWING GOOD VALUE PROPERTIES

ESQUIMALT (1) an older home fixed up so cozy and comfortable, lot is DUPLEX zoned price $39,900.

(2) Step up from renting to this bright, quiet, one bedroom strata home. Has to be good value at $32,000.

GORDON HEAD (1) 5 year old delightful family home on quiet street. Like entertaining — this RUMPUS room is a highlight, 3 bedroom (master with ensuite) owner transferred so view this home with me, and make your offer. Price $67,900.

(2) New 3-level split home with all the extras you would expect in much higher priced homes. Solid value at $77,900.

(3) Like to do some finishing? — Check out this 4 level split, and save. Priced at $71,500. View it with me and make an offer. The builder can't refuse. SOLID Value here.

Les Adair-Williams
383-9950 477-1841

OPEN 2-4:30
2019 BRIGHTON

A lovely ranch style home in FOUL BAY area will be open for viewing Aug. 21st. 2 to 4:30 P.M. 3 DRMS, family room and bar. Large conc. patio. Call in and chat with RENE BOURDIN in attendance or call.
656-6220 OR 477-1841

OPEN SUN 1:30-4:30
1143 CHAPMAN
(off Cook)

Friendly Fairfield welcomes your family to this 3 BR, 20 yr. old home. Would you like to live near the beach and near downtown? (Gran could live in the bright suite and help with payment!) There's a workshop on the rear lane for the handyman. Rich soil for gardening.
477-1841 Marg Emmerson 658-8386

BE PROUD

Overlooking Witty's Lagoon this residence is suited for the family who likes to entertain friends. Let them be impressed as they view the Olympic Mts. from the balcony and watch the ships pass through the Sstraits. Then show them the built-in dishwasher. R.I. vacuum, intercom system and the F-C white quartz fireplace. Let them walk around the nearly 1-3 acre yard. Then you'll know you made the right purchase on this large, 2 yr. old family home. Priced at $82,500.
477-1841 Jim Gill 478-0008

SEA VIEWS—
QUIET LANE
1591 MILEVA LANE

Open HOUSE SUNDAY, 2-4:30. 4 Bedrooms—2 bathrooms. Spacious lounge with ceiling high stone firepace, bay window overlooking garden to seaview. Large family room. Laundry room, good workshop. Many extra features. Offered at $82,500.
477-1841 Geoff Jackson 592-0135

2325 LEXINGTON PLACE
OPEN SUN 2-4

Off Lexington Ave. signed off Arbutus and Edgelow— 3 — homes — 3 bedroom no step Spanish style $61,900 Roomy split level with a flair — Spacious and gracious home wih everything $95,000.
Ron Kerfoot 652-2594
Buzz Mainprize 658-8268
Ron Emmerson 658-8386
Office 477-1841

SIDNEY CHARMER

This bright and clean home is located in a quiet area of SIDNEY. 4 yr. young with 3 bedrooms. F.P., in living room and in-line dining room. Full basement. Large sundeck. Nicely landscaped. Corner Lot. Realistically priced at $51,900.
477-1841 Clifton Mak 384-5947

HANDYMEN SPECIAL

2 storey — full basement — old home — in Crystal Pool area — 3 bedrooms, living room with F.P. — Separate dining room, good parking, furnace and new wiring — Only $37,0000.
477-1841 Clifton Mak 384-5947

SOUTH OAK BAY GRAND CHARACTER HOME

A grand, spacious residence renovated with excellent taste. Main suite has large drawing room, built-in window seats, dining room with fireplace, large tastefully modern kitchen with full breakfast room. 2 bedrooms. The 4 room upper suite is a home within a home. Excellent third suite in basement, with ground level entrance. 3 bathrooms. Ample parking. Would be an exceptionally fine single residence for the larger family. Offered at $89,000.
Office Residence
477-1841 Ted Walford 598-1420

MOUNTAIN VIEWS PRIVATE CUL-DE-SAC

Situated at the far end of a cul-de-sac, with excellent views and privacy, an immaculate and charming 3 bedroom home with full sundeck and balconies to take advantage of the views of Mt. Baker and Mount Tolmie. Living room with ceiling high granite firelace, dining area, and the ideal kitchen with built-in dining bench and colour co-ordinated appliances. 31x13. Recreation room with fireplace and adjoining patio. $38,000.
Office Residence
477-1841 Ted Walford 598-1420

SOUTH OAK BAY
4 BEDROOMS
PRIVACY
2324 McNEILL AVE.

OPEN HOUSE SAT. AND SUN 2 to 4. Good seclusion in back garden.

Living room with mantled fireplace, large separate dining room.

The four bedrooms are upstairs. Reception hall.

Offered at $66,000

Office Ted Walford Residence
477-1841 598-1420

OWNER TRANSFERRED MUST SELL!!!

SUN: 1:30-4:00. 1825 FIARHURST. Located in an excellent family area close to the University, this 4 yr. old home offers 4 bedrooms. Washrooms and a finished Rec Room. This was an excellent buy at $65,900, the price is now $63,900. MLS 25868
477-8838 Bernie Wilkinson 477-1841

Engineered Homes

Northridge

Priced from $68,900. Follow The Orange Signs Off Vanalman Avenue.

Campus Views

In Gordon Head

On Osgoode Place Off Laval. Priced From $67,500.

Cedar Shores

In Central Saanich

At James Island Road. And Lochside Drive. From $69,500.

COME AND VISIT US. WE ARE OPEN 2-9 p.m. WEEKDAYS AND 1-5 p.m. WEEKENDS. ASK US ABOUT

E.H.O.P.

ngineered Homes' Ownership lan Designed To Assist You In Qualifying For Your Mortgage. To View At Your Convenience Please Call

Engineered Homes

385-6211 19 Cadillac Ave.

TWO BEDROOM HOME, MANY extras. $46,500 firm. (No agents). 2518 Empire, 383-7892.

250 HOUSES FOR SALE

Castle Properties Ltd.

OPEN HOUSE

$39,900

Cosy, 2 bedroom home. Updated wiring and plumbing. Close to all conveniences. Cedar Hill area. Open at your convenience, also Sat. and Sun. 1:30-4 p.m. 3252 Doncaster. Act quickly, call FLO PELLING 386-6164 or 384-5024.

OPEN HOUSE SAT. AND SUN.

2-4 P.M.

1071 JASMINE

Prime location. Quiet no-thru st. with private rear drive off Mida St. ¼ acre covered by 1856 sq. ft. of character home. 3 BR's, den — F.P., L.R.-F.P., D.R., sun room plus ultra-modern kitchen — DW, A.C, DSS, and G plus S. and F. $74,900. For more info call LARRY QUAGLIOTTI 479-4647 or 386-6164. 385-154.

University Heights

At a realistic price of $48,500, this charming 2 bedroom, full basement home features L.R. with F.P. and brand new W-W throughout; utility room on main floor. Updated wiring & plumbing. For an appointment to view call DANNY GREIG 386-6164 or 382-3028.

MARIGOLD

$43,500

Solid 2-bedroom bungalow situated in quiet semi-rural atmosphere featuring comfortable living room with fireplace, spacious kitchen, private back yard and much more. This won't last, quickly call DANNY GREIG 386-6164 or 382-3028.

3 BEDROOMS

$43,900

Located on a quiet street, this family home offers accommodation plus for an affordable price. Large modern kitchen; full basement. MLS. Call CHRIS GREIG 386-6164 or 478-5953.

OAK BAY BORDER

$49,900

Charming, spacious 2 bedroom, part basement home on quiet street. 21'x16' living room with fireplace, formal dining room, oak floors throughout. Call CHRIS GREIG 386-6164 or 478-5953.

MARIGOLD

$43,500

29-year-old 2-bedroom, full basement home, living room with fireplace and much more. Needs some paint. MLS 26936. Call CHRIS GREIG 386-6164 or 479-5953.

3 BEDROOMS

$42,900

Very well maintained home located in the Gorge area. Spacious living room with fireplace; spacious kitchen. Call CHRIS GREIG 386-6164 or 478-5953 MLS.

HILLSIDE/COOK

$43,900

Older 2 bedrooms, large kitchen, stucco bungalow with full storage basement. Separate garage. Lovely garden, flowers, vegetables and fruit trees. Close to stores, bus lines and schools. New listing. Try your down payment. Call BEN GREIG 386-6164 or 598-3105.

GORGE $44,500

Nice two bedroom, full bsmt. home, close to Gorge Plaza shopping. New kitchen cupboards. W-W in all rooms. Big 50x133 lot with vegetable garden. Call OLE KNUDSKOV 386-6164 or 388-6275 pager 2342.

SEE IT NOW

Bright, airy, spotlessly clean, very central, cosy. That only starts to describe probably the best buy in town at $44,900. Two bedrooms, fenced yard with extra parking, exceptionally nice kitchen, stone fireplace and wall-to-wall in living room. Call me now to see it, you won't be disappointed. BEN GREIG 386-6164 or 598-3105.

GORGE $47,900

Nice 3 bedroom home with extra room in full, high basmt. Bright livingroom with F.P. and W-W. Loads of cupboards in large kitchen. Dr. in garage plus double garage-workshop which is only 2 years old. Ideal for handyman or mechanic. Call IRMGARD KNUDSKOV 386-6164 or 388-6275 pager 2342.

—SIMPSONS-SEARS

$44,500

Absolutely immaculate two bedroom starter. Nice livingroom with wall to wall and fireplace. Modern kitchen, separate utility room, four piece vanity bath. Walking distance to stores, schools and bus route. Fully fenced yard and extra parking. BEN GREIG 386-6164 or 598-3105.

—SHERINGHAM POINT

Fabulous split level home and ten rolling acres. Large, modern home with open ceilings, owner built and darn the expense. Expensive material and good workmanship throughout. Sacrifice price $89,900. BEN GREIG 386-6164 or 598-3105.

REVENUE TWO SUITES HIGH QUADRA 1180 & 1180A ROCK ST.

Downstairs consists of two bedrooms, living room, dining room and kitchen. Upstairs, living room, dining room, 2 bedrooms and kitchen. Both have their own bathrooms. MLS 27131. Drive by but do not disturb the owner. Full price $64,900. Call HAROLD WARE R.I. (B.C.) office 386-6164, res. 385-1580.

HILLSIDE
1278 BASIL

Here is a dandy 4 bedroom, tudor style, family home in good condition. Large living room and dining room with fireplace. Full bsmnt., oil hot heating. Fruit trees and room for boat and trailer. Drive by but do not disturb the owner. Vendor transferred and anxious to sell. Full price $63,000. Call HAROLD WARE R.I. (B.C.) office 386-6164, res. 385-1580.

TOWNHOUSE NO. 15 CORNER'S PLACE

Situated close to the testing station. 2 bedrooms and fireplace in really clean condition. Have your own plot of land for gardening. MLS 23673. Full price $48,500. Call HAROLD WARE, R.I. (B.C.) office 386-6164, res. 385-1580.

CONDOMINIUM
1215 BAY ST.

2-bedroom, close to city centre. 1,000 sq. ft., neat and clean, on main floor. Drive by, if interested call my agent. MLS 25264. Full price $39,000. Call HAROLD WARE R.I. (B.C.) office 386-6164, res. 385-1580.

4 YRS. OLD

$52,900

Newly listed, owner-built home located in the Gorge area. Features include 2 or 3 bedrooms, full, high basement, spacious rec. room, and more. Situated well back on a large lot. Exclusively listed with CHRIS KREIG 478-5953 and DANNY GREIG 382-3028, office 386-6164.

CITY
3 BEDROOMS

OOlder well-kept home located ne Vic High. Cozy living room, dining area, kit., 4-pce. bath main floor, Up 3-bedrms., 2-pce. bath, O-O-M heat. Double garage. Lot size 53x145. An excellent starter of investment property. Immaculate condition throughout. Price only $45,500 to view, phone:
C. H. HOLLAND REAL ESTATE
620 View, 386-1616 or 592-9784

THINKING OF A TOWNHOUSE? Why not a detached house at less than most townhouse prices. Two bedrooms, separate dining room, extensively refurbished. $43,000. 137 Ladysmith St. (off Montreal, near Ogden Point) 383-9701. By owner.

250 HOUSES FOR SALE

NORTHERN PACIFIC REALTY LTD.

309-1020 McKenzie Ave.

GENTLE-MAN'S 6 ACRE ESTATE

A gorgeous Tudor style, 2 storey home sitting on a high location from which you survey your domain. Is that your dream? It can be yours for $168,000. and the vendor will consider terms or your home or small apartment block in trade! The land is fully irrigated and cleared except for enough trees to offer complete privacy. Barn and several outbuildings including a walk-in cooler make this choice property adaptable for any purpose e.g. — Berries, Fruit trees, Cattle, Sheep or just a magnificent Hobby Farm for your horses. Too many features to mention in an ad. If you are really serious call for an appointment to view. This property cannot be seen from any road so driving by is impossible but please call if you require further information.

John E. Thomson
479-1687 (24 hrs.)

LAKEFRONT

$63,900

Why have a house in the city and a cottage at the lake? You can have both, all in one, a beautiful bedroom (or more), full basement home on a lake, just minutes from downtown. It's a well known fact that Florence Lake is one of the warmest swimming lakes in the area. With 75 ft. of lakefront you can picture yourself sitting on your large sundeck overlooking this picturesque lake. The 3 year old home has everything you could ask for and unlimited potential for development of the paritally finished basement. Peace and solitude (no motorboats) and located at the end of a "no thru" road. All the "extras" are there! Lots of parking. Wall to wall carpeting! 3 sliding glass doors! Floor to ceiling fireplace and much much more all for only $63,900. A super buy! Phone now, I'm easy to talk to. (M.L.)

John E. Thomson
479-1687 (24 hrs.)

MAGNIFICENT VIEW

If the world were flat you'd just about be able to see it all! Impossible to put in writing but when you call I do my best to describe it. Located on over ¾ of an acre on a quiet "no thru" street this 3 year old home has every feature your family could ask for? 3 bedrooms (room for more), 2 bathrooms (ensuite with a 3rd roughed in downstairs), a family T.V. area as part of the huge kitchen, rec. room downstairs (all finished except the fireplace), a second rec. room which could be a den or billiard room or more bedrooms or hobby room or music room or whatever (finished in panelling). All this for $76,900. — Believe it! Phone now

John E. Thomson
479-1687 (24 hrs.)

NEW LISTING

$65,900

Owner transferred to Vancouver so must sell their 2½ year old home. Located on a quiet cul de sac. Over 1400 sq. ft. of living. Master Bedroom ensuite. In line living and dining room. Family sized kitchen. Large lot. New MLS No 27313

ALICE MOORE
Res. 592-4529
Office 479-1687

WALL & HOMEFINDERS REALTY LTD. REDEKOP

3440 Douglas Street 386-2911

ESCAPE THE ORDINARY

$49,500

This enchanting home features large sunken living room with real cedar ranch walls, beamed ceiling and corner fireplace. Patio doors open onto covered patio area. Good big kitchen has new cabinets, countertops, and ample eating area. Add to this 2 good sized bedrooms, master 13x13 with his and her closets. All on a large treed corner lot with tool shed and fruit trees. Close to shops, bus and the Gorge Waterway. Call quickly, good financing, low down payment. Sorry no drive bys. I will be glad to meet you there and show you through.
DOUG POWELL
388-6275 Pgr. 878

STADACONA PARK, $64,500

Spacious 2-storey property on a nicely landscaped lot near the new shopping complex. One side has a 1 BR suite with a huge bright LR; presently rented. The owner occupies the 3 BR house (with bsaement), separate DR opening to a huge sundeck. MLS. Further details from:
NORMA HILL 883-7796
HAZEL CLARKE 658-5656

LANGLEIGH COURT

1063 Goldstream Avenue 3 BR. 1½ bath, 1350 sq. ft. A.H.O.P. $45,000.
HAZEL 658-5656 386-2911 NORMA 383-7796

FANTASTIC VALUE

$49,900

3 Bedrm, full basement, with family room downstairs. Large living room with fireplace. Separate dining room, modern kitchen with built-in dishwasher. Large secluded lot on a quiet street, 1 block to bus.
ANITA TAIT
386-2911 388-6275 Pager 382

T/C TOWN AND COUNTRY REALTY
3579 DOUGLAS STREET
382-7276

EXECUTIVE

2 years built, architect Colonial of 4 bedrooms, spectacular living-room with floor-to-vault ceiling. Cut stone fireplace. Modern cabinet-kitchen G.E. top quality range and double eye level vision ovens, built-in, family room fieplace and opening to private patio. Master bedroom with full wall closets and spacious shower bathroom. Family 5-piece bathroom and 2-piece on main floor, private den-studio-library 16x14. All bedrooms have built-in desks and drawers. This home is located close to University on quiet cul-de-sac road. Built at a cost of $150,000 and offered now for quick sale by owner at $139,900. Transferred. By appointment only. Allan Kienman, 592-9771.

OAK BAY

$46,000

Super special 2-bdrm. bungalow on quiet residential street — ½ block from Carnarvon Park. First time on market in 16 years. Spotless with up-to-date plumbing and wiring. View by appointment only. Exclusive. Phone Jim Webber, 658-5977.

BY OWNER, CLEAR TITLE, 2-bedroom house. $37,500. 385-1650 evenings. No agents.

250 HOUSES FOR SALE

FOR SALE
Royal Trust
477-0191
384-8001

OPEN HOUSES

2850 INLET AVENUE
SAT. AND SUN. 2-4 P.M.
Don't just drive by — come and see this spacious home recently redecorated and renovated with large family room with dining area, on lovely lot. This is an ideal home for someone looking for something different. Don't delay — call today.
384-8001 Mark MacKenzie 595-4596
AL MATTEA 658-5057

SUN. 1:30-4:30
3449 PLYMOUTH
OAK BAY-UNIVERSITY
Super family home in most desirable area, close to all schools. Large LR and dining, 4 BR, 2 baths. Family room and rec room. Many deluxe features should be seen. Excellent value at $99,500. GERRY DAVIS 384-8001, or 592-6961.

430 GORGE RD. WEST
SUNDAY 2-4 P.M.
A captivating view of the Gorge waters and park. This inviting 2-bedroom home in a lovely garden setting has the added advantage of a self-contained suite. Separate garage and sun drenched patio. This home must be sold and all offers will be considered. See it now and make your offer.
477-0191 KEITH LECKIE 598-1667

PRESTIGIOUS
OLD WEST SAANICH
Popular location in fitting setting for this 5 bedrooms, 2½ bathroom Tudor residence, on 1.61 fenced acres. Ideal for horses or dog fanciers. Try your offer on asking price of $127,000. MLS.
477-0191 DALE YOUNG 112-743-5119
MURRAY ROTHSCHILD
477-0191 477-9393

QUICK POSSESSION
GORDON HEAD
Vendor must leave soon, and will give quick possession on this executive quality 2 bedroom, 1275 sq. ft. contemporary home in high Gordon Head. Professionally finished rec room, studio and laundry room. Asking $78,900. MLS 26472.
477-0191 DALE YOUNG 112-743-5119
MURRAY ROTHSCHILD
477-0191 477-9393

PERFECT RETIREMENT
WALK TO SHOP
This dandy 2-bedroom no-basement home has a variety of fruit trees in the back garden. Front garden a gardeners delight. Large living-room with fireplace has a cosy adjoining dining room. From the breeze-way there is a drive-in garage-workshop and private patio. All immaculate and well maintained. Offered for sale at the realistic asking price of $57,500. New MLS. Situated midway between Cedar Hill and Shelbourne.
477-0191 JACK MOEN 658-5448

GRACIOUS CHARACTER
HOME
Completely restored lovely spacious home with 4 bedrooms, 3 fireplaces, leaded glass windows, gleaming hardwood and built on over ½ acre. All the advantages of city and country living combined and really a gem. Room for further development in the upper level. Call us anytime to show you the many extras. MLS 24490.
BERNEIDA TAYLOR
477-0191 382-9485
477-0191 DALE YOUNG 112-743-5119

LUXURY AND
OPPORTUNITY
Your opportunity to own a prestigious classical. Absolutely beautiful 2 storey traditional Colonial home offers over 3600 sq. ft. including 4 bedrooms, 4 baths, study, rec room, games room and an exceptionlly desirable price! Handy Gordon Head location, close to everything. Price reduced to only $89,900. A lovely, lovely home and fantastic value!
STEVE AND SHARON MOONEY
477-0191 477-4197

ATTENTION
COLLEGE TEACHERS
RETIRED—STARTERS
All this seclusion and just off Richmond, with 3 bedrooms, full basement. All wall-to-wall and shining. Add 14 fruit trees. Asking $61,500.
VIVIAN M. ROBERTS
477-1091 477-0281

BUYERS MARKET?
You better believe it! When you can buy an 8 year old, 4 bedroom, 2 bathroom, rumpus room, large deck, built-in dishwasher, fenced yard, all for $56,000. Call now. Exclusively with
VIVIAN M. ROBERTS
477-0191 477-0281

WALLACE DRIVE
Delightful 3-bedroom one-year-old family home. Two fireplaces, 1½ baths, family room, large landscaped lot. Double paved drive and carport. You'll like it at $69,900. JIM WALTERS 384-8001 or 656-3253.

OAK BAY
On beautiful St. Patrick St. a truly fine family home with character both inside and out. Large family DR, LR and den with FP, 1 bedroom main and 3 plus dressing room up. Immaculate and well decorated inside and out. Best value in Oak Bay at asking price $73,500. Early possession in time for school opening. Phone anytime to view with HAZEL CAMPBELL 384-8001 or 592-0632.

VIEW ROYAL
Located in quiet area of View Royal — 2 bedrooms, living room with fireplace, level lot. Excellent starter or retirement. Asking only $$39,900. JESSIE McGRATH 384-8001 or 479-3982.

CUTE AND COZY $49,900
Only 4 yrs old, this 2 BR home is ideal starter or retirement. Mint condition. LR with FP, DR in-line, 4 pce vanity bathroom. Electric heat. To view please call JESSIE McGRATH or PETER TER VEER 384-8001.

CADBORO BAY VILLAGE
Not quite but this charming home has many features — living room with fireplace, spacious dining room, dream kitchen, 2 bedrooms, full basement, large lot, close to all amenities. Asking $58,900. OPEN TO OFFERS. PETER TER VEER 384-8001, 479-1588.

3 HOMES, IMMEDIATE
OCCUPANCY (ALL MLS)
910 TERLANE—COLWOOD
3 bedrooms — Liv. -Din. room — 1½ baths — sundeck — full basement — on treed lot, $56,900.
619 POLYANTHUS CRES., GLANFORD
4 bedrooms — 1 down — Liv. and Din. room — 4 pce. on main — 2-pce. down — rec room — dark room — spotless home and garden — fenced — close to schools and downtown on a quiet street. $64,900.
4005 MALIBU—GLANFORD
4 bedrooms — 1 down — Liv. and Din. room — master bedroom ensuite — basement finished professionally — extra bedroom — plumbed and wired for kitchen — famlily room — etc. over 2,000 sq. ft. finished — sundeck and fenced yard. $67,900.
Drive by and call to view. JOHN MORRY 592-9770 or 384-8001.
384-8001.

GORDON HEAD
½ acre of manicured lawns, fruit trees, shrubs and berries and potting shed. Plus a 17 yr old custom family home with cathedral entrance to spacious LR & DR with oak floors. Family size island kitchen, 3 BRS. Lower level with BR and ½ bath, rec room with FP, kitchen, workshop and laundry. Outside patio overlooks garden. $79,000. EXCLUSIVE WITH HAZEL CAMPBELL 384-8001.

CENTRAL SAANICH
Make this a must see — first time on the market — spacious executive type home — 3 beds — 2½ baths — living room, large enough for Grand Piano or whatever. Dining room — family room — games room. Asking $115,000. JESSIE McGRATH 384-8001.

FOR SALE
Royal Trust
477-0191
384-8001

658 LAMPSON STREET
DRIVE BY
Just listed this lovely two or 3-bedroom home with good size living room with fireplace, separate dining room and spacious family kitchen, full basement. Large fenced lot in most desirable area close to all amenities and situated among lovely homes. Offered at an asking price of only $57,000. Don't delay — call today
384-8001 AL MATTEO 658-5057
MARK MACKENZIE 595-4596

$36,000 $36,000 $36,000
Yes, this is the price of a lot but how about a lovely little one bedroom home on it with lots of potential. Call us today for details.
384-8001 Mark Mackenzie 595-4596
Al Matteo 658-5057

DRIVE BY AND
CONTACT DEREK WICK
384-8001 or RES. 595-2062
1134 MAY ST.
Only $55,900. Lovely 2-bedroom bungalow close to park, ocean and downtown. Beautiful gardens, full basement, large living room with fireplace and 13' square dining room. Completely renovated kitchen and bathroom. New plumbing and electric service.

1258 PARK TERRACE
Now only $43,900. Ideal starter or retirement home. Across the road from park and children's playground and close to schools and stores. This 3 bedroom bungalow has a full high basement and fenced back garden. In A-1 shape with fireplace in living room.
DEREK WICK 384-8001 or 595-2062

TOWN & COUNTRY
This is an ideal home for retired couple close to shops and transportation and offers 2 good size bedrooms. Large family kitchen, fenced yard and many extras. Asking price $49,900.
384-8001 AL MATTEO 658-5057
MARK MACKENZIE 595-4596

UPLANDS PARK AREA
NEAR WILLOWS
Terrific Uplands location near schools, shops and park, plus an absolutely immaculate bright and cheery 3-bedroom home with den and recreation room. 2 fireplaces, 2 bathrooms. Added attraction is the heated and filtered swimming pool! Priced for action at just $105,000. A "must" see with JEANNIE DEWHURST 384-8001 or 477-6040.

GORDON HEAD
ANXIOUS VENDOR!
(WE OWN IT!)
Sparkling 2-yr-old blue and white gem — 3 Bdrm (master ensuite) bright kitchen with built-in dishwasher, "L" shaped living-dining; sundeck off. Finished rec room with 2nd fireplace, plus 4th bedrm and 3rd bath R.I. down. Drive-in garage. Asking $69,900. Immed. Poss.
RAY SMITH 384-8001 or 479-7777

$57,200 MLS
SIMPSON SEARS
Solid 3-Bdrm stucco bungalow with 2 extra rooms finished down, sep. dining room, sundeck, fruit trees. Vendor will consider LOT IN TRADE. For information please call RAY SMITH 384-8001 or 479-7777.

OUTSTANDING
—SPLIT-LEVEL—
1030 W. BURNSIDE
Check these features:
— 1495 sq. ft. (main floor)
— Floor-ceiling slate FP
— Top quality W-W
— 3-pce ensuite
— spacious dining room
— teak kitchen
— finished rec room
— 3rd bath R.I.
— Cement patio
— Heavy shake roof
— Double Dr-in garage
— 65x150 lot
— Immediate possession
— Try your price — MLS
To view please call
RAY SMITH 384-8001 or 479-7777

DON'T BUY ANYTHING
UNTIL
YOU'VE SEEN THIS!
Custom built 1500 sq. ft. home with spacious open living area. Floor-to-ceiling fireplace separate living and dining rooms. Other features include 3 bedrooms, five pce and 3 pce baths, double split entry, finished rec room, blt-in BAR-B-Q, shake roof, double drive-in garage. Priced below replacement value at $73,500 MLS. Drive by 952 WOODHALL DRIVE, to view please call RAY SMITH, 384-8001 or 479-7777.

DON'T BUY ANYTHING
UNTIL YOU'VE SEEN
THIS$
Custom built 1500 sq. ft. home with spacious open living area. Floor-to-ceiling fireplace separates living and dining rooms. Other features include 3 bedrooms, five pce. and 3-pce baths, double split entry, finished rec room, built-in BBQ, shake roof, double drive-in garage. Priced below replacement value at $73,500. MLS. Drive by 952 WOODHALL DRIVE, to view please call RAY SMITH 384-8001 or 479-7777.

Realtor
Canada Trust
2252 OAK BAY AVE. 595-5131

HOME PLUS
REVENUE
—Sq. ftge. 1738
—Stucco bungalow age 1957
—Taxes $610.13 gross
—Legal suite 18.6x9 kit with ea. 11.6x18 Lr., bedroom 9.6x13 own bathroom 4 pce. and electric heat.
—2 bedrooms on main. Electric heat — excellent vegetable garden.
—Fireplace and utility room.
To view call JEANNE or JAMIE MacGREGOR at 477-4270.

OAK BAY
BORDER
Immaculate 3 bedroom basement home. Situated on large lot with fruit trees. Drive-in garage. Close to Oak Bay village and all amenities. Be first to view this new listing. $63,900.
RUTH or BEN BENNETT
595-5131 592-6257

DALLAS ROAD
Spectacular views. Single-young married why rent. Assume existing 10% mortgage plus low, low down payment on this beautiful condo. New listing $38,500.
RUTH or BEN BENNETT
595-5131 592-6257

GORDON HEAD
$58,000
This 3 bedroom bungalow features in-line dining room, large storage and nice sundeck. It backs on to a park so the kids can play safely. To view call BEV HINE 598-6503 or 595-5131.

5 BEDRM.
CHARACTER
Within 1-mile circle of city centre on bus route on strategic R3 zoned corner. Excellent holding prospects while appreciating in value. Separate dining area, under cover parking for 3 vehicles. Development possibilities for more rooms upstairs and in full basement. Frances Brown 595-5131.

NOT OLDER
JUST BETTER
Your kids will thank you Dad for this four bedroom Gorge-View home! Open to offers at $57,900. Drive by 330 GORGE ROAD WEST. P.S. your antique furnishings will look good. Call S. PHILPS — 386-2911.

QUEENSWOOD AREA, PRIVATE sale. 3 bedroom, two bathroom home. Large treed lot. Asking $79,900. 477-3120.

WHITTOME'S
1111 BLANSHARD 388-4271

REDUCTION
"YES" by $10,900. Call now on this sturdy 18-yr.-old, 3 bdrm. full basement home located on .659 of an acre in the Royal Oak area, services by 2 roads. Rec room and 4th bedroom in basement. Vendor will carry 1st mortgage. Potential here. For details call:
388-4271 BOB JOHNSON 592-3573

½ BLK. TO BEACH
Country living at its best. Turn the children loose on the ½-acre lot (approx.) or take them to the sandy beach. Sea glimpses from the bright 3-bedroom 1464 sq. ft. home plus full basement. Living and dining rm., foyer, 1½ bath, delightful kitchen. Offers on $73,900. MLS.
388-4271 Ruth Lukaitis 477-5306
388-4271 Shirley Wilde 478-2459

NEW NEW
Now under construction. 1156 sq. ft. includes 3 bdrms. — Living and dining room. Develop the full high lower level to suit your needs — $62,900. Call anytime.
388-4271 Donna Valikoski 384-2057
479-1667 Joan Hopper 652-3103

$40,900
Cosy, 2-bedroom house, living room with fireplace. Kitchen remodelled. Separate garage. ML. Offer please.
388-4271 BOB JOHNSON 592-3573

ESQUIMALT
An exceptional 13-year-old, tri-lev split, 3-Bdrm. home located at 913 Shearwater, living room with FP, big dining room. Developed basement. All drapes and appliances included in reduced price of $66,900. ML 24996. Try your offer.
388-4271 BOB JOHNSON 592-3573

SCHOOL
WILL SOON BE STARTING
Let your children walk in th safety of the quiet streets from this older 3 BR, two-storey family character home in Vic. West. Vendor possibly willing to carry a mortgage on total price $49,500. Please call ROSS BRACKEN 388-4271 or 477-0029.

NEW LISTING
NORTH CAREY
Spacious 3 B.R. home with large level lot. Drive in garage, family room and two piece bath in basement. Close to elementary school and bus service. Asking $64,900. For further information call:
388-4271 TED RADWAY 477-6176

HILLSIDE AREA
HANDYMAN'S SPECIAL — 1 bedroom home on high easy care lot, located at 2733 GROSVENOR RD. Drive by, but do not disturb occupant. Asking $26,500.

DRIVE BY — 2717 GROSVENOR RD., large older character home, 3 bedrooms, large living room and separate dining room, large kitchen, full basement with drive-in garage on level easy care lot, zoned R3. Asking $54,900. For more information and to view please call:
TED WILKINSON
388-4271 652-2739
OLIVER DOUGLAS
388-4271 598-3926

758 Gorge Rd. West
ONLY $58,000 FOR THIS LOVELY STUCCO BUNGALOW WITH 2 BDRMS., LR WITH FIREPLACE, FULL CEMENT BASEMENT ON LARGE CORNER LOT FACING GORGE WATERWAY AND PROMENADE. JOG IN THE MORNING AND STROLL IN THE EVENING, OR JUST SIT AND WATCH THE DUCKS SWIM BY.
BOB WILKINSON
388-4271 479-8094

KEATING RIDGE
unsurpassed views of HARO STRAIT AND SAN JUAN ISLAND from this 3 bedroom ranch style home situated on large corner lot with possibility of future subdivision. Many apple trees on property. Home features kitchen with eating area, dining room with sliding doors to sundeck, living room with fireplace, family room with fireplace down. Large workshop with garage attached. Asking $75,000. For more information and to view this desirable property please call:
388-4271 (anytime)
J. H. WHITTOME CO., LTD.
O. DOUGLAS E. WILKINSON

Green Acres
HENDERSON REALTY LTD.
385-9741 (anytime)

4½ PER CENT
EXCLUSIVE
RESIDENTIAL

NEW
DELUXE DUPLEX
Three bedroom side by side duplex, over 1300 sq. ft. of living area on each side. Full brick fireplaces, built-in dishwasher, formal separate dining room, plus lots of brick and cedar. Priced below replacement. Trade your equity in your home on this quality property. Price $119,000.
FRED G. CARVER
595-8663 385-9741

RECREATION — INCOME
MUNNS ROAD
Larger home now rented. Cozy log cottage — Large stone fireplace in living room, bdrm. plus sleeping loft and kitchen, 2nd cottage — large living room with stone fireplace, kitchen, 1 bdrm. large sundeck. Sleeping cottage. Also 5 stall stable, tack room. Riding trails, pastures, veg. garden. Ten parkland acres with panoramic views. New swimming pond. Asking $135,000.
BILL McCARTER 592-3970

ONLY $45,250
Lovely 2-bedroom, full-basement home on quiet street near schools, bus and shops. Excellent value. MLS No. 26968.
BUD HUDSON 479-3849 or 385-9741

TRANSFERRED
MUST SELL!!
Lovely 3-bedroom, full-basement modern home on a beautiful treed lot. Priced to sell but make an offer on $59,900. Excellent value.
BUD HUDSON 479-3849, 385-9741
CHARLIE ARNOLD
592-6454, 385-9741

HANDYMAN'S SPECIAL
DUPLEX ZONED
This spacious 1½-storey older family home needs your tender love and care. Located in the Hillside area. 2,000 sq. ft. of living consisting of 2 bedrooms on the main floor with separate living and dining room, large kitchen with eating area and separate sink and pantry area, plus one spare room off kitchen. 2 bedrooms up with 3rd as sewing room. Full basement. good size lot. Estate sale. Asking only $52,500. MLS 27215. Call me now.
JOHN LUKAZ 592-1908

JUBILEE
LOVENEST
$50,500
Character no step bungalow. Over 1100 sq. ft. Immaculate interior with living room with fireplace, 11x19 dining room-family room, and 2 bedrooms. It's a darling spacious home. In search of a proud new owner. Come and have a look — we haven't bitten a purchaser for years!
477-0191 477-9636
JACK AND JACKIE WALDRON
The Royal Trust

OPEN HOUSE, 2 TO 4, SATURday and Sunday, new home by builder, 1577 Agnew off Majestic in Gordon Head, asking $63,900. 658-8562.

Montreal Trust

OPEN HOUSE
SUN. AND MON.
1:30-4:30
2843 SCOTT ST.
Ideally located in the Simpson Sears-Oaklands area. 2 BR. starter or retirement home with sep. garage with workshop. A must to see:
386-2111 D. ROSTRUP 595-1738

NEW LISTING
GLANFORD AREA
On a quiet street sits this 3 BR., full bsmt. home ready for your your family. No painting, scrubbing or finishing needed. It's all been done so you can relax on the large new sundeck and enjoy our Miami weather. Don't worry about the roof — its new as are all gutters. The kitchen has been remodelled and the dishwasher stays. A rec. room and a well landscaped lot are a few more features to make this an excellent family home. New ML priced at $59,900.
386-2111 NEIL RAWNSLEY 595-1507
Pager 214

SAVE THE BEST
FOR LAST
But don't miss viewing this view property with seaviews from "VANCOUVER to SEATTLE" this is one of the finest properties I have ever offered. A main floor of quality construction with over 1700 sq. ft. divided into 2 main areas; 3 BRs, and 2 full baths in one; with lge. LR, and DR, plus kitchen with eating area in the other. A superb sundeck for outside enjoyment of UNOBSTRUCTED and UNEQUALLED views. Lower level development includes a large rec. room with fireplace and indoor BBQ. The large lot includes a lovely rose garden and bountiful fruit trees. This is truly fine seaview property offered at $127,500. If you don't believe me — see for yourslef.
386-2111 NEIL RAWNSLEY 595-1507
Pager 214

OAKLANDS
$42,000
NEW ON THE MARKET this neat 2 BR bungalow must be seen. Located on the slope of Capital Hill and ready for you to move in.
386-2111 DAVE ROSTRUP 595-1738

SIDNEY HOMES
1. Reduced to $56,500. Great family home just ½ block from elementary school. Cathedral entrance, 3 BRs, 2 full baths, L.R. with F.P., D.R. leading to sundeck. Family kitchen with E.A., family room on lower level with room for further development. ML 26988.

2. Seaview — ½ block from Beacon Ave. 2 yrs. old, completely developed on both floors. Master B.R. with ensuite and walk-in closet. 2nd B.R. up and 3rd down. 2 4-pce. baths, L.R. with F.P., D.R., kitchen with E.A., lge. rec. rm. with F.P. Finished backyard Asking $61,000.
656-3924 D. PEDERSEN 656-1881

NEW EXCLUSIVE
DUPLEX
With this Oak Bay Border duplex, you can live downstairs and the rent from upstairs will help pay for your investment.

Downstairs consists of a lovely L.R.-D.R. combination, spacious kitchen with pantry off and a thru hall which sets apart the 2 BRs and bath. The heating system, sep. H.W. tanks and storage space is in the full bsmt.

The upstairs apt. has a L.R., BR, bath and kitchen with a private back entrance for your tenant's comings and goings.

This exclusive listing is located in a quiet neighborhood and is priced to sell at $61,900. For more info. and an opportunity to view, please call:
386-2111 GARY RESTELL 477-0851

LAKEHILL
58,500
A spotless 8-yr-old — 3 BR bungalow — full bsmt. waiting to be developed — close to schools and trans. ML 25298.

QUADRA-SWAN
LAKE
$47,500
Excellent starter or retirement — 2 BR. no bsmt. bungalow. Immaculate condition inside and out. ML 24033.

REDUCED TO
$63,500
Attractive 7-yr-old Colwood bungalow — 3 BRs up — 2 down. Over 1800 sq. ft. of finishing living space.
386-2111 A. D. WHEELER 477-4789

the Permanent
For Sale

3647 SHELBOURNE 477-0141

OPEN HOUSE
SUN 2-4 P.M.
MON. 2-4 and 7-9 P.M.
3411 CEDAR HILL ROAD
Close to bus, school, shopping, golf and rec. centre. Nice lot and garden. Living room with fireplace, 2 bedrooms main 2 more rooms down with F.H. basement. Don't miss this one! ASKING $57,900.
EDNA MACKENZIE
477-0141 595-4596

OAK BAY
DENNISON AREA
$87,500
Charming home set on 90x160 lot. Built 1930. Seaviews from living room. Prestige area. Call ELSIE O'BRIEN 477-0141, 477-5470.

"COZY GLANFORD GEM"
2 bedroom, living room, new b. room, kitchen and dinette, ¾ basement. Priced at $44,900. ML Hurry call: ELSIE O'BRIEN 477-0141, 477-5470.

$49,900
Try your offer on this ½ of a Strata Duplex in Brentwood Bay. 3 bedroom, 1½ bath, lovely yard. Close to schools, shopping and ideal for the fisherman. To view call:
477-0141 ELEANOR BRAY 592-1130
CANADA PERMANENT TRUST COMPANY

Island Homes Ltd.
2504 DOUGLAS
386-7545

COOL, BRIGHT
COMFORTABLE
Shade trees, fruit trees, just right for Mom & Dad. Nice living rm., F.P., bright kitchen, lots of cabinets & dining area. Utility rm. Two good size bedrms. Full basement, O-O-M. heat. Good size den. Close to University and all levels of schools, bus & stores. Check the price at $48,500. Yes, you have to hurry!! Call
MR. DREW
386-7545 or 592-0927

Open Houses
3125 ORILLIA
FRI. 7-9 P.M.
SUN 2-4 P.M.
Transfer forces the sale of this delightful and immaculate 2 BR home located on a quiet street close to shopping, transportation and schools. LR with brick FP and gleaming hardwood floors, sliding doors from dining to sundeck. The high basement has a professionally finished 3rd BR, 2 pce. bath and room for further development. All drapes and carpets included in the asking price of $57,900.00.
JUNE HOUGHTON
595-2121 OFF. Res. 477-6185

1278 DENMAN
SAT. 1:30-4:00
A LOT OF HOUSE for such a low price, 3 bedrooms, living room, dining room, separate garage and a large lot. Owner transferred out of town. Must sell. Will look at offers on $41,900.00. Call:
LARRY LINEHAM
595-2121 OFF. RES. 595-0134

SAT. 1:30-4 p.m.
1467 STROUD
Modern, well built, 3 bdrm home close to Hillside Shopping Centre. Full basement is carpeted, with 4th bdrm, rec-room, laundry facilities, etc. Lge sundeck, nice level lot. Beautifully kept condition by its original owners. Good buy at $57,900. ML to preview call:
STAN JAMES
595-2121 OFF. RES. 592-3740

OPEN HOUSE
SUNDAY 2-4:30
1781 SENWOOD PLACE
Many superior features in this 1½ year old, 3 bedroom home, screened double windows, old brick fireplace in wood-panelled wall, large family kitchen with direct access to sundeck, extra finished room in basement, lots of space for further development and 3rd bath. Well landscaped with shrubs and trees. Rear yard fully fenced. Asking $68,900.
ENA AND KELLY NEMETH
479-7161 OFF. RES. 477-4641

REALSPAN
PROPERTIES LTD.
1031 VANCOUVER ST. 388-6454

LARGE FAMILY
HOME
LANSDOWNE
AREA
$68,500
corner lot in an area of fine homes. This home is truly immaculate and is repainted in and out every two years. The basement development can be used to make it 5 bdrms. or you can have an office. Hobby room or rec room down. A very versatile home. If you are house hunting and haven't seen this, then call me for a private viewing:
JOHN F. COLWELL
388-6454 592-9828

DEEP COVE
CEDAR AND OAK
Don't miss seeing this one! Custom-built, 3-bdrm. home on treed, half-acre lot. Listed for first time. Quality features include massive, solid oak entry stairs, rough cedar exterior, 2 huge sundecks, saunt, den with wet bar and fireplace, etc. etc. Price below replacement cost at $119,000. Call for additional details and appointments to view;
JOHN F. COLWELL
388-6454 592-9828

3rd Price
Reduction Chance
Of A Life Time To
Acquire A Unique
Character Home
Spacious and gracious, over 3,000 ft. of architect designed home close to Oak Bay Village shopping and library. Modernized kitchen in harmony with original beauty of home. Beams and high ceilings and stained glass, 4 bathrooms, 4 fireplaces, formal dining room, sun room and library, 4 large bedrooms up with master ensuite, rec room and full bedroom down. All this for $95,000. Owners must move at end of month. Start school year in your new home.
ANNE BOHER 598-1665
CANADA TRUST 595-5131

OPEN HOUSE
FRI. SAT. SUN. 2-5
1423
HAMPSHIRE

RANCHER
Attractive 2-bedroom home very well maintained and decorated on corner lot — fully fenced — workshop — 2nd tool shed — fruit trees — Ideal for young family or retireds — Langford — asking
$47,900

Just Listed
Loads of house at 1232 Juno St. in Sax Point Park Area. Walk to schools — shops — recreation and transportation. Has separate dining room. Bath and a half — drive-in garage. Many built-ins including garbarator and dishwasher. Asking
$62,000
CITY BROKERAGE 386-3547

Ridley Bros.
Development Co. Ltd.
3108 METCHOSIN ROAD
Member Victoria H.U.D.A.C.

VIEW VIEW
We have completed your brand new 1200 sq. ft. home Colwood. Your new home has a breathtaking view of the city of Victoria and surrounding ocean from the front and complete privacy in back. Features include 1½ baths, built-in dishwasher, brick F.P. and builders warranty. The home is ready for you to move into right now. Call Ron Cherwaty at office 478-1721, Show home 478-1914.

3780 CAREY RD.
MUST BE SOLD
Our new home nearing completion. Can give quick possession. Consists of 2 bedrooms, on main and family room or 3rd bedroom up. All in perfect condition. Will listen to reasonable offers and terms on asking price of $47,500. Phone:
384-1698 or 479-2855

SOOKE — $47,000
A low down payment will get you immediate possession of this nice 2 bedroom strata side x side duplex, living room with feature fireplace. Large kitchen and dinette, plus full-basement with almost completed 3rd bedroom and lots of potential. Large lot has ample room for both lawn and garden, nice rural view. 642-5254. Roscoe Development Corp.

BY OWNER
Secluded, Lake Hill area, quality 3-bedroom home. Asking $66,9000. 479-5664 for details.

Western HOMES Ltd.
1037 CLOVERDALE AVE. 386-3494

GORDON HEAD
Close to park, buses and schools. 5 bdrm., rec rm., and 2½ baths. Ready to move in. $74,900. Exc. with
TERRY SMOLLETT
386-3494 (24 hrs.)

LOVELY LOT
Treed and absolutely secluded .4 acres with stream at back. 3 bdrm. modern style home could use some paint but very solid. Full bsmt. $54,800. MLS 26719 TERRY SMOLLETT 386-3494 (24 hrs.)

$43,500
MARIGOLD
TWO NEW LISTINGS at $43,500. One two bedroom full basement, Both on big lots, both early possession, both have easy financing for qualified buyers. Need a little work, but the price is right. MLS 26936 and 27183. Phone now to view. NEIL R. MACDONALD 386-3494 (24 hrs.)

$72,900
FOUR BEDROOMS
FAMILY ROOM
High on a hill amongst cool evergreens this great one-owner home has it all, including in-law accommodation. A special family room (11.5x22) off the kitchen add greatly to the function and warmth of this home. If you need lots of accommodation don't miss this one.
TRADES CONSIDERED
Jack Davis
386-3494 (24 hours)

$43,900
SEP. GARAGE
A good 2-bedroom home with a fireplace in LR and electric heat throughout. Situated on a very nice corner lot in the Gorge area and with all amenities nearby. You should see this one. Fruit trees, shrubs and garden space add greatly to the pleasure of owning this property. MLS 25993.
JACK DAVIS — 386-3494 (24 hrs.)

SEASPRAY
PROPERTIES LTD./REALTORS
1911 QUADRA ST.

OPEN HOUSE
2810 QUEENSTON ST.
SUNDAY 1:30-4:30
The perfect family home situated near Richmond Ave. in the Saanich Panhandle, this home is 19 yrs. old and spotlessly kept. 3 BRs, separate Dining Room off the kitchen, level treed lot corner situated for lots of parking. Near Sears, Jubilee Hospital, Camosun College and Oak Bay Rec. Centre. $62,500.
For more info call 386-3124
Roger Lucas or Jack Colwell

Ridley Bros.
Development Co. Ltd.
3108 METCHOSIN ROAD
Member Victoria H.U.D.A.C.
COLWOOD
CONTINUOUS PRODUCTION OF NEW HOMES
OPEN HOUSE
2-8 p.m. MON.-Fri.
1-5 p.m. Sat. and Sun.
TERRAHUE DRIVE
ROTHNIE PLACE
(SUPER VIEW)
WISHART ROAD
All are close to schools and shops. Priced from $59,900 with 10¼% mortgages. Low taxes. Five year warranties.
Turn right off Metchosin Road at Colwood Firehall
For Further Details call
Ron Cherwaty
478-1721

COLWOOD
$59,500
Three-bedroom home on a quiet street — less than five years old. Lovely finished rec. room, sundeck, two bathrooms. Available one week before school opening as owners are moving to Vancouver.

ROCKLAND
$109,000
Three bedrooms, a den, kitchen with built-ins. Separate dining room. Powder room on the main. Major baths on the second floor and basement sauna. Ideal for indoor-outdoor living. Owners are anxious to sell. Get in before school starts.
Smith, Dobson Estates Ltd.
384-1424
595-5446, 598-8385

$4500 PRICE REDUCTION
NOW ONLY $65,900
Please step inside this house you won't believe the large and beautiful accommodations hidden inside, approx. 1300 ft. upstairs including a very large master bedroom with ensuite, 2 large bedrooms and modern bath, 1300 fully finished and beautifully carpeted downstairs — dance floor, bar and fireplace in stunning rec room, bright utility room, sauna and another bathroom.

OPEN HOUSE
Sat., Sun. 2-4
1602 Haultain
ANNE BOHER 598-1665
CANADA TRUST 595-5131

OAK BAY
ONLY $62,500
2020 MILTON ST.
When you consider the PRICE and the LOCATION this lovely 2-BR bungalow is probably the best buy in town. Fireplace. Full concrete basement. Nice garden with sundeck. Owners have rented an apartment so all offers will be carefully considered. EXCELLENT TERMS. Call JOHN SHAVER 388-5911. Douglas Realty Ltd.

SACRIFICE
By owner, $53,00, 3-bed., lge. living room, newly painted, inside and out, good district, fruit trees, near Shelbourne Shopping Centre, any reasonable offer or trade considered. 592-3653.

GLEN LAKE AREA, QUICK sale by owner, three bedroom house, with 2 bedrooms in-law suite. Close to school, open to view anytime. Asking $61,900. Bring your offer. 478-3854.

IN BROOMHILL SUB (SOOKE), 3-bedroom home, high location, magnificent view, fully landscaped, only $48,500. Offers considered. Enquire 479-2577. Open Saturday and Sunday afternoons.

OAK BAY BORDER, 3 BEDROOM house. Asking $69,900, 592-0948.

Realtor
Canada Trust
No. 9-1537 Hillside Ave. 595-5171

ECONOMY SPECIAL
2 BDRMS $39,500
The ideal starter or retirement home. No steps, close to all amenities, separate garage, driveway for boat, fruit trees, lawns, roses and garden area. Open to offers. Call: ALBAN BOWES, 479-5693 or 595-5171.

QUALITY HOME
2 ACRES OF NATURE
Over 1688 sq. ft. on main level. Located in wooded wonderland. Large family kitchen 15x25, open stairway to lower level, 3 bedrooms on main, master ensuite plus wet dressing table. White rock and red brick picture walls. 2 fireplaces, wrap around sundeck. Many, many extras. A beautiful environment for $106,000. Call: ALBAN BOWES 479-5693 or 595-5171.

GOLDSTREAM PARK —
$53,900
Affordable 4-year-old, 3-B.R. home in a quiet cul-de-sac. 1½ baths, full basement framed for further rooms. Check into this! Call: RICK KALLSTROM 386-0751 or 595-5171.

OPEN SAT. & SUN. 2:30-4
2500 JEANINE $79,900
OFF SELWYN ROAD
New 4-level split, 1820 sq. ft., 3 B.R.s, 2 baths, designer kitchen with domestic office, family room with F.P., L.R. and D.R. each have bay windows. Double garage and shake roof. M.L 26615 Call: RICK KALLSTROM, 386-0751 or 595-5171.

OPEN SAT. & SUN. 12-2
501 MacAULAY
22 newly completed half duplexes are now ready to give the finest of family living at affordable prices. 2 storey design, 3 B.R.s, 1½ baths, separate D.R. and family kitchen, handy location. Offered at $44,900 each. ML 25232. Call: RICK KALLSTROM, 386-0751 or 595-5171.

OPEN HOME SUN. 2-4
NEW — OAK BAY
Only 1 left located at 2183 McNEIL. This quality 3-bedroom home represents an excellent investment in South Oak Bay. Call: Doug Poskitt, 595-5171 or 477-0645.

ORCHARD HOUSE
Magnificent views from 16th floor of Beacon Hill Park, Victoria and Esquimalt Harbor. This 2-B.D., 1½ bath home is immaculate. See it today. F.P. $50,900. Call: RUSS McDOWELL, 595-5171 or 382-7930.

OUTSTANDING VALUE
Rural living plus extra revenue. 2900 sq. ft. living area. 3-B.R., 2 baths. 2-car garage. Ample paved parking. Situated on 2.438 acres with barn. Cross fenced land. Modern 2-B.R. bungalow rented. Purchase now at $149,900. Call: RUSS McDOWELL, 595-5171 or 382-7930.

the Permanent
For Sale
1125 DOUGLAS ST., 382-9191

LANGFORD LOVELY
Perfect in-law accommodation con prising 2 Beds, LR and FP, equipped kitchen, 4 pce. bathroom and large rec. rm. Upstairs is 3 beds, LR and rock FP, large kitchen, 4 pce. bathroom, western exposure sundeck, lots of extra paved parking. Beautiful 4 year old home among lovely quality homes on quiet street. $59,900. GRAY LAITE 656-5267 or SID HASLAM 477-1994 or 382-9191.

OVER ½ ACRE—5 BDRMS.
1750 sq. ft. on the main floor. Two baths, large kitchen and LR, rural living on bus, 10 minutes from downtown — excellent for growing family. Drive by 1258 Burnside W. and call us. TRADES! OFFERS! PAUL HYATT 656-3150 OFFICE 382-9191 PAT DOERKSEN 478-3432.

OPEN SUNDAY
1:30-4 P.M.
233 IRVING
(off Hollywood Cres)
Ocean views!!! Delightful executive type, 4 bedrooms, 3 bathrooms, master bedroom with sea views. Only one year old beautiful landscaped enclosed patio for privacy. Vendors leaving province. $104,000. IRENE VAN 384-9191 or 382-9191.

1. MARIGOLD NO-STEP
Neat and tiddly 2 BR bungalow, 3 pce. and 2 pce baths, redecorated, new cptg, alum. siding, elec. heat, 66x132 fenced lot. Ideal starter or retirement. From prices $39,600. ML early possession.
2. GORGE CONVENIENCE
Cozy 3 BR stucco bungalow, partial bsmt, garden lot with fruit trees and sep garage. Low taxes and ltg. cost, 100 amp wiring. Close to shops, bus, etc. Recently renovated, offered at $41,900 ML.
3. SUBDIVIDABLE
Modern 3 BR full bsmt, family ranch style home on ¾ acre near Reynolds school. Hold the land or possible division to 3 residential lots. Offered at reduced pric.e $120,000 MLS.
TO VIEW ABOVE AND OTHER ML LISTINGS PLEASE CALL — HERB McDANNOLD 382-9191 or 384-6768.

CANADA PERMANENT
TRUST COMPANY

National
Trust
SINCE 1898

Open Houses
3125 ORILLIA
SUN 2-4
Transfer forces the sale of this delightful and immaculte 2 bdrm home located on a quiet street close to shopping, transportation and schools. L.R. with brick FP and gleaming hardwood floors, sliding doors from dining to sundeck. The high basement has a professionally finished 3rd bdrm, 2 pce. bath and room for further development. All drapes and carpets included in the asking price of $57,900.
JUNE HOUGHTON
595-2121 OFF. RES. 477-6185

SUNDAY 2-4:30
1781 Senwood Place
Many superior features in this 1½ year old, 3 bedroom home, screened double windows, old brick firepalces in wood-panelled wall, large family kitchen with direct access to sundeck, extra finished room in basement, lots of space for further development, and 3rd bath. Well landscaped with shrubs and trees. Rear yard fully fenced. Asking $68,900.
ENA AND KELLY NEMETH
479-7161 OFF. RES. 477-4641

OPEN HOUSE
919 GARTHLAND
SUNDAY 2-4
Modern 6 year old 3 bedroom bungalow wih spacious in-law suite near Gorge Vale Golf Course. Waterside of Craigflower Road on well landscaped lot, 2200 sq. ft. of finished living area make this bright family sized home a delight to show. MLS. Offers on $75,000. For Prior Viewing Call:
DOROTHY CAMPBELL
479-7161 OFF. RES. 385-6405

IZIK HOMES REALTY
Sales, Appraisals, Mortgages
Ph 383-8522

JACK MEARS
OAK BAY REALTY LTD.
Member
Relocation Services Canada
2194 OAK BAY 598-3321

YOU HAVE TO SEE IT!
There's just no way for me to describe all the unique features in this custom-built home. The main structure is solid brick 13" thick, and the interior is completely hand-finished, with magnificent. Wood working throughout (all doors and Bi-folds are solid yellow cedar). There's well over 2200 sq. ft. of finished area, also a high basement with possible in-law suite. Large lot now being subdivided, there's value every where you turn. Very convenient Langford location, view by appointment with JOHN MEARS 598-3321 or 598-7809.

OAK BAY VILLAGE A 3
MINUTE WALK!
Here's your chance to live in Victoria's choicest area. 2 bedrooms L-R with F-P, huge dining room, huge kitchen, huge grassy lot. Full basement. Charming stained glass windows. Extremely open to offers on asking price of $52,000. MLS 26542. JACK PETRIE 598-3321.

SENIOR CITIZENS! HERE IS A
HOME FOR YOU
Are you looking for a no-step alternative to condominium living? This 1300 sq. ft. home offers you a pleasant environment of 2 large bedrooms plus a den, warm living room with raised hearth fireplace, dining room set off by a picture window, extremely pleasant kitchen with breakfast nook. Outdoor garden shed and workshop. Easy care grounds with just enough gardening to have fun with. Everything is immaculate! $52,900.
JACK PETRIE 598-3321. Oh yes! It's in a good location close to transportation and shops.

OAKLAND AREA — $42,500
NEW LISTING
2 bedroom, living room with fireplace, extra large kitchen with dining area plus bath, pantry and utility room, full high basement and fenced in garden. Make an offer. CALL BILL MOHR 598-3321 or 598-6716.

NEAR CAMOSUN COLLEGE
Beautiful Spanish style home all decorated with the finest of appointments. Entertaining size dining room with stone fireplace, formal dining room. Ultra modern kitchen with family room plus powder room on the main floor. Upstairs has master bedroom with fireplace plus ensuite and two more bedrooms plus bath. Basement has games room. This is a lovely home and well worth the asking price of $119,400. For information CALL: BILL MOHR 598-3321-598-6716.

A SUPERB GEORGIAN
RESIDENCE
This home of immense charm is set in a beautifully landscaped garden. Built in 1927 and designed by architects James and Savage. The home has been meticulously cared for and has been updated where necessary all in keeping with its character. Large entrance foyer; four reception rooms; five or six bedrooms; four bathrooms; upstairs playroom or sitting room with fireplace; sewing room; modern kitchen with walk-in larder, pass pantry and breakfast room' four fireplaces; two and half stairways; sun patio and balcony; two car attached garage.
Situated on a quiet cul-de-sac in the heart of Rockland. Being offered at $212,000. By PETER NASH 598-3321 or 592-3473.

ARBUTUS ROAD
CADBORO BAY
This one and half storey home is set on an easily maitained property. Offering about 1600 sq. ft. Large entrance, living room with stone fireplace, modern kitchen with walnut cabinets, three or four bedrooms, two and half bathrooms, sewing or playroom, sun deck off master bedroom, attractively decorated with panelling, wallpapers and wall to wall carpets. Attached garage, play or tool house. Being offered at only $105,000. MLS. PETER NASH 598-3321, 592-3473.

TEN MILE POINT
AN INTERESTING FAMILY HOME
This home is set in a lovely property much of which is in its natural state. Built in 1969 the home offers about 2500 sq. ft. with a two level living room, dining room and family room all opening onto back garden; spacious kitchen with quary tile floor, three bathrooms, four bedrooms (master ensuite dressing bathroom with sunken marble tub); studio-den with large sun patio off; two-car attached garage with workshop and storage. This desirable modern family home is being offered at only $139,500. by PETER NASH at 598-3321, 592-3473. MLS.

ROCKLAND AREA
Well maintained 2-bedroom home, separate dining room, full basement, living room has fireplace, very convenient location. Attractively priced at $69,000. Please call JOHN BARNES 598-3321, 598-4243.

LEGAL DUPLEX ON R3 LOT
Near Stadacona Park with bus stop at door. Up and down with 2-bedroom suite on main, 1 bedroom up. Copper Plumbing, separate meters. Excellent holding property. Good tenants. Very open to offers on $54,900. New MLS. JACK PETRIE — 598-3321.

OAK BAY — WILLOWS $65,000
For retirement couple or as a starter home. Most sought after area of Oak Bay. 2 bedrooms, living room with fireplace. Separate dining room and attached garage. Good seclusion amongst trees for privacy. Phone HAROLD WHILEY at 592-2798 or office 598-3321.

VICTORIA 2 BLOCKS FROM SAFEWAY $46,500
Here is comfort in a 3 bedroom, two bathroom townhouse. Just 5 years old and immaculate. Lovely patio and small garden to grow vegetables etc. All the conveniences and location in well planned complex. Owner will accept offers. Please phone HAROLD WHILEY at 592-2798 or 598-3321.

MOUNT DOUG VIEWS
Fresh as paint and fresh on the market! Vendors have purchased so have priced well for quick sale. Large lot, excellent garden, three bedrooms, fourth down, one and a half baths with third roughed in. Eating area in kitchen, extras such as dishwasher and electric garage door, second fireplace. Do be sure and see this with a clear title for easy financing with todays low interest rates. To view at $69,900. CALL MARJ NAPPER or MARKIE MUNN at 598-3321 anytime.

4667 Deerwood Cres.
BROADMEAD
OPEN HOUSE
SUNDAY
2-4:30
Beautiful 3 to 5-bedroom home with sunken living room — parquet halls superb kitchen with breakfast area, master bedroom with bath on upper floor, lower level has a complete 2-bedroom suite. Bring your offer to $145,000 to BILL MOHR 598-3321, 598-6716.

3-BR BUNGALOW
LOW DOWN PAYMENT
We can make you a good deal on this lovely home in the Gorge area. Full basement. Nice garden. Quiet location. MOVE IN BEFORE SCHOOL OPENS. Asking $51,500. Drive by 125 Maddock Street East. For appt. to view call JOHN SHAVER 388-5911. Douglas Realty Ltd. (Exclusive Agents)

BY OWNER SAANICHTON. IMmediate possession, beautiful family home, on cul de sac, 3 bedrooms up, 4th down, 2½ bathrooms, 2 fireplaces, beautifully finished rec room, large lot, $69,000. 652-3796.

National
Trust
SINCE 1898

REDUCED
I don't believe it. But the owner said lets quit fooling around and price my house at the real value. So the price on this 4 bedroom, full basement, 1½ bathroom, with living room and dining room in the heart of Fairfield has been reduced from $62,500 to $59,900. Call:
LARRY LINEHAM
595-2121 OFF. RES. 595-0134

RETIREMENT GEM
ONLY $49,900
JUST LISTED this ideal two bedroom home, on a nicely treed lot in Saanich. Living room with fireplace, lge kitchen with eating area — half full basement — separate garage — on bus line. To view call:
DON CLARK
595-2121 OFF. RES. 592-6651

DRIVE BY
1808 JADE PLACE
$74,000
On a lovely, leafy, park-like lot in this very popular cul-de-sac within WALKING DISTANCE TO SCHOOLS, UNIVERSITY, RACQUET CLUB and SHOPPING CENTRE, this attractive well maintained home has 3 bedrooms — 4th in basement, large sundeck. recreation room, wide entrance hall, 1½ baths, kitchen with eating area — ideal for the active family. Owners have purchased another home. Drlie by and call for viewing.
JOAN BAXTER
479-7161 ANYTIME

$500 DOWN
Moves you into a brand new 3 bedroom, 1½ baths, full basement home with fireplace, thermo-pane glass in comfort areas, 5 year Hudac warranty, water views. Full price $51,900. Phone:
RICHARD RHODES
479-7161 OFF. RES. 479-9241

REDUCED TO $67,900
Split level — Gordon Head — 3 or 4 bedrooms, 2 baths. finished family room, lovely lot, 5 years old, fireplace, on a quiet street. MLS. Phone:
JOT HOME 592-2130
RICHARD RHODES 479-9241
OFFICE 479-7161

SPLIT LEVEL
A 6 year old immaculate home on a large lot at the end of a quiet cul-de-sac in Colwood. 3 bedrooms, 1½ baths (3 pce. ensuite with shower) fireplace, finished rec. room, L-shaped living-dining room, sundeck. Asking $62,900 — Owner Transferred — For further details Phone:
R. W. RHODES 479-9241
JOT HOME 592-2130
OFFICE 479-7161
NEW M.L.S.

GORGE AREA
INLAW SUITE
Large 2 bedroom home with a 1 bedroom inlaw suite. 2 Fireplaces. 2 bathrooms, both living rooms are large. Lot size 60x158. Asking $62,900. Call:
RICHARD RHODES 479-9241
OFF. 479-7161
J. HOME 592-2130

SEA VIEW LOT
1-3 Acre lot on the Cordova Ridge offering 180 deg. Sea View. Approved set of plans available. Asking $42,900.

LARGE 3 BEDROOM
GORDON HEAD
Situated on a quiet cul-de sac featuring 2 fireplaces, ensuite plumbing, quality construction, roughed-in basement. Asking $69,900. For information on the above two properties call:
RICHARD RHODES 479-9241
JOT HOME 592-2130
OFFICE 479-7161

2350 SOOKE ROAD
Large home with 5 bedrooms (3 up—2 down). Master has 3 pce. ensuite. A third bath could be put in basement which could be finished off with your personal touch. Over ½ Acre lot — partially fenced — Room to move around. Priced to sell at $57,900.
DAVE McFARLAND
479-7161 OFF. RES. 658-5927

OWN A HOME
Are you a single parent — low income family? If so, and you want to own your own home call today:
1 bdrm. Condominium as low as $119 month
2 bdrm. Condominium as low as $160 month
2 or 3 bdrm. Townhouses as low as $200 month
DAVE McFARLAND
479-7161 OFF. RES. 658-5927

GORGE-TILLICUM
This 3-bedroom family home is unbelievable in its cleanliness and impeccable condition. Located in the popular Gorge area it is convenient to shopping, school, transportation, parks and recreational facilities. A spotless ¾-basement, small sundeck and deep lot are added benefits obtained with this immaculate property selling for $45,500. ML. To view call:
STAN JAMES
595-2121 Off. Res. 592-3740

SLASHED TO $44,900
2974 WASCANA ST.
Reduced from $52,000 for quick sale! Solid home with 2 large bedrooms, living room and fireplace, spacious kitchen. Full basement. ML. To view, call:
RUDY ROST
595-2121 Off. Res. 658-5460

3209 DONCASTER
$56,900
Centrally located with 3 bedrooms on main and 2 more in partly-finished basement. Fireplace, level lot and drive-in garage. MLS
HORACE KEMPSTER
595-2121 Off. Res. 658-5490

EXCEPTIONAL VALUE
124 GOWARD ROAD
Privacy is yours in this 6-yr.-old 2-level home overlooking Prospect Lake. Four bedrooms, 3 baths, large rec. room, separate bar plus many features make this a must to see. Large lot high on a hill extra parking. MLS. Asking $119,500. To view call:
DOROTHY CAMPBELL
479-7161 Off. Res. 385-6405

Great Starter
Opportunity
$6,000
Reduction
Owner just received short notice (10 days) transfer to Ont. and must sell this 943 sq. ft., older, but renovated 1-bedroom home, which can be expanded to 3 bedroom. All large rooms, good sized lot. Located 408 Raymor St. in Vic West redevelopment area near Banfield Park. Urgent sale call anytime.
Offers on $36,900
Herb Smith 388-6275
Pager 880
Park Pacific Inv. 383-4124
Park Pacific

HANDYMAN'S SPECIAL
$35,000
This 3-bedroom home has to be refinished. Has full basement, new wiring and plumbing. Metchosin, near Sooke Rd. Good starter for young couple. Call 478-6288.

BARGAIN
Reduced $4,000 to $67,000. Cordova Bay, 6-year-old 4-bedroom split level with lots of extras. Close to schools and shopping. 985 Sutcliffe, 658-5428.

250 HOUSES FOR SALE

WESTMONT
Realty (1977) Ltd.
920 HILLSIDE
388-4434

OPEN HOUSE
SAT. & SUN. 1:30-4:30
1559 FREMONT
Drive down Majestic to Edgemont and Fremont is a cul de sac off Edgemont. Lovely three bedroom home on a large 60x145 foot lot. Features angle fireplace in living room, beautifully finished rec. room, and fourth bedroom or den in the basement. Preview this with:
388-4434 DAVE TAYLOR 384-2718
388-4434 JOHN BUNYAN 383-7777

FOR THE LARGE FAMILY
Main floor has 1500 sq. ft. living area with 4 bedrooms. And listen to this — basement has a 2 bedroom fully self contained suite either for extra accommodation or additional revenue. Both suites have separate meters, modern furnaces and plumbing. Real top value at the asking price of only $54,900. MLS 26633.
388-4434 JOHN BUNYAN 383-7777
388-4434 DAVE TAYLOR 384-2718

BEAUTIFUL BROADMEAD
Offering for the first time a custom built English Tudor. 4 large bedrooms with the master bedroom able to accommodate chesterfield and chairs as well as a kingsized bed (ensuite bath of course). The extra large living room has a huge brick fireplace with built in wood box and raised hearth. Entertainment dining room will handle the largest of suites. Family kitchen with built-ins. Secluded patios all on about ⅓ acre of lonely treed land. Asking $175,000. Why not call me for an appointment to view and give yourself a treat. MLS
388-4434 ELLWOOD NAULT 388-4150

MUST SELL
ESQUIMALT
Here is a golden opportunity for anyone needing a small home to start or for retirement. 2 bdrms, full basement with a rec. room and some other development. Very clean inside and out. Fenced yard. Convenient location. Asking $44,000. MLS
388-4434 ELLWOOD NAULT 388-4150

908 ARCADIA
Three bedroom on main floor, two room suite in basement will help to pay your mortgage. Low down payment. Offers on asking price of $48,900. MLS
388-4434 LEO PIGERT 598-1975

520 SPRINGFIELD
Strata title ½ of duplex — two bedroom large living room — dining room, appliances included. Low down payment — take boat, car etc. Asking $37,900 MLS.
388-4434 LEO PIGERT 598-1975

MT. DOUGLAS AREA
Large 3 or 4 bedroom home 2 years old. Dining room plus eating area in kitchen. Feature fireplace. 3 piece ensuite. Custom built kitchen. Quality carpets. Well landscaped and located in an area of fine homes on a no through street. Priced at $73,900. MLS.
388-4434 GERRY PARKER 595-4972

LAKEHILL
FAMILY
ACCOMMODATION
Quality built home in quiet area with approx. 1254 sq. ft. tastefully finished up and a further 1100 sq. ft. finished in full height basement. 6 years old with double carport, two fireplaces, etc. MLS. Asking $72,000.
388-4434 RICK KINNIS 477-9394

YOUR CHOICE $39,900
1—One-bedroom cottage close in and convenient to bus and major shopping centres. Franklin heater installed in the cosy living room to assist with the energy problem. Modern oil furnace, plumbing, wiring, good roof and with nice stucco on the exterior. Good eat with large vegetable garden. Full price of $39,900. MLS.
2—6-yrs.-old, 3 bedrooms, one and one-half baths, modern kitchen with eating area,bright living room, separate laundry room, your own private 36x109 ft. lot — most unusual with strata duplexes. Full price of $39,900. MLS.
388-4434 JOHN BUNYAN 383-7777

FAIRFIELD
119 CAMBRIDGE
Family home with 3 bedrooms, large liv. and dining room, in-law suite with 1 bed. Close to park and ocean. Why pay more, drive by, call me to view. Easy finance and offers considered. MLS
388-4434 KEN WRIGHT 598-2183

BEST BUY
GORDON HEAD
New three-bedroom family home with very interesting floor plan. Close to all levels of schooling including university. Full basement — ready for further development. Asking $62,900.
388-4434 LEO PIGERT 598-1975
388-4434 EVAN WILLIAMS 479-8049

Bayshore realty ltd.
388-6424 1006 fort st.

OPEN HOUSE
SUNDAY 2-4
4548 SEAWOOD TERRACE
Lots of kids? Need 6 bedrooms. This is the house for you! 2 fireplaces, family room plus rec. room, over 3,100 sq. ft. of spacious surroundings. This home also has a sewing area and a workshop. A fantastic family home — large treed lot with seaviews and oodles of space and all in a prime Gordon Head location. Priced to sell at:
$89,900
W. John West
388-6424

WHY ARE YOU WAITING?
PRIME GORDON HEAD
Do you have a large growing family and need up to six bedrooms and 3 bathrooms? Over 1600 sq. ft. on main floor with large family room off the kitchen with fireplace and huge sundeck off the living room. Rec room with another fireplace down, excellent storage, sewing room and workshop. Lovely treed lot looking over Margaret Bay. Early possession. All this for $89,900. Call:
David Billingham
388-6424 598-6029

IT WON'T LAST
FAIRFIELD AREA
Immaculate and spacious 2-bedroom home on lovely quiet lot complete with fruit trees. Large den in basement, drive-in garage. Priced right at $58,900.
Peter M. Robarts
388-6424 479-8179

Ridley Bros.
Development Co. Ltd.
3108 METCHOSIN ROAD
Member Victoria H.U.D.A.C.

DON'T
Buy that older home until you have inspected one of our new trades. We are asking $46,900 for this well kept 4 B.R. no step bungalow. Located in the Langford area this home is situated on a super large lot, fully fenced and landscaped. Try your down payment and let us assist you with your financing. Call Ron Cherwaty at 478-1721. Show Home 478-1914.

MUST SELL
$40,000
2 or 3 bdrm. home in Woolco area, workshop in rear, part bsmt., fruit trees. Updated thru-out. Large assumable 1st mtge. 388-6275 par. 2553.

OPEN HOUSE
by builder, 2 p.m. to 6 p.m., 2991 Arlene Pl., off McKenzie and Carey Rd.

250 HOUSES FOR SALE

mann
T. L. Mann and Associates Ltd.

NEW HOMES
"LEEDS PLACE"
WHERE THE ACTION IS!
Your choice of 10 quality built homes.
Priced to sell and selling quickly on this market! Come see us today and discuss an offer. Bring the kids! Prices from $63,900 to $76,900. An ideal location where children can play safely; no through streets. Off Lodge Ave., between Saanich Rd. and Quadra St.

LOW DOWN PAYMENTS
Vendor may carry 2nd mortgage to qualified purchasers.

LOW PAYMENTS
Through GAP mortgage for under $500 a month.

TRADES CONSIDERED
Trade your present home for a brand-new one plus money back to you?

OPEN HOUSE
MON.-THURS. 7-9:00
SATURDAY 1-5:00
SUNDAY 2-4:00

$49,800
928 ARM STREET
New listing off Craigflower. Walk to beach access off Gorge. Cosy living room with fireplace. Spacious bright kitchen. Large sundeck. 3 bedroms (1 down) with high bsmt. and drive-in garage. 50x148' lot, fully fenced — many large fruit trees. You'll like it.
598-5144 T. L. MANN 477-8926

OPEN HOUSE
SAT. AND SUN.
1:30-4:30
414 VINCENT
He Who Hesitates
Lives in an apartment! What will you gain by waiting? Why not come out to see this stunning 3-bedroom home featuring modern eat-in kitchen, nice sunny laundry rm., living rm with F.P., drive-in garage, fully fenced yard in a nice quiet area of the Gorge. $48,500. MLS 24614.
388-7742 TED PINFOLD 598-5144

SECLUSION IN THE TREES
Dead end quiet street. Elevated 74x160' lot. Home is 20 yrs. old with lots of charm. Hardwood floors and some carpeting, 3 bedrooms and full bath all on 1 level. Full basement, living room with fireplace, dining area, and large sundeck. Unique sculpted stucco shingle exterior for added charm and insulation. New listing. $64,500. MLS.
BRUCE F. GIBSON
598-5144 PAGER

COLWOOD SPECIALS
TREES
SECLUSION
ESTABLISHED
AREA
Here's a buy you can't afford to pass up. 1325 sq. ft. with fully developed basement. 4 or 5 bedrooms, 3 bathrooms, sunken living room and garage on 75x150 lot in prestige area. All this just $67,900. Drive by 104 Leila Place in Colwood Lake Estates and see for yourself.
384-1566 DENNIS DALE 595-5171

WANTED:
NICE FAMILY
WITH
SCHOOL
CHILDREN
FOR
BARGAIN
PRICED
HOME
Transferred owner must bid his home a hasty goodby! Priced low to speed the sale. New on the market and better than new. Quiet dead-end street close to all schools and shopping. Over 1250 sq. ft., 1½ baths, 3 B.R.s, 2 F.P.s. This won't last long at $62,900 so hurry and be the first to see it.
384-1566 DENNIS DALE 595-5171

COLWOOD
You'll like the neighbors. 3 B.R. starter or retirement. Large living room with fireplace, carpet throughout. Huge kitchen and pleasant treed yard.
384-1566 DENNIS DALE 595-5171
CANADA TRUST HILLSIDE

$59,900
Best Buy In Town
Open daily 7-8:30 p.m. Brand new three br., basement, 5 year Hudac warranty. Close to town, 2940 Cedar Hill Road by Kiwanis Way. University Homes Construction Ltd., 658-5781

PEDEN REALTY LTD.
201 - 727 Johnson St. 388-5354

BY BUILDER
Drive by 4119 Lark, off Chesterlea. If it's low heating bills and quality you want, try this. This house is built on a slab, is well insulated, R20 walls, R30 ceiling, thermo windows, insulated steel doors, pre-stained wood siding. 1,325 sq. ft. 3 bedrooms, en-suite with shower, dining room. Double garage. Nice lot with view. Also lots available to build your future home on. Phone 477-4542 or 477-1494.

OWNER — MILL BAY
4-year-old with seaview, 2-bedroom plus on lower level, beamed ceilings in LR, DR. Spacious kitchen. Second fireplace in family room. Lot 70'x180'. Clear title, $53,900. Phone 112-743-9116.

JAMES BAY — HANDYMAN Special. $50,000. One block from sea. 2-3 bedrooms, fireplace, excellent investment, deep lot, zoned R-3. By owner, 652-1376, between 8 and 11 p.m.

BY OWNER
Near Hollywood Crescent, vacant, delightful, 2-bedroom, stucco bungalow, sea view, fireplace. $59,000. 598-7030.

SIDNEY BY OWNER — 3-BEDroom home with 2-bedroom in-law suite, wall to wall carpet throughout. $54,900. 656-7126.

250 HOUSES FOR SALE

Spectacular
Seaview
AND OF
Mt. Baker and
Islands
The Way To Live for
A Family Who
Desire
Spaciousness,
Comfort and
Privacy
PLUS
32x16 Swimming
Pool
AND
2,000 Sq. Ft. of
Cedar Decking
For Sun Bathing
Or Just Relaxing

With a fabulous home with five bedrooms, three washrooms, family room, recreation room, den with bookcases, separate office, fabulous kitchen with centre island and built-in appliances. Guest size dining room. Floor-to-ceiling fireplaces. Sliding doors to sundeck offering 180 deg. panoramic Seaview. Excellent accommodation for guest or in-laws. Galore of closets and storage space. A one-of-a-kind captivating and exciting home offering all possible conveniences for indoor and outdoor living at a very reasonable asking price of.

$155,000
VIEW BY
APPOINTMENT
W. G. MOORE
479-3331
NATIONAL TRUST CO.
479-7161

National Trust
SINCE 1898

SWINERTON'S
REALTY WORLD

No Doubt About It
Best Buy This Month
$47,000
Near new 2 bedrooms, W-W throughout. Full basement. Close to Sooke Village and Golf Course. $5,200 down to qualified purchaser. HURRY, THIS WON'T LAST!
DICK JAMES, 385-2481, 592-2139

A Real Surprise
$47,500
Extra super large kitchen + dining area. A most attractive interior. Separate garage, fenced garden, handy location — near new Post office. MLS.
JACK AND SUSAN BETTS
BOB CARTER, 385-2481, 598-6143

ESTATE SALE
Secluded 2 bedroom bungalow on very large wood lot. Separate garage plus extra parking. Extensive patio. More features than you would expect. Immediate possession. I have the key. $56,500 MLS
GORDON FAWCETT, 385-2481, 592-2562
Swinerton's Realty World

COUNTRY ESTATE
This unusual home offers the most spectacular view of valley, ocean and mountains on the peninsula and is set in beautifully landscaped lawns, shrubs and trees. The entrance is through a large patio with fish pond, fountain and planting areas into the post and beam living room and dining room facing the view with full-length patio. Unique floor-to-ceiling granite fireplace centers the living room. Compact kitchen with family room off, 3 bedrooms and 2 baths complete the main floor. Master with ensuite. Fully finished ground level 2nd floor comprises bedrooms, bathrfoom, laundry room, large, beamed rec. room with bar and unusual raised fireplace. 26' games room, huge storage room and cool room. 3rd patio off lower level beside lovely rockery with waterfall and pool. Many fruit trees and large vegetable garden. $170,000 with one acre, $250,000 with three acres (subdividable). For further particulars call 652-3157.

ELK LAKE—BY OWNER
Must sell beautiful 5-bedroom Elk Lake Chalet. Swimming, skiing, boating, fishing, riding, hiking at your doorstep. 2.3 acres of Dogwoods, Cedars and Firs, frame a vista of lake and Mt. Baker. 3200 sq. ft., wood panelling, 2½ bathrooms, 2 large fireplaces. Complete seclusion yet only 15 mins. to city. 479-2826 for appointment to view. $153,000 including deluxe appliances, vilas maple and dark pine furnishings or would sell unfurnished.

3304 WORDSWORTH
Drive by, then quickly call to view this well built 4 bedroom full high basement family home. 2 fireplaces, 2 bathrooms, entertaining living room, rumpus room. Extra large drive-in garage. Potential inlaw suite MLS 26724. Immediate possession. Call.
477-0191 SYL SHUMKA 595-1337

OPEN HOUSE
BROOMHILL
18 months, good family home, 3-bedroom extra bedroom in finished basement, storm and screens, low taxes, utilities, drapes, offers. 642-5953.

OPEN HOUSE 1-9 P.M., 3038 Jackson St. No steps from car entrance to main floor of this 3 bedroom house. Large basement with big windows. Convenient location on quiet city street with beautiful trees. Asking $65,000.

BY OWNER, $52,500, 12 YEAR old basement home, including drapes and appliances, excellent condition, immediate possession, 3921 Raymond Street, South, 479-1843. Open house, Sunday, 1 to 3 p.m.

COUNTRY LIVING
In the city, 3 bedroom full basement home on quiet no through street, view anytime at 3821 Persimmon Drive or phone owner at 383-1401. Immediate possession, asking $58,900.

2-BEDROOM BUNGALOW, fridge, stove, carpets, workshop, fenced. $38,500. 477-8816.

253 COUNTRY HOMES AND PROPERTIES

REDUCED TO
$74,900
FOR QUICK SALE. 2 yr. old custom built home with view of Pat Bay. 3 minutes to beach and clam beds. Home consists of 3 BRs, 1½ baths, L.R. with F.P., sep. D.R, covered sundeck. Partial basement with 23x14 rec. room. Ideal hobby farm with stable for horse. Excellent family situation in this rural setting.
656-3924 D. PEDERSEN 656-1881
MONTREAL TRUST CO.

253 COUNTRY HOMES AND PROPERTIES

Saanich Peninsula
For sale by owner. — Our family has left the nest! An ideal family home on over an acre of shrubs, fruit trees, lawns and natural woods, fenced for horse or what have you. View of sea and Gulf Islands, sail boats, etc. Situated close to new Recreation Center, Airport, Ferries, Irreplacable wood panelled 27' living room with feature built ins and fireplace, four bedrooms — two full bathrooms. Family room, Games Room and Bar. Hot water heating system. Hardtop Tennis court, patio, heated - filtered swimming pool with change rooms and suana. Hobby work shop. Tarmac Driveway, 2 car garage and carport, ample parking for cars, boat and-or trailer. Bonus, own water supply, from 2 wells.

Price Reduced
to $119,500
To View Call
656-4046

Western HOMES Ltd.
1037 Cloverdale Ave. 386-3494

SUBDIVIDE
37 acres off Otter Point Rd. All permits included for 3 parcels. Heavily treed view property at $2,000.00 per acre. MLS 26004.
TERRY SMOLLETT
386-3494 (24 hrs.)

MILL BAY
HOBBY FARMS
1. 6 Acres of rolling land, most selectively cleared but some growth areas. Mostly fenced, with small one-bedroom NEW home to be finsihed Sept. 15. Excellent value at $56,500. Quick possession. MLS 26703.
2. 3 Acres of gently sloped land, some valley views and a new three-bedroom no basement family home. Mostly fenced, plus a three-stall barn. MLS 24870. $69,500.
NEIL R. MacDONALD 386-3494

SEABOARD PROPERTIES LTD.

SAANICH
PENINSULA
4.92 ACRES
Located at Brentwood, ideal for market garden or hobby farm. Mostly cleared with spring fed creek and shade trees. Small barn with 4 stalls, 2 greenhouses, cozy 1-room guest cottage, plus an older 2 bedroom home. Many extras included. Price $85,000. Exclusive.
652-1141 AL VICKERS 652-2257
652-1141 DAVE DAND 658-8490

P.R. B
P. R. BROWN
AND SONS LTD.
"The People To See"

TOP FLOOR
Good quality 2-bedroom condominium just off Shelbourne. Excellent condition in smaller building. Ready for occupancy. Reduced to $35,500 for urgent sale. Act now by calling
K. O. MOORE
385-3435

Western HOMES Ltd.
1037 Cloverdale Ave. 386-3494
$89,500
1.81 ACRES
7 MI. CIRCLE
Gracious country living, 4 bdrms; large living rm. (17.5'x21') with quality w-w, picturesque Bay windows, thermo pane glass, and impressive stone fireplace. Separate garage — workshop (24'x36'), several fruit trees, new fencing, large concrete patio area and several shade trees completes this country estate. Don't forget to bring your horse. NEW MLS 27253.
JACK DAVIS
386-3494 (24 hrs.)

1.1 ACRE
$73,500
On Saanich Peninsula overlooking Mt. Baker and the Islands, beautifully landscaped with fruit trees, flower bed, and vegetable garden. Also greenhouse, patio and sundeck. The house is approx. 1,200 sq. ft. with dining room, galley kitchen with lots of cupboards, 2 BRs, alrge living room, den with fireplace, partially finished family room on lower level. Very versatile older home and all the privacy that you can wish for. Priced to sell:
DARLENE PEDERSEN
656-3924 656-1881
MONTREAL TRUST CO.

BLENKINSOP
VALLEY
Approximately 13 acres of partially cleared, partially rocky land bordered by Blenkinsop Rd. on the west and Mt. Douglas Park on the east. Zned A1 and presently being operated as a chicken farm, but this offering does not include the business. Older house and several out-buildings included. Many agricultural possibilities exist while enjoying a secluded residence with outstanding valley view, all with-in the 4½ miles circle. ML. Asking price $165,000. For details call:
STAN JAMES
595-2121 OFF. RES. 592-3740
National Trust

1.26 ACRES TREED
1,400 SQ. FT.
FURNISHED!
What a beautiful setting, in Sheringham Estates just past Sooke. A "better than" new modular home on proper foundations with sunporch and patio. On blacktop, hydro, Piped water. Just minutes to fishing, sandy beach and 160 French Provincial Park. Retire in peace. Our vendors had to move. Immediate occupancy.
388-4455 FRANK WILLS 658-5479
CENTURY 21 J.D. BOSDET LTD.

OCEAN VILLAGE
Country living at its best. By the sea, wide variety of beautifully appointed condominium homes, all on oceanfront property. Many extras, such as direct access to deep sea docking at your doorstep.
OPEN HOUSE
TUES. — SUNDAY
Noon - 5 P.M.
or call
642-5254

FORCED SALE
SAANICHTON
Beautifully redecorated 3 br., no basement home, with extra rooms for workshop, laundry or "whatever", and a greenhouse. A true bargain at $47,500, so call today because the vendors want action.
Jay Hinton 652-1364 or 592-2431
Lansdowne Properties Ltd.

HORSE COUNTRY
4.67 acres of pasture within 5 mile circle. 2 houses, large horse barn with hayloft. Ideal situation for 2 families. Priced to sell at $119,500.00. FREDDY STARKE 386-6164 or 479-3866, CASTLE PROPERTIES LTD.

GORDON HULME LTD.
SIDNEY SAANICH PENINSULA
656 1154 244 Beacon Ave.

253 COUNTRY HOMES AND PROPERTIES

malahat realty ltd.
P.O. Box 40
Mill Bay, B.C.
743-5525

12 ACRES
Secluded, well treed, excellent water supply Small cedar dwelling with propane heating. Vendors anxious. $59,900.

2 PARCELS —
15 ACRES EACH
Road frontage, ¾ cutivated in excellent hay crop. Nice treed homesites on each — creek running through. Priced at $52,500 and $59,500.

EXECUTIVE HOME
ON 2½ ACRES
Something for Mom, Dad and the kids. Attractive well built one level — 1800 sq. ft., 3 bdrms, large lvg. room with beamed ceilings and floor to ceiling f.p., sliding glass doors to a private fenced swimming pool. Kitchen with built-in dishwasher, separate dining room, utility. Four stall barn, enclosed garage-workshop, greenhouse. Property cleared, partly fenced, ideal for horses or other animals — $75,000.

STARTER HOMES
— $39,500
2 bdrm. mobile with huge sundeck, some seaview, community water, 2-3 acre treed, creek.
1 bdrm., neat as a pin on just under the acre. Gardner's paradise with flowers, 2 greenhouses, and many fruit trees. Some seaviews.

PARK - LIKE
SETTING
3 bedroom home with cedar siding and shake roof on a large wooded lot near Shawnigan Village. Only 2 yrs. old, good-sized bedrooms, master ensuite. W-W throughout, quarry-tiled entrance foyer and many extra features. Full, sunny basement for future development. Well built and well priced at $54,900.
We have 3 executive-type homes near Shawnigan Lake. All have expensive quality finishing. One sits on treed 2 acres. If you like quality in a quiet, peaceful area, within community distance of Victoria, please give us a call and view these beautiful homes. All priced in the $70s.
Approx. 1 acre — well treed on paved road — $16,250.
Over ½ acre — partly treed on paved road — $15,500.
Attractive, large level lot, over ½ acre near Shawnigan Lake, community water, membership to country club with purchase. Borders green belt — $20,000.
Maple Bay Road — Beautiful view lots from $18,500. Planned modern subdivision with underground services, park area, etc. Financing available.
MALAHAT REALTY LTD.
Box 40, Mill Bay
Off. 743-5525
Lisa Madigan 746-6990
Pat Dougan 743-2557
Tom Burdge 743-9398

EXCEPTIONALLY
ATTRACTIVE
RIVERFRONT NEAR
SHAWNIGAN LAKE
Firs, Cedars, Maples — 16 wooded acres with approximately 1700 feet riverfront. Unique cedar home, designed for the setting with decks overlooking river nad beach, 2-3 bedrooms and den, 2 full bathrooms. Livingroom with natural stone fireplace to cathedral ceiling, large master bedroom overlooking livingroom. Double carport with adjoining studio — could be workshop or hobby room. Separate boat or trailer port.

Complete privacy and seclusion but only 10 minut3es to village shops, 30 minutes to Dunan or 1 hour to downtown Victoria. Call MIN DUKE 746-6177 or at home 746-8330 weekends or evenings.
NANAIMO REALTY
(Duncan) LTD.
435 Trunk Road, Duncan, B.C.
Phone 746-6177

CONTEMPORARY
ESTATE
INDOOR SWIM COMPLEX
A totally secluded 2-acre estate with good views and a magnificent contemporary residence of over 4000 sq. ft. An indoor 30x15 swimming pool complete with shower and full sauna adjoins the large family room — an ideal family and guest entertainment complex for both winter and summer. The 30' drawing room has vaulted, beamed ceiling, 14' granite fireplace, with sliding glass doors to balcony walk and courtyard. Formal dining room. Four bedrooms are upstairs, the master with dressing room and ensuite, and private view balcony leading in turn to a 36x13 completely private sundeck with excellent views. 28' family room. Double garage plus parking for guests. Trades in land or property considered. $250,000.
Office Ted Walford Residence
477-1841 598-1420
Block Bros. Realty Ltd.

ASTRO REALTY LTD.
COBBLE HILL
5 acre parcel and modern full basement home, featuring a living room with fireplace, large kitchen and dining area, 1½ baths. There is a carport and sundeck too. The acreage is beautifully treed and level with a grass area, vegetable garden and fruit trees. Water is supplied from a dri led well.
Priced at $69,900

GOOD DEAL
Near new mobile home, located in the village of Cobble Hill, near shopping and schools, on a city 'ot. A large storage area and carport has been added to complete this ideal retirement or starter special.
Priced to Sell $29,900

748-8186 Les Carson 746-4600
ASTRO REALTY LTD.
DUNCAN, B.C.

THETIS HEIGHTS
INDOOR POOL
A family home for fun and entertainment yet close to Elementary School and only 6½ miles to centre town. Stucco home with 3 Br's, fireplaces in Dr and family room, new roof. The lot has wide frontage on Millstream River, minimum landscaping but lots of fruit trees. The pool is 36x18, heated and filtered. ML 26296. Wilfred Davis at 479-1667 or 685-8884.

J.H. Whittome & Co. Ltd.
Royal Oak Branch

GENTLEMAN'S
ESTATE
CENTRAL SAANICH
A western exposure of this beautiful rolling 11 acres overlooking the Malahat, offering 2,000 apple trees, the farm house, set amongst large fir and walnut trees, has 3 bedrooms, living-dining room with beamed ceilings, some development in the full basement. Priced to sell at $175,000. For more information please call Colin Munro, 386-3585. Victoria Realty Ltd.

SPACIOUS
COUNTRY HOME
Overlooking Golf Course with over an acre of land. Cole Bay park at back with easy access to beach. Accommodations consist of living room with fireplace, dining room, 3 BRs, large kitchen with eating area. Lower level has RI 4th Bedroom and rec room. Further development possible. ML 23735.
DARLENE PEDERSEN
656-3924 656-1881
MONTREAL TRUST CO.

6.1 ACRES
ULTRA UNIQUE 3-bedroom home (six miles from Glen Lake, set far back on heavily treed property. Asking $114,000. MLS. Vendor will look at any type of reasonable offer. Please call:
RAY SMITH, 384- 8001 or 479-7777, Royal Trust.

OFFERS INVITED
Distinguished owner built 2 storey, 2200 square foot brick and cedar house secluded on 3.8 view acres, plus triple garage with 20x30 room above. Paddock, etc. Attractive natural setting. Full details phone 478-2356. Must sell.

SIDNEY REALTY LTD.
Real Estate — Insurance
Serving the Saanich Peninsula
656-3928

BY OWNER, HOUSE ON 2 acres, Metchosin area, treed and secluded. Offers in low 60s. 478-1476 or 383-8953.

253 COUNTRY HOMES AND PROPERTIES

7.25 ACRES
METCHOSIN FARM
Spacious 8 yr. old, 4 bedrm home. Finished bsmt. has rec. rm. with fireplace. Beautiful floor-to-ceiling rock feature fireplace in LR, large bright kitchen. 2 bathrms. The acreage is partly treed and natural and approx. 3 acres is pastureland. Good water supply from wells. Large barn contains full hay loft and six stalls. Power and water to the outbuildings. Call me to view. Listed at $135,000. MLS.
MARION HAMILTON
477-7291 (Bus.) 382-0894 (Res.)

Central Saanich
6 Acres
Modern 4 Bedrooms
Income Plus Tax
Shelter
Modern, 4 bedrm, 2200 sq. ft. split-level home on 6 acres cleared land. Suitable for horses or stock — riding trails close by. 52,000 sq. ft. existing hydrophonic greenhouses currently leased out providing a handsome income. This is a comfortably roomy house in healthy rural Central Saanich. MLS 27028. For details, please call
BILL HORAN
477-7291 (Bus.) 477-1287 (Res.)
D.F.H. REAL ESTATE LTD.

LIVE GRACIOUSLY
Owner must sell, the area's finest example of contemporary West Coast architecture, 1 acre, 1900 feet of open Ceiling, with Skylight hardwood (plank and parquet) floors, 3 bedrooms, 3 bathrooms, sauna, fireplace, huge utility, pantry work room. Large conservatory. MUST BE SEEN, $95,000, mornings and after 6, 112-743-9077.

METCHOSIN
Possession September 1st, 3-bedroom (one down), sea view, city water, large lot, walk to school, stores, bus and beach. For sale, $52,900, or might rent. 478-2563.

256 WATERFRONT PROPERTIES

ARDMORE AREA
WATERFRONT
RESIDENCE
An artistic combination of a rustic exterior and a well-planned, modern interior. On the main level you will find the living room, dining room, the master bedroom and bathroom and a bright kitchen with built-in corner eating nook, automatic dishwasher and garburator. An attractive panelled family room is located off the kitchen. A sundeck spans the front overlooking the waterfront. The lower level contains a recreation room with fireplace, two bedrooms and two bathrooms. Another highlight of this fine residence is a separate guest wing, entertainment area or studio, 20x18, with fireplace and parquet flooring. A kitchenette and powder room complete the unit. This home is only ten years old and is situated on over half an acre of sloping, sunny property with frontage on Saanich Inlet. Easy access to the beach, a small boathouse, concrete sea wall and a boat mooring off shore are all part of the property.
LISTED AT $157,000
To view please contact:
595-1535 ERIC GRAHAM 656-6489
BOORMAN INVESTMENT
CO. LTD.
2045 CADBORO BAY ROAD

Vancouver Island
WATERFRONT
PROPERTIES
(1) QUALICUM BEACH
Older home estate with spectacular ocean view setting. Your own sandy level beach and 2-bedroom guest house. Price $140,000.
(2) SHIPS POINT
Near Fanny Bay. Ideal oceanfront lot. No bank, sandy beach. Priced to sell at $27,000.
(3) DENMAN ISLAND
3 acres oceanfront. Excellent beach, cottage can be used year-round. Price $55,000.
For the above properties call E. Scott at 753-2481
H. J. W. EVANS
LIMITED
100 Wallace St., Box 39, Nanaimo
Tel. 753-2481

Island Waterfront
$79,000 Asking
APPROXIMATELY 3 ACRES OF TREED PROPERTY WITH BEAUTIFUL SUMMER OR YEAR ROUND RESIDENCE. 160 FEET OF WATERFRONT. GUEST COTTAGE AND WORKSHOP INCLUDED. THIS CLEAR TITLE PROPERTY LOCATED ON BEAUTIFUL THETIS ISLAND IS AVAILABLE WITH TERMS TO APPROVED PURCHASER. EXCELLENT FERRY SERVICE WITH VERY LOW RATES. TO VIEW CALL JIM WEBBER AT 658-5977 O RB. LAWLESS AT 598-8323 OR OFFICE 382-7276.
TOWN & COUNTRY REALTY LTD.

WATERFRONT
NEW LISTING
Luxury waterfront home — situated so that you are constantly aware of the panoramic sea, island and mountain views. Large lot, beautifully landscaped and treed — easy access to mile of sandy beach. Gracious, low profile, two-bedroom luxury home. Two bathrooms. Sunken living room and large den have open fireplaces. Separate dining room. So many extras. Excellent value at $155,000. Exclusively listed with "THE McGREGORS", 384-8001 (Res. 477-3675) Royal Trust.

93 feet of very protected waterfront about 2 miles short of Sooke. Modern 2 bedroom home plus 2 bedroom cottage presently leased for $200.00 per month. Fruit and nut trees, berries, good garden soil. Full price $119,000. Private financing available permits $39,000 down, $400.00 per month net payments. Discuss possibilities with
478 5561 DAVE REID 478-7375
BLOCK BROS. REALTY LTD.

125' WATERFRONT
PRIVATE COVE
Almost 1 acre of total seclusion in CORDOVA BAY. Private, sheltered cove. Impeccable 3-bedroom residence, master full ensuite. Library-cum-office with wet bar. Family room with fireplace. 3 bathrooms. Unique fully equipped kitchen. Breakfast room. Double garage. Workshop. $175,000.
Office Ted Walford Residence
477-1841 598-1420
Block Bros. Realty Ltd.

WATERFRONT LOT
Salt Spring Island, deep water anchorage, 1.43 acre parcel, 124' waterfront, district water system by property. $62,500 asked, cash approximately $20,000, assumption of existing agreement of sale by purchaser of approximately $26,000 at 10½ per cent interest $357 per month. Offers considered. Phone 477-4322 evenings only.

WATERFRONT HOME
KING GEORGE TERRACE
4-bedroom older home in prestige area, large waterfront lot, 2 bathrooms, rec. room and den. New MLS at $135,000. For further details and appts. to view call:
CONNIE REYNOLDS, 384-8001 or 477-8914 Royal Trust.

SALMON OR STEELHEAD
COUNTRY
New on the market, over 4½ acres of lovely cleared property. Fish for steelhead on your own land or if salmon is your bag use the boat ramp a short distance away. MLS. Asking $60,000.
477-0191 RON SEDGER 479-3673
The Royal Trust

WATERFRONT ESTATE
A secluded half-acre offering a charming no-step residence with 2 bedrooms plus den. Owners transfer dictates sale and price of $132,000. Call for appointment.
JEANNIE DEWHURST, 384-8001 or 477-6040, Royal Trust.

WATERFRONT—UNDER $30,000
2-bedroom house with private dock and large lot on salmon-plentiful Barclay Inlet, outside Port Alberni. Phone 724-4686, after 5 p.m.

VIEW ROYAL WATERFRONT, 4 B.R. full basement home. Phone 386-2938, 8 - 4:30.

ALMOST ½ ACRE LAKEFRONT property. Open to offers. 385-9919.

256 WATERFRONT PROPERTIES

EXCLUSIVE
WATERFRONT
ARDMORE AREA
Originally designed by Wade and Stockdill. Every room in this delightful home faces the sea. Main floor consists of entertainment-sized living room with fireplace. Separate dining room, kitchen with EA, laundry room, two large bedrooms, olus den or 3rd bedroom. 3- and 4-pce. baths. Large wrap-around sundeck, glass panelled for unobstructed view. Lower level has fully equipped kitchen, 17'x15' rec. room with wet bar and fireplace and sliding glass doors to lower patio. Near completed. 19x16 family room. 4-piece bath plus RI bath and more room for development. The grounds are professionalaly landscaped with terraced gardens, 2 ponds and greenhouse. Many extras include large entrances, panic lights, automatic exterior lighting and garden flood lights. Good, swimming beach and sunny western exposure. $225,000. For appt. to view:
DARLENE PEDERSEN
656-3924 656-1881
MONTREAL TRUST CO.

UPLANDS
UNIQUE WATERFRONT
NEWLY LISTED
EXCLUSIVE
This exceptional property consists of a gracious, expensively updated 4-bedroom home. The elegant drawing room, sun rooms, panelled den, "Gourmet" kitchen, 2 of the three bedrooms and recreation room all overlook the view. The totally secluded lot is unique in that a delightful cove with a shale beach scoops into the garden. As this home is 2-storey and built to take full advantage of the seclusion and waterfront, IT IS IMPOSSIBLE TO ASSESS SIZE OR QUALITY FROM THE ROAD. PLEASE CALL FOR APPOINTMENT TO VIEW! Very well priced at $203,000.
JOAN BAXTER
479-7161 ANYTIME
NATIONAL TRUST CO.

SALTAIR — Just south of Ladysmith. Gracious 3-bedroom and den. Large living room with fireplace, bay window and sliding doors onto large deck. Separate bathroms, family room with fire-dining room. Oak floors, 2 place. Thermopane windows. 159' of oceanfront. Good taste and immaculate throughout. Asking $115,000.

YELLOW POINT — 9 miles south of Naniamo. Nice level lot, sandstone beach. 3 bedrooms, 2 bathrooms, large living room with fireplace, dining room. Garage. Easy boat launching. $89,500. Call Greta Olesen, Nanaimo Realty Co. Ltd. (Ladysmith), 245-2252 or eves. 754-9507.

OAK BAY DUPLEX
$159,000
Character, converted home with magnificent seaview from both spacious floors of over 1,000 sq. ft. each. 3 fireplaces in one suite and 2 fireplaces in other suite. Approximately 100' of waterfront. For further information and appointment to view this exclusive listing call:
Murray Blannin
388-6424 598-2200
BAYSHORE REALTY LTD.
1006 FORT ST.

METCHOSIN
Country Home
TODAYS STYLE
WITH YESTERDAYS CHARM
This delightfully different 4 year old log home is a must see. Situated on a ½ acre this is landscaped to compliment the house and invite you outside & just steps to a gorgeous beach. How you'll enjoy the unsurpassed seaviews from your livingroom. Priced at $98,000. Call:
LORRAINE HETT
386-2911 478-2430
Homefinders, Wall & Redekop

5.63 ACRES
COWICHAN RIVERFRONT
$34,000
Located just east of the town of Cowichan, this beautiful, treed acreage offers some of the finest fishing on Vancouver Island, plus a secluded location for your vacation or full-time residence. Road and Hydro to be provided. Contact:
386-7521 PETER DUECK 656-6060
BOORMAN INVESTMENT CO. LTD.
612 FORT STREET

LOVELY LOTS
at
MAPLE BAY
Between Victoria and Nanaimo. Retirement paradise, marina nearby. Treed ½ to 2 acre view lots, Mun. water, paved roads. F.P. $22,000 and up. Also 2 adjoining waterfront lots left, 1.85 and 2.10 acres, 350 feet waterfrontage each, $77,000 and $85,000. Terms available. NORTH PACIFIC LAND LTD. Call Vancouver, 687-2696 or Duncan, 746-7983.

A LAKE CHARMER
On the west arm of Shawnigan Lake you will find this excellent buy! 2 car garage, paved drive, yard light, rock terraced yard, and the Neatest Coziest 2 Bdr. HOME . . . Well insulated, stove, fridge, washer, dryer all stay. View by appointment only.
MALAHAT REALTY LTD.
BOX 40, MILL BAY
Office 743-5525
Pat Dougan 743-2557
Lisa Madigan 746-6990

175 ft. Waterfront
Only $56,000
½ ac. of hilly, treed land on sunny Swartz Head on the 18 mi. circle. Picture postcard view over Iroquois Passage and the Islands. Ideal place to build a dream home. Vacant waterfront lots are a disappearing species. Call now!
656-4000 K. DROST 656-2427
SAANICH PENINSULA
PROPERTIES LTD.

NEW HOME
One-third acre on Lochside Drive. Approx. 70' waterfront. 1284 sq. ft. on each floor. 2 full baths, could have 4 bedrooms, very large LR., Dr, large family kitchen with eating area. 12x27 Sundeck and rec. Room. 34x12'6" with sliding glass doors to patio. $122,500.
656-3924 D. PEDERSEN 656-1881
MONTREAL TRUST CO.

SOOKE HARBOR
177' to low bank waterfront and almost ¾ acre of sun-drenched and fertile privacy. A spacious 4-bedroom, 2-bathroom ranch-style home with enormous sundecks, 2-car garage, greenhouse and a private wharf for your yacht or float plane. Gracious living for only $97,900. MLS. Call Jay Hinton 652-1364 or 592-2431. Lansdowne Properties Ltd.

PROSPECT LAKE
Looking for a retirement couple that wans a small easily-maintained home on an attractive waterfront lot that has concrete retaining wall, veg. garden, good dock for a boat. Open to offers on $82,000. Exclusive courtesy to realtors. Wilfred Davis 479-1667 or 658-8884.
J. H. Whittome & Co. Ltd.
Royal Oak Branch

WATERFRONT
Here is a waterfront property you can afford on a no-thru street 4 miles from City Centre. Immaculate 2 B.R. home, living, dining and breakfast area all have views of Inlet. High location on large lot. To appreciate this property at $67,900 call for your appt. to view.
386-2111 D. BECKNER 477-4994
MONTREAL TRUST CO.

A CHOICE OF TWO
Lovely river delta properties. One is 0.84 acre for $49,000 and the other is 1.64 acres (2 legal lots) for $100,000. Both have cottages close to the water and good building sites. These are unusual and beautiful properties which you must see. Call Jay Hinton 652-1364 or 592-2431 Lansdowne Properties.

ATTRACTIVE 3-BEDROOM house and den, 4½ acres flat land on three levels, over 200 feet fronting on Sooke River, sea access, view, barns, stream, orchard, etc. Offers on $85,000. Local contact 382-5603 or write R. Climio, Box 707, Gold River, B.C.

VIEW ROYAL PRIVACY
Choice treed building lot under an acre (.68) 100 ft. wide unusual setting, phone owner 224-0803, Vancouver.

258 CONDOMINIUMS and TOWNHOUSES

SWINERTON'S
REALTY WORLD

OPEN HOUSE
203, 1146 View St.
6-8 p.m.
Sun., Aug. 21 till
Fri. Aug. 26
$42,500 (MLS)
HELEN JONES, 477-6771, 385-2481

FAIRFIELD
Ground Floor
1145 Hilda St.
Open 3-5
$41,900
This 2 BR. 1½ bath condominium offers a large flag-stone patio garden. Includes side fridge-freezer, continuous clean oven, and dishwasher. Shared billiard room and workshop. 385-2481.

Beach Drive Co-op
Reduced $4,500!
Now $35,000
Lovely fully carpeted suite and shares in a fine adult-oriented cooperative apartment situated on bus line just 1 block from Willows Beach. Comprises 21x13 LR, 11x8 din.-rm., 3 appliance kitchen, 4-pce. bath, twin-size master bedroom and plenty of storage and locker space. MLS 25879. Act quickly on this excellent BUY!
385-2481 ED JUPP res. 592-1019
Swinerton's Realty World

"THE EXCLUSIVE
YORKSHIRE"
935 FAIRFIELD RD.
Lovely southern exposure, 2 bedrooms, condo featuring over 1400 Sq. Ft. including 2 balconies and located just ½ block from Vic Gen Hsp. No pets or children. Radio controlled underground parking. IMMEDIATE POSSESSION. (MLS). FULL PRICE $51,000. DICK JAMES 592-2139, 385-2481.
Swinerton's Realty World

KNOWLES REALTY LTD.

ONLY TWO LEFT
YES, only two chances left for a lovely condominium home at the popular:
"HILLSHIRE"
1525 Hillside Ave.
—1 Bedroom plus den
—2 Bedroom with patio
$33,500 - $36,000
Laundry facilities on two floors. Games and hobby rooms. Call: for an appointment to view.
384-8101
385-9921, 595-3022, 384-8075
pager numbers 307 or 398.

WATERVIEWS
2-Bedroom condominium. Eating area in kitchen. Inline dining room. Games room, hobby room, controlled underground parking. Priced at $42,500. MLS.
Kris Gudjonsson
384-8101 595-3022

DALLAS ROAD
SPACIOUS
SEA VIEWS
1400 sq. ft. of desirable living in this quality built building: Note these features: fireplace; 1½ baths; separate utility room; kitchen with windows; full appliances; 2 bedrooms; den; spacious dining room and large living room. Asking $72,000. For complete details phone:
388-4434 RICK KINNIS 477-9394

FAIRFIELD
4 deluxe condo's, at 141 Bushby Street. Can't miss, just look for unique BUBBLE windows. 6 appliances in each suite, heatilator wood-burning fireplaces, glassed-in balconies, pleasant 10 min. walk to Fairfield Plaza, unique plexiglass BUBBLE windows, 2 bathrooms, views of the ocean. Half block to beach. Just far too much to describe. Call:
388-4434 SANDY BANNER 658-8422
WESTMONT REALTY (1977) LTD.
920 Hillside 388-4434

ARE YOU BEING TRANSferred to Toronto? If so, we have the home you are looking for. Children and pets welcome in this luxury condominium in a prestige building, 1600 square feet of gracious living, huge living-dining room, den, 3 large bedrooms with huge closets, broadlooom throughout, large kitchen with eating area, stove, fridge and dishwasher, 2 4-pce. tiled vanity bathrooms, own laundry room with washer and dryer, central air-conditioning, pool, sauna, exercise room, tennis court, all yours for only, $52,900. Phone owner, 386-1675 or 598-2974.

WALKING DISTANCE
TO DOWNTOWN
$29,900.00
one-bedroom corner suite in co-operative block. Amenities include swimming pool (heated), sauna, work area. Quick possession. MLS. To view call:
386-7521 DEL HOEGI 383-0516
BOORMAN INVESTMENT
CO. LTD.
612 FORT STREET

LUXURIOUS
THE WESTFIELD
Brand new large and truly luxurious suites in the heart of Fairfield. Complete with dishwasher, ensuite and security U-G parking. 2 bdrm. suites from $295. For appointment to view please call
KILMARNOCK HOLDINGS LTD.
595-2434 and 595-5911

MUST SELL
Large, bright, corner, ground level, nearly new, 2 BR. apt., complete with patio, 4 appliances, short walk to University, building has sauna, whirlpool, billiard, exercise rooms, availalbe immedaitely, 658-8459.
LETS DEAL NOW ON $39,900

LEAVING COUNTRY
Owners must sell 1-year-old, 3-bedroom, full basement townhouse. Quiet complex with rec. centre and pool. Price includes fridge, stove, washer and dryer. Asking $47,500 by owner. Phone 479-9467.

SIDNEY — MUST SELL
Large deluxe 1-bedroom condominium, like new, with large balcony, many extras. First mortgage, $17,000 at 9½%. Monthly, $160. Price — $27,500, or closest offer. Phone after 2 p.m., 'til Saturday, then mornings, 656-6101.

ROYAL ALEXANDRA, 1450 Beach Drive. Two bedrooms, 1½ bathrooms, 1063 sq. ft. plus large balcony on fourth floor, near marina and Victoria Golf Club. $63,000. Agents offers acceptable. 595-0876.

DELUXE TWO BEDROOM CONdominum in downtown prestige concrete and brick building. Balconies, southern exposure, no reasonable offers refused to $59,500. Phone 384-0358.

FAIRFIELD
Available now quiet two-bedroom, 11 bathroom condominium close to park and shopping centre, just minutes from downtown. Asking $42,000. 478-2514.

258 CONDOMINIUMS and TOWNHOUSES

DFH 477-7291
D.F.H. Real Estate Ltd.
1559 McKENZIE AVE.

Glanford Townhouse
$47,900
Make an offer on this cheery, 3 bedrm, full bsmt. townhome. Neighborhood boasts of heated pool, well-maintained gardens and private patio. Excellent home for parents or grandparents. MLS.
Eileen Mills
477-7291 (Bus.) 477-7050 (Res.)

A.H.O.P.
KNOW WHAT
THIS
STANDS FOR?
Call me today, it just may be your only answer to home ownership.
Eileen Mills
477-7291 (Bus.) 477-7050 (Res.)

ORCHARD HOUSE
CHIC, 2 bedrm. corner suite suited to anyone who appreciates GREAT VIEWS and PHYSICAL HEALTH. Large windows and BALCONY let the sunshine in and provide year round viewing PLEASURE. For your KEEP-FIT PROGRAM, use the POOL, SAUNA, SWIRL POOL, BOWLING or GOLF GREENS. This is a GREAT home for any age. It would be my PLEASURE to show you. MLS.
Eileen Mills
477-7291 (Bus.) 477-7050 (Res.)

ALL TOWNHOUSES
ARE NOT ALIKE!
Take this one for instance. The plan is DIFFERENT. It not only has 3 big bdrms., 1½ bathrms, kitchen with eating area, and a liv.-din. rm. with FIREPLACE, it also has a FULL BSMT. Then there's the GARDEN AREA — a riot of color and private. An open field area beyond the fence. Amenities include cooling pool, playground, ample parking and wide open areas. Lastly the PRICE IS DIFFERENT — Only $46,700 and FLEXIBLE TERMS. Please call me for details.
BOB HILEY
477-7291 384-8075 (Pgr. 498)
D. F. H. REAL ESTATE LTD.

END UNIT
ORCHARD HILL
On the high ground overlooking the heated pool, is this smart 3-bedroom, full-basement townhouse. Why pay rent when you can purchase a safe home for your children and give you all the accommodation found in more expensive surroundings. Your assessments will cover insurance, pool and grounds upkeep and all exterior or decor. Want to know more — phone me now.
A. J. "SANDY" CRAWFORD
477-7291 384-8075 (Pgr. 458)
D.F.H. REAL ESTATE LTD.

Westport

LIVE
PAYMENT-FREE
FOR 6 MTHS.
We'll make your first 6 months mortgage payments if you buy before Aug. 15. And just for viewing Westport you receive a chance on a weekend trip to Las Vegas. This is Victoria's best condominium value.
Now Only 7 Left
All suites 2 bdrm. 1½ baths.
$39,900-$49,000
Open House Daily
except Monday 1-4 p.m.
BILL NESBITT 388-5679
EY Construction 658-5811
1020 Esquimalt Rd.
Turn right on Lampson, right on Wordsley.

OPEN
SAT. & SUN. 1-4
ADMIRALS
HARBOURVIEW
TOWNHOUSES
933 ADMIRALS ROAD
Just 5 units remaining! Magnificent SEAVIEWS of active Esquimalt Harbor and beyond from all three floors. Modesly priced from $63,500 to $67,500. These rustic cedar sided LEVEL ENTRY homes offer 3 SPACIOUS bedrooms (MASTER 16x11), 1½ baths, THERMOPANE windows, full daylight basements, beautiful fireplaces, loads of parking. 5-year Pine Home Builders (1972) Ltd. Victoria Realty Ltd., 386-3588 anytime.

929 ESQUIMALT
Nice area. Two bedroom ensuite. Sundeck overlooking ocean. Some windows double glazed. Sauna, hydro pool. Covered parking. Extras. Steal at $41,500. Call 479-1667 anytime, or 477-0982.

I. G. LIDSTONE
J. H. Whittome and Co. Ltd.
Royal Oak Branch

LOCATION
This Rockland location is nearly perfect. Here is 1156 sq. ft. plus very large balcony. Two splendid bedrooms and 2 four piece bathrooms. Suite also has utility room for your own washer and dryer. Underground parking, double glazed windows and doors. Large well equipped workshop available. Taxes $692.70, monthly assessment $46.23. Asking only $59,950.
382-2134 BOY SADLER 592-1929
FARMERS INVESTMENTS AND RLTY.

KENSINGTON TERRACE
VACANT
MUST SELL
Attractive 2-bedroom, 1½ bath ground level condo. Close to shops and bus. Low monthly assess. Includes heat and water. Large billiard rm. workshop area, sauna, swirlpool, stove, fridge, dishwasher, drapes and W.W. Carpets. Asking $42,500.
652-1141 AL VICKERS 652-2257
SEABOARD PROPERTIES LTD.

EASY LIVING
Why waste all your precious time with outdoor chores. This is ideal for the busy family. 3-bedroom, 1½-bath townhouse with workshop for Dad, laundry-sewing room for Mum, rec. room and private back yard for the whole family. Living room has rock fireplace. Close to schools, shopping and a quick drive to town. All this for $47,900.
385-7721 Diane Fullimer 479-8956
GARDNER REALTY LTD.

3 BEDROOMS
MUST SELL
Beautiful decor, newly decorated. Esquimalt district. Close to rec centre, shopping, schools and bus. Offers on $27,500 and $30,000. Call: ALBAN BOWES 479-5693 or 595-5171.
Canada Trust

TOWNHOME — $46,500
Crying for a loving owner to be happy with the real wood-burning fireplace — the 1300 sq. ft. of wall-to-wall carpeting, 3 bedrooms; bath and a half; patio and yard! You can rent to own — it's lovely! So call: SHIRLEY PHILPS — 386-2911.

ESQUIMALT — $38,750
1,725 sq. ft. total. 3 bedroom, 1½ baths, 4 appliances. Low charges. ML Call:
RUDY ROST
595-2121 OFF. RES. 658-5490
National Trust

TRADE YOUR CAR
or small mortgage or what have you as down payment on economy 3-bedroom Townhouseplan condominium. Reduced to $30,900.
BOWDEN REALTY 383-5524

258 CONDOMINIUMS and TOWNHOUSES

SPENCER CASTLE

2930 Cook Street

If you are considering condominiums consider the best.

- —Virtually noise and fire proof
- —Spacious suites
- —Magnificent views and gardens
- —50 ft. covered pool, saunas, workshop
- —Clubhouse and guest bedrooms
- —Covered parking

Open to view Monday to Friday 1-5 P.M. 384-4013 or weekends by appointment 386-3816 or call Charles Morris anytime — 384-4224.

DANZO & FRANCO HOLDINGS LTD.

DIAMOND DEVELOPMENTS LTD.

Woodstone Place (1039 LINDEN) and 1170 Rockland (CORNER OF LINDEN)

Have large bright one and two bedroom suites from $33,900. Some fireplaces. Sea and city views.

OPEN DAILY 2-8
SAT., SUN. 12 to 5

For further information please contact:
JIM WEST
388-5201 or 595-4094 (Res.)

LUXURY Townhouses FOR PRICE OF RENT

- —Just completed only one left!
- —3 BD. plus family room
- —Courtyard for gardening
- —Stove, fridge, washer, dryer
- —Dishwasher, garburetor
- —Drapes, thermo-windows and doors
- —Stone fireplace, carport
- —Only 4 units and virtually no common property
- —Designed for privacy and low operating cost
- —132 Michigan St.
- —Open daily 1-7

HART CONSTRUCTION
388-6275, pager 880
PRICED AT $53,900

TOP FLOOR! CORNER! ROCKLAND PRESTIGE!

Newly listed luxury condo in Victoria's top flight "Rockland near Cook" area. 2 br., 1½ baths. High Calibre, quiet residents. Very very good value at $43,500.

Details Dick Batey, 592-4607
Ker and Stephenson Ltd. 385-3411

TOWNHOUSE OPPORTUNITY

- —unusual design — cedar, glass, balcony, patio, huge completely private landscaped fenced courtyard.
- —2-Bd. plus spectacular skylighted family room.
- —Stove, fridge, washer, dryer, fireplace.
- —As low as $500 down and $376 pm.
- —Specifically designed for uncomplicated, gracious, private town living.
- —suited to discerning, young working couples and professionals.
- —see for yourself at 132 ONTARIO STREET.

OPEN DAILY 1-7
Hart Construction
388-6275 (pager 880)

SUPER WATERFRONT ONLY $79,500

Fantastic home located in Sooke Village. Walk to all amenities. 1500 sq. ft. of gracious living. Tastefully decorated and immaculate. Main floor offers: 3 bedrooms, two fireplaces, and two bathrooms. PLUS basement. A must see at $79,500. MLS.

Scott Kendrew
477-7284 598-5341 Res.
D. F. Hanley & Assoc. Ltd.

ROCKLAND COURT
924 COOK STREET

- —Two bedrooms, 1½ baths
- —Bright spacious kitchen with window and breakfast area
- —"open" walls, some with bookcases
- —large balconies from living and master bedroom
- —realistically priced from $37,500 to $43,500.

TRENT DEVELOPMENT LTD.
384-2125 658-1198

DELUXE TOWNHOUSES

Only 2 left — one three-bedroom and 1 two-bedroom — A stone's throw to the Parliament Buildings. the 3-bedroom features: 5 appliances, stove, fridge, washer, dryer, dishwasher, loft with skylight, fireplace, 1½ baths — deluxe fixtures throughout. From $49,900 to $54,000. Phone: RICHARD RHODES 479-9241 or 479-7161 NATIONAL TRUST CO.

---

2 TOWNHOUSES

One on Nelthorpe — other on Torquay, both with 3 BRs, 1½ baths, basements with workshop areas, 2 decks and patios. Small pets welcome. One only $51,000 and the other $58,500. Call today to view HAZEL CAMPBELL 384-8001 or 592-0632 ROYAL TRUST

CLEAN COZY

$29,900. 1 BR with balcony, sauna, pool, workshop, walking distance to Shelbourne shopping centre. MLS.
386-0588 DON BECKNER 386-6331
A. E. LePAGE WESTERN LTD.
1391 Hillside Avenue

THINKING OF A TOWNHOUSE? Why not a detached house at less than most townhouse prices. Two bedrooms, separate dining room, extensively refurbished. $43,000. 137 Ladysmith St. (Off Montreal, near Ogden Point). 383-9701. By owner.

BY OWNER. TOWNHOUSE. NEAR UVic, Racquet Club and all schools. 3 bedrooms, 1½ baths, living room, dining room, utility room, family room with fireplace. Park-like grounds. Open House till sold. $51,900. No. 10 - 1741 McKenzie Ave. 477-3290.

GORDON HD. — TOWNHOUSE

Vacant 3-bdrm. with full bsmt., 1½ bath, 2 carport, stove, fridge. Close to UVic and Racquet Club.
386-3231 JOHN A. JOHN 477-8096
BLOCK BROS. REALTY LTD.

OWNER SELLING SPACIOUS one-bedroom plus luxury extras. $32,900. Near UVic. 477-1502.

TOWNHOUSE FOR SALE BY owner, 3 bedrooms, rumpus room, extra bedroom in basement. 479-7003 after 4 p.m.

---

258 CONDOMINIUMS and TOWNHOUSES

Quality Condominiums

OAK BAY
2605 WINDSOR

17 only outstanding suites just ½ block from the Oak Bay seafront. Sauna, pool, swirlpool, roof garden. From $62,000.
OPEN MON.-SAT.
1:30 TO 4:30
PETER NASH

OAK BAY
2323 HAMIOTA
(Corner Cadboro Bay Rd.)

14 superb suites all with fireplaces, 2 baths and ensuite laundries. Some excellent sea views. From $65,000.
OPEN MON.-SAT.
1:30 TO 4:30
H. WHILEY — W. MOHR

FAIRFIELD
1010 McCLURE

8 only, 2 bedroom corner suites. Fireplaces. Individually decorated. A small quality building. From $42,700.
OPEN MON.-SAT.
1:30 TO 4:30
H. BLAKE

For private appointments call: 598-3321

JACK MEARS OAK BAY REALTY LTD.
Member Relocation Services Canada
2194 OAK BAY 598-3321

RIM ROBERTS INVESTMENTS & MANAGEMENT LTD.
702-1175 DOUGLAS 388-6691

614 FERNHILL PL.
ESQUIMALT

A unique opportunity 5th floor penthouse with fireplace, 2 bedrooms, 2 full bathrooms, $49,900. Also 3 units with quiet pleasant garden outlook.
$41,500 to $44,900
See them today.
JOE MANTON 382-5211

ESQUIMALT
$29,900
CHILDREN WELCOME

Let the equity you build in this 3 bedroom, 2 level condo be the first step toward your dream home.
JOE MANTON 382-5211

VIEW CONDOMINIUMS
The Best Value In Victoria

FOUR ACRES of hilltop land offering fantastic views. Situated in Gordon Head, OAKDALE ESTATE, is just steps away from the library, shopping centres, bus and recreation facilities. Spacious 2-bedroom suites with large balconies. All the extras you expect in a quality home. Priced from $49,900.

Come and Have a View
You'll be Happy You Did

OPEN MON.-FRI. 1:30 to 8 P.M.
SAT.-SUN. 1:00 to 5 P.M.

Oakdale Estate
3960 Cedar Hill Road
At McKenzie 386-6762
Landmark Properties Ltd.

Laurel Point

HARBOUR FRONT
Luxury Condominiums
$60,000 - $160,000

Spacious apartments with 1,2 and 3 bedrooms and balconies. Some with den, fireplace, large patios, barbecues. Also, 7 luxury tri-level townhouses of 3000 square feet. Laurel Point facilities include its own library, clubrooms, workshop, swimming pool, saunas, underground parking.
5 minute lovely walk to the Parliament Buildings and Empress Hotel. And, of course, your very own park in front — right on the water.

225 Belleville (3 blocks west of Parliament Buildings). On-site sales office: 386-7752. Or call Cedric Steele Realty Ltd. 388-6258.

STEEL CONCRETE ONE BEDROOM
$26,900

Monthly assessment including heat is only $36.53. Close to town. Immaculate condition. To view this terrific buy at 303-1235 Johnson please call Jim West at Diamond Developments. 388-5201 or 595-4094.

COME TO OCEAN VILLAGE

and discover the spectacular ocean views from these luxuriously appointed oceanfront condominiums and townhouses. Use the deep sea docking facilities and many other amenities.
Truly a unique setting for these lovely homes.

OCEAN VILLAGE
OPEN HOUSE
TUESDAY — SUNDAY
Noon - 5 p.m.
or call
642-5254

GOOD SELECTION LEFT IN NEW 20 SUITE BUILDING
JOFFRE MANOR
1121 ESQUIMALT ROAD
$31,200 or $45,900

1, 2 or 3 bedroom in excellent atmosphere with congenial owners and residential manager. Close to shopping and municipal facilities. WE TRADE and ASSIST with financing. Open Mon to Sat. 2-4 or call BEV JEFFERY at 388-9662 or 598-3321.
Jack Mears Oak Bay Realty Ltd.

DEAN HOUSE
LUXURY CONDOMINIUM

In an area of exclusive residences, with privacy, a unique condominium with conservatory, spacious living room, dining room, den-cum-television room, and a fully equipped kitchen. Large reception hall, 2 bedrooms, master 16x12 with ensuite. Offered at $53,000.
Residence Office
598-1420 Ted Walford 477-1841
BLOCK BROS. REALTY LTD.

REDUCED $3000

And a low down, too. Over 1500 sq. ft. family townhouse, 3 bedrooms, 1½ baths, ground floor utility, 20x12 rec. room opens to private garden. End unit, close to schools, shops, bus, golf, rec. centre. $44,900. 479-7746.

---

258 CONDOMINIUMS and TOWNHOUSES

DELUXE CONDO.
$52,900

A unique unit in a complex of 4. Split-level style featuring 2 bedrooms, utility with washer-dryer, 4-pce. bathroom up a few steps from main floor. Main level has bright kitchen with fridge and Jenn-Aire range, DR, large LR with floor-to-ceiling rock fireplace. Glass doors lead to patio. Decor includes teak match-book panelling, stained ceiling beams, expensive wrought-iron and mirror tiles in DR. Ample covered parking. MLS. To view, please call:
E. JEEVES
477-7291 (Bus.) 477-6257 (Res.)

3 BEDROOMS
3 BATHROOMS
DELUXE NEW TOWNHOUSE

- —Country atmosphere
- —Only 4 units
- —Exquisite garden
- —Woodburning fireplace
- —4 major appliances
- —Ample storage
- —Close to all amenities
- —$52,900. MLS.

PAT VICKERY
477-7291 (Bus.) 592-6192 (Res.)

JACK MEARS OAK BAY REALTY LTD.
Member Relocation Services Canada
2194 OAK BAY 598-3321

JAMES BAY
DELIGHTFUL TOWNHOME
Large 3-bedroom patio home with 1½ bathrooms. Living room with fireplace. Large sliding doors to private fenced garden. Wall-to-wall carpets throughout including kitchen. Range, refrigerator and drapes supplied. All this just a few steps from the waterfront for only $56,900. CALL JOHN MEARS 598-3321.

CLARENCE HOUSE
Clarence House Seaview Home 4th floor, S-E corner, in immaculate condition. Won't last at this price. $64,500. New MLS.
JACK PETRIE — 598-3321.

Bayshore realty ltd.
388-6424 1006 fort st.

CATHEDRAL HILL
$28,500

What a delight! Fresh on the market this compact, immaculate 1 bedroom suite is a dream come true. South west corner suite on ground level surrounded by beautiful gardens and bathed in sunlight. Walk to town and the Cathedral (only 1 block). Small building with mature occupants. Be the first to see it.
Barry Bowes
388-6424 383-1540 Res.

OVERLOOKING GORGE WATERWAY
$49,000

Beautiful 3-bedroom condominium. Rock fireplace. Gorge waterway and mountain view. 5 appliances. Games room. Sauna and swirlpool; workshop.
Murray Blannin
388-6424 598-2200 Res.

BEACH DRIVE CONDOMINIUM

Deluxe 1-bedroom top floor suite in concrete building, with seaview, close to marina and golf course. Underground parking, sauna, swirl pool. Excellent in-suite storage. This is a scarce commodity at the asking price of $47,900.
David Billingham
388-6424 598-6029

LUXURIOUS LIVING AT PARKVIEW PLACE

928 Southgate St.
ACROSS FROM
Beacon Hill Park

"From the kitchen window to the wood burning fireplace, Parkview Place offers an extra high standard of quality and design for the more discriminating home buyer."

Open for viewing
1:30 A.M. TO 4:30 P.M.
OR CALL
386-6762
LANDMARK PROPERTIES LTD.

EXCLUSIVE PICTURESQUE FAIRCLIFF LANE
$47,900

A rare opportunity to have a lovely apartment of your very own near the sea in this well-established and beautifully-maintained complex in the delightful Ross Bay area just 5 minutes from downtown Victoria. Two bedrooms, 4 appliances, underground parking, southern exposure. Early possession.
386-7521 JOHN PLATT 383-2700
BOORMAN INVESTMENT CO. LTD.
612 FORT STREET

PULL NO PUNCHES

This has to be the best one-bedroom condo buy in town. Located on McLure Street. Quiet, bright, has southern exposure, spotlessly clean but warm with beam effect, low taxes, low maintenance. Outlook to garden. Asking $29,900. Phone:
MARGUERITE HOBBS
477-4043 656-4021 388-4455
CENTURY 21 J.D. BOSDET LTD.

TRADES CONSIDERED
OPEN TO OFFERS

We will consider direct, fast trade-ins on this lovely 3-bedroom, 1½ bathroom townhouse near the University. Truly a lovely home in a desirable smaller development and featuring a main floor familyroom with fireplace. Asking $54,900.
STEVE or SHARON MOONEY
477-0191 477-4197
The Royal Trust

$29,900
SUPER BUY

It's a steal but vendor must sell to liquidate estate. 1 bedroom corner suite in quiet near-new building. Quality carpeting, appliances and construction. Plenty of storage. Close to Stadacona Park, new shopping centre and busses. MLS No. 26583.
385-7721 Diane Fullmer 479-8956
GARDNER REALTY LTD.

BY OWNER—2-BEDROOM, 1½ bath deluxe condominium, large living room with fireplace, extra large kitchen, appliances included. $44,900. 385-1630.

SOUTH BURNABY, B.C. 2 BDRM. view suite. Large pleasant rooms. Quiet, newly decorated. Close to transportation, park. Reply Victoria Press Box 846.

---

258 CONDOMINIUMS and TOWNHOUSES

david burr LTD.
655 FORT ST. 384-9335

PASSMORE PLACE

Two-storey townhouse only one year old. Very nice living room with access to large sundeck. Good-size dining room. Galley-type kitchen with stove and refrigerator complete main floor. Two bedrooms on second floor. Basement now being finished to provide rec. room. Complex has pool and games room. Children welcome. An excellent buy and good starter. (MLS 26512).

$43,900

W. E. (WIL) WILSON
384-9335 477-4328

SPENCER CASTLE
Phase I and II
2920 and 2910 Cook St.

I have 5 deluxe units for sale in these two blocks, 3 on the top floor, all with fantastic views, ranging in price from $75,000 to $90,000. Others available are on lower floors and are priced between $71,900 to $74,000. Floor areas are from 1210 to 1362 sq. ft. All have 2 bedrooms, 2 full bathrooms, in suite washer and dryer, dishwasher, garburetor, fridge and range. Other amenities include use of 50' pool sauna, billiards and extra guest rooms. Call me and let me show you these luxury units.

DON ROBBINS
384-9335 384-9072

RETIRE IN FAIRFIELD

One of the most desirable locations in Victoria, this 2-bedroom, 1½-bathroom condominium faces Beacon Hill Park with shopping at your door, walks through the park and waterfront. Among the amenities of this 1250 sq. ft. unit are underground controlled parking, games and hobby rooms and the knowledge that no one can build in front of you. MLS 23889. Asking:

$56,900

MADGE or DON ROBBINS
384-9335 384-9072

THE SAVOY

A one bedroom suite in this luxury condominium, downtown, close to eveything. A steel and concrete building with undercover parking. The convenience of living here is superb. See this today.
$39,900
JOHN TODD
384-9335 598-7849

---

the Permanent For Sale

1125 DOUGLAS STREET
382-9191
3647 SHELBOURNE

2 BED (EAST)
SWIMMING POOL
$39,900

Excellent building, near University. Mt. Tolmie view — excellent Hydro and swim pools. Call ELSIE O'BRIEN 477-5470.

ROCKLAND TOWNHOMES

Executive family units, 1600 sq. ft. plus full bsmt. Brand new, 3 BR's, 2½ baths, quality appointments, fireplace, 7 deluxe appliances, 2 car parking. Quiet and convenient setting at 949 PEMBERTON ROAD. Fantastic vaalue offered at reduced prices starting at $83,000 ML. Must be sold — all offers considered.

LAKEVIEW TOWNHOUSE

Terrific buy in 3 BR, 1½ bath unit, conveniently located at 2981 Nelthorpe Street. Must be sold — now only $42,900 ML including appliances, drapes, carport, courtyard, etc. Children and pets welcome — make an offer. 382-9191. HERB McDANNOLD 384-6768.

WHY RENT?

A DOWN PAYMENT OF
$495
(With $1,000 B.C. Gov't Grant)

A MONTHLY PAYMENT OF
$209
(Includes Principal, Interest, Taxes)

INCREDIBLE
8% AHOP
MORTGAGE

AND AN INCOME OF
$700
QUALIFIES . . .
you to buy a condominium home at

Princess Maquinna
830 Esquimalt Rd.

COMPARE PRICES!
1 bedroom from $28,900
2 bedroom from $34,700
2 bedroom and den from $35,600
AND WHAT'S MORE

We look after ALL LEGAL COSTS. Drapes, continuous clean hot point range, deluxe frost-free fridge, balcony and sundeck, recreation facilities ARE ALL INCLUDED IN THE PRICE.

OPEN WEEKDAYS 4:30-7:30 p.m.
SAT. AND SUN. 1-5 P.M.

BYRON PRICE & ASSOCIATES
385-2458

BB BROWN BROS. on LANSHARD
"People Helping People"

3 SUITES YOY CAN OWN

1. $21,000, bachelor, 8th floor immaculate, south facing, seaview.
2. $26,500, Studio, 7th floor, many extras. Immediate possession.
3. Magnificent Top floor, 1,383 sq. ft. luxury living space, sweeping views over city, south and west. Range, Fridge, dishwasher, garburator, washer-dryer plus carpet on patio. MLS NO. 22150. $79,000. Open to Offers.

Appointment to View Anytime
Call:
TED KAY 395-4086
or 385-8771 (anytime)

OWNER MUST SELL, 1 BEDroom condominium on a 99 year lease basis. 964 Heywood Ave. Asking $29,500. Available, immediately. Phone 477-7659, after 6:00 p.m.

BICKERTON COURT, BEACON Hill Park, concrete building, 2-bedroom, appliances, indoor swimming pool, billiard room, recreation room. $56,500. Owner 385-2755.

263 GARAGES FOR SALE, RENT OR WANTED

NOW AVAILABLE FOR RENT, Bay-Quadra, $20 per month. 658-5339.

265 HOUSES WANTED TO BUY

WATERFRONT

Residence required, close to town, with swimming pool or space for same, for serious cash purchaser. Occupancy needed at the end of the year.
$200,000 to $250,000.00 range
If you have considered selling, or know of such a property, give me a call:
TOVE BARLOW
477-9859 or 386-7521
BOORMAN INVESTMENT CO. LTD.
612 FORT STREET

---

265 HOUSES WANTED TO BUY

WANTED

2- or 3-bedroom basement home in Glanford, Gorge or Seas area up to $47,000.00. Also wanted—3-bedroom basement home in Oak Bay, Fairfield or High Quadra, $60 - $70,000. If you are contemplating selling, please give Del Hoegi a call: days 386-7521 or Eves. 383-0516.
BOORMAN INVESTMENT CO. LTD.
612 FORT STREET

UP TO $90,000

3-4 bedrm. newish full bsmt. home in good repair. Lge. lot approx. ½ acre, dble. garage, extra parking, must offer seclusion, would consider to Mill Bay, prefer closer. Early possession.
Lillian Hendy 479-1667
J. H. Whittome and Co. Ltd.
Royal Oak Branch

I NEED

any type smaller home on large lot offering some privacy in $55,000 price range.
479-7668 Mary McGuire 479-1667
J. H. Whittome and Co. Ltd.
Royal Oak Branch

WE WILL BUY FOR CASH

If your home is suitable for rental and will show a return, call the sales supervisor for a quick decision.
386-2911 or 386-2912
Wall and Redekop Realty

NAVY OFFICER

and wife want a good sized, 3 bedroom, older style home on a quiet street in Greater Victoria. Up to $50,000 cash. Call CHRIS GREIG 386-6164 or 478-5953. CASTLE PROPERTIES.

RETIRED COUPLE WILL PAY CASH FOR A WATERFRONT HOME. PREFER LANDS END ROAD AREA. PLEASE CALL KERRIE HUTTON 386-3927 (RES) FARMER INVESTMENTS & REALTY LTD.

FATHER AND DAUGHTER looking for home 900 to 1,100 sq. ft. in $45,000 to $55,000 range. Must have sizeable lot or rural location. Private sale, no agents please. 386-8806, 479-9747.

SEPTEMBER

Possession, 3-bedrm. home on large lot, up to $70,000. Call LARRY QUAGLIOTTI, 477-7988 or 386-6164. Castle Prop. Ltd.

PRIVATE PARTY REQUIRES older home. Will purchase older home for cash, 479-2209.

PRIVATE PARTY REQUIRES A bungalow with basement near schools. No agents please. 383-0695.

268 LISTINGS WANTED

Charman Pacific Realty Ltd.
608 Broughton Street

1. SMALL FAMILY BUSINESS
2. APARTMENT SITE WANTED
3. Strata Duplex Lot, Colwood

AVAILABLE 18% MORTGAGE
Require $450,000, 1 yr. term
Millsted Mortgage and Realty Ltd.
Call 388-7111 or 592-2550

270 EXCHANGE REAL ESTATE

14.6 ACRES
CLEARED PRIME FARMLAND
CENTRAL SAANICH

Ideal site to build your new home or country estate. Excellent for growing any type of crop. Great for livestock or horses. Long enough to land your aircraft. Gently sloping beautiful acreage with irrigation if desired. Vendor will trade for new home in Victoria or USA property. Asking $150,000.
386-7521 J. P. Dueck 656-6060
Boorman Investment Co. at 612 Fort St.

SELL OR TRADE

Choice, downtown, CA3 zoned, 60x120 lot between Douglas and Government. Adjoining property also available. Owners will look at all offers, or trade on asking price of $129,000. What have you got? Call Cliff Salmond at Gardner Realty Ltd., 385-7721 or 477-3626.

TRADE YOUR FARM OR FARMLAND FOR A HOME IN KELOWNA

We wish to trade our beautiful 6-bedroom house which enjoys a fine view and excellent location for a farm or farmland on Vancouver Island. Reply to Bert Vos, 1798 Broadview Ave., Kelowna or phone 762-6309.

NEW THIRD FLOOR CORNER 2-bedroom condominium on Collinson (Fairfield), with dishwasher. Reduced to $37,700. Eligible for $1,000 B.C. Grant. Accept equity in house, mortgage or new car in trade. Bowden Realty. 383-5524.

CORNER, 1-BEDROOM CONdominium on McClure. Will accept trade for house or property.
Ted Hobbs
479-7138 (Bus.) 477-4043 (Res.)
Seaboard Properties Ltd.

WILL TRADE: TWO-THIRDS acre, superb view, corner lot with services, location, Mill Bay Estates, for home in Victoria. Victoria Press, Box 826.

TRULY A BEAUTIFUL HOME. Deep Cove asking $115,000, sell or trade down. Phone after 4 p.m. 656-5487.

WILL TRADE 32' CANOE COVE Cruiser (value $50,000.) and cash for home or revenue property in good area., 652-3157.

271 LOTS FOR SALE

"LAND THE INFLATION BEATER"

Only one parcel left: 80 choice acres close to Mill Bay going at the low price of $96,000. This land is ideal for sub-division and most of this work has already been done. Please call me and get further details of this fantastic opportunity.
ERNEST WILLDEN 383-0640
DOLORES MILES 652-2735
CANADA PERMANENT TRUST COMPANY

LOT — $25,900
ESQUIMALT

50-120' residential building lot offered at a very realistic price due to existing burned out home presently situated on property. May be restored or demolished. Next door to commercial store on Craigflower. Possible residual value. 850 Dominion. To see inside. Call PAT DOERKSEN 478-3432 or 382-9191.
The Permanent Trust Company

BEAUTIFUL BUILDING LOTS

Offering a lovely block of 1½ acres that is just ripe for subdivision into smaller lots or kept in one parcel. Fronting on 2 streets in the Mt. Douglas area. For further information, please phone.
477-0191 RON SEDGER 479-9673

HORNBY ISLAND

$7,500. Beautiful ½ acre treed lot in quiet area, only a few lots away from ocean. MLS.
1386-6331 DON BECKNER 386-0588
A. E. LePAGE WESTERN LTD.
1391 Hillside Avenue

QUIET CUL-DE-SAC, ELEMENTary and high schools within one block. Rec centre (swimming, etc.) within two blocks. Close to shopping, in an area of good homes. High location, $30,000. Open to offers. 384-0154.

BEAUTIFUL 2.29 ACRES OFF Sooke Road, Yorkshire Place. Willing to take ¾-ton as part trade. 478-3030.

DEEP COVE, ½ ACRE ON CHAlet Road, treed, drilled well, asking $27,500. Phone collect 112-732-9881.

ARDMORE GOLF COURSE RESIdential area, ½ acre treed, $33,000. 656-1859.

SHAWNIGAN LAKE — 5 MINutes from lake. Serviced, elevated corner lot. $15,500. 658-5826.

SOOKE. PARTIALLY WOODED, spacious properties. 2 to 3 acres. 642-5508.

GORDON HEAD, READY TO build, 3 fully serviced lots, 4525 Seawood Terrace, 477-2075.

3 ESQUIMALT SERVICED LOTS, direct from developer. 477-4674.

BEAUTIFULLY TREED ONE-third acre lot located in Shawnigan Lake, $14,000. 478-3787 or 478-1134.

10 MILE POINT SEAVIEW LOT, 1 blcok to beach access. $40,000. 658-1105.

---

271 LOTS FOR SALE

Green Acres

4½ PER CENT
EXCLUSIVE RESIDENTIAL
HENDERSON REALTY LTD.
395-9741 (anytime)

LOT WANTED

Royal Oak to Central Saanich 1-2 acres. Cash buyer. Call Bud Hudson 479-3849 or 385-9741.

EXCEPTIONAL BUILDING LOT
7700 SQ. FT.

Beautiful setting amongst mature trees and shrubs. In Cedar Glen-Lynnfield area. All services in. Asking $31,900.
BUD HUDSON
479-3849 or 385-9741

GORDON HEAD SINGLE FAMILY RESIDENTIAL LOTS

BUILDER AND PRIVATE INSPECTION INVITED

Follow Gordon Head Road To Edgelow St., Turn Right on Edgelow To The
"SANDELL PLACE" DEVELOPMENT SIGN

Near Recreational Facilities, schools and backs onto a new park.

PRICED FROM
$28,000
386-6624
ANYTIME

Engineered Homes
120-645 Fort St.

---

5 ACRE PARCELS
Within 5-mile Circle of Victoria

What an opportunity to obtain such property as this — right in the fastest growing, most delightful city in the banana belt of Canada.
All this at reasonable prices
$56,000 to $73,000
Ready to Build On
Phone or Write
Coastland Estates
479-2150 479-9486
350 Hector

REDUCED $10,000

10 acres of elevated, rocky property, with some level areas, ideal for building. The property offers great seclusion for a gentleman's estate, lodge or resthome. Many lovely old trees and a creek bordering the north side. Large pond and roughed-in road access. ½ mile from excellent fishing at Pedder Bay, and Matheson Lake and park.
ASKING $79,800
386-7521 TOVE BARLOW 477-9859
BOORMAN INVESTMENT CO. LTD.
612 FORT STREET

MUST SELL
3 LOTS

That's right! 3 lots must be sold this month. Prices drastically reduced. On ARLENE PLACE (off McKenzie, west of Carey). Underground services. Close to schools, bus etc. Mountain views and adjoining park. Best of terms. Don't miss this opportunity, as 3 MUST sell this month. Information and plot plan at 511 McKenzie or phone:
479-2855

HOLLYHILL PLACE

Off Lexington lot 2 approx. 9,500 sq. ft. Suitable for a fine executive home to blend with the high quality of its neighbors. Offered at
$33,000 (ML)
Will build for you to your design or ours or use your own builder. A special service offered by MR. GREENE, 384-8124
PEMBERTON, HOLMES LTD.
1000 Government Street

1.16 ACRES

In beautiful Sheringham Estates. Just few miles past Sooke. Black top, hydro, phone and piped water. Driveway in. Ideal for summer or retirement cottage. (Also served by school bus). Two minutes to white sand French Beach. Touches 160 Provincial Park. Only $15,900 with low as $2500 down.
388-4455 Frank Wills 658-5479
CENTURY 21 J.D. BOSDET LTD.

ARBUTUS ROAD

Lovely view lot of .477 acre with 116 ft. of frontage on Arbutus opposite Locarno Lane in Gordon Head.
$44,000
J. BELL 477-2562
G. PERODEAU 656-4525
PEMBERTON, HOLMES LTD.
1000 Government St.
384-8124

CHOICE BUILDING LOT

½-acre lot on a street of deluxe homes, with a view of Salt Spring Island. Located in north Saanich on municipal water. $35,000. For details call,
A. J. (Andy Anderson
477-0191 477-682
The Royal Trust

---

10 ACRE VIEW LOTS
CENTRAL SAANICH
$69,900
TERMS AVAILABLE

Please call RICK HAWKES, Douglas Hawkes Ltd., 384-7128.

GORDON HEAD

Lovely, large serviced lot, approx. 17,000 Sq. Ft. Nice location. Some sea views. Quiet crescent $36,900. MLS.
MRS. WEBB, 477-3095, 385-2481
Swinerton's Realty World

Townhouse Site

14 unit site for sale, proven sales, area near park, school and beach.
REASONABLE TERMS
OWNER 383-2834

MILLSTREAM ROAD OFF Trans-Canada, Langford. Flat lot, no rocks, sandy soil, first $23,000 takes it. 7,500 square feet. Beautiful house or trailer lot. 478-4575.

$16,500

Half-acre treed lot in Mill Bay-Shawnigan Lake area. Perc tested and on city water. First reasonable offer accepted. 385-1677.

FOR SALE BY OWNER

Saanichton area, 1 lot for $33,000; 4 lots for $28,500, or offers. 652-1579.

BY OWNER, ONE ACRE PLUS with unobstructed sea view and a furnished cottage. Sherringham Estates, $36,500 firm. 642-5006.

7/10 ACRE, BEAUTIFUL SEAviews, close to new rec centre and all amenities. Asking $36,000, but open to offers. 656-1049.

7 BRENTWOOD LOTS FOR SALE, treed cul-de-sac, 6924 Wallace Drive, display sign on site. $22,500 and up. 652-2710, 652-2910.

LARGE BUILDING LOT ON CUL-de-sac, in new subdivision. Selwyn Estates, Langford. $27,500, builder's terms available. 478-5224.

BY OWNER, 4.75 ACRES. LARGE trees. Paved frontage. Electric light. Elk Lake. 658-5812 evenings.

NICE QUIET AREA. LOT SIZE 85x134. Next to 645 Canterbury Rd. $29,000. 479-4143.

---

271 LOTS FOR SALE

HAPPINESS IS

DEAN PARK ESTATES

FROM $28,500

The Saanich Peninsula's most beautiful housing development featuring:

1—Splendid views of the Straits, Gulf Islands and Mt. Baker.

2—Fully paved and curbed streets — well lit with full underground services. It's own water system and complete sewage system including the most modern sewage treatment plant on the Saanich Peninsula.

3—Well treed one-third of an acre lots.

4—Fully controlled development for environmental and economic protection.

5—Clean, fresh air — bright and cheery atmosphere. Quail, pheasant, deer, squirrels, natural country for pleasant walks.

6—Low, low taxes and all local improvements paid.

7—A few minutes to shopping (Sidney) good schools, the Panorana Rec Centre (skating, swimming, etc.), riding trails, golf courses, marinas, tennis courts and John Dean Provincial Park.

8—A home in Dean Park is a superior investment. We beg you to compare; you'll be happy you have.

Directions to Dean Park Estates: from Victoria, drive out the Pat Bay Highway to McTavish Road, just South of Sidney. Turn left on to East Saanich Road, drive half a mile and look for the sign and stone gate on your right.

For further information call:

SALES OFFICE
656-7041
HERB SMITH
388-6275
Pager 880
OR 383-4124

ANOTHER QUALITY DEVELOPMENT FROM
Park Pacific

ARDMORE ESTATES

"IT'S IN YOUR DRIVING RANGE"

Minimum 1-acre lots in an exclusive residential area close to the beach, Sidney shopping and the airport. All interior lots feature underground hydro, telephone, and cablevision. Each lot has its own proven deep well. Several of these choice lots border the Ardmore Golf Course. This is probably the last development of its kind on the lower Island.
Prices start from $34,500 with bank financing available.

Open Every Evening and All Weekend
(Off West Saanich Rd. to Bradley Dyne Rd.)

Henderson Realty Ltd.
385-9741

BRENTWOOD HEIGHTS
EASY TERMS

Large fully serviced lots with paved road, curbs and underground hydro, phone, sewer and storm drains. Area of deluxe homes. Prices from $26,000-$32,500.
652-1141 AL VICKERS 652-2257
SEABOARD PROPERTIES LTD.

CUAULTA HEIGHTS
ON BEAUTIFUL
Triangle Mountain

32¼ to ¾ acre lots, many with incomparable views of all Victoria and the straits. From Victoria, take Fulton Rd. left off Sooke Rd. Bexhill right off Fulton to Cuaulta Heights. For information 658-5713.

HOME PLUS LOT

Beautiful old 5 bedroom home currently set up as housekeeping units. Beamed cilings, huge FP and stained glass windows. PLUS, separate ready to go, treed building lot with granite stone fence on frontag. Why not live next door to your building site? $84,900.
385-7721 Kent MacLeod 595-4273
GARDNER REALTY LTD.

BUILDERS— INVESTORS

Gordon Head lots on quiet cul-de-sac, close to schools and University. Terms arranged if required, price ty. Terms arranged if required, price reduced to $27,900. For information call Brian Lawless at 598-8323 or office 382-7276, Town & Country Realty Ltd.

BRENTWOOD BUILDING LOTS

3 adjoining country view lots, fully serviced, close to schools, shops and good neighborhood quiet location in cul-de-sac, easy build, reduced to $24,500 or offers. Builders terms. 595-6319.

CHOICE BRENTWOOD LOTS

On beautiful cul-de-sac, parklike, full underground services, lighting, curbs, and paving. Area of fine homes. Llanfaair Crescent off Wallace Drive, south of Marchant Road. See lot numbers and signs. From $34,500 — full details:
MARCONI REALTY 386-3941

ONE THIRD ACRE

Rockheights duplex panhandle lot. Trees, rocks and spectacular views. All services in, including 130' paved driveway plus exciting architectural plans ready to build $38,000. Loiselle Bros. 383-4568.

CITY LOT

Close to Simpsons-Sears. Level 40'x107' lot. Realistically priced at $23,900. MLS. Call CHRIS GREIG 386-6164 or 478-5953.

WATERFRONT
ONE BUILDING LOT ONLY, Swartz Bay $44,900. Tel. 479-7480.

---

271 LOTS FOR SALE

SAANICHTON PROPERTIES

NOW IS THE TIME TO BUY YOUR BUILDING LOT WHILE PRICES ARE LOW. FULLY SERVICED LOTS ARE AVAILABLE IN SAANICHTON WITH THE FOLLOWING ADVANTAGES.

—a scenic rural setting. Subdivision is bounded to the South by Centennial Park and to the west by treed land in the Agricultural Reserve.

—Some lots with mature Fir trees.

—19 lots left ranging in size from 7200 sq. ft. to 9500 sq. ft.

—Services include paved street with curbs, ornamental streetlighting, underground electrical, sewers, drains and watermains.

—Great value at prices ranging from $24,500 to $25,500.

—Lots are suited for either basement or slab construction.

—Just 12 miles to downtown Victoria via the Pat Bay Highway.

—Transfer of title will be prepaid by vendor.

—Financing assistance available.

—Assistance provided, if necessary, to help you select a competent builder.

COME AND HAVE A LOOK — YOU WON'T BE DISAPPOINTED.

Drive north on the Pat Bay Highway and East Saanich Road to Prosser Road, turn left on Prosser one block to the Subdivision. Our Subdivision Display Board is located at Prosser Road and Wallace Drive.

FOR FURTHER INFORMATION PLEASE CALL
479-8217
BEFORE 5 p.m.
652-2904
after 5 P.M. AND WEEKENDS

VACANT BUILDING LOT IN FAIRFIELD

40 FEET FRONTAGE AND 90 FEET DEPTH. THIS IS A SMALL LOT AND IS SITUATE BETWEEN 633 AND 643 CORNWALL STREET. OFFERS ARE INVITED AND WE WILL RECOMMEND TO THE SOLICITOR FOR THE ESTATE WHAT WE CONSIDER TO BE A REASONABLE AND SENSIBLE OFFER. AN IMMEDIATE SALE IS DESIRED. WE REALIZE THAT THE LOT IS SMALL; HOWEVER, IT IS A GOOD BUILDING LOT IN A VERY POPULAR AREA WHERE VIRTUALLY NO LOTS ARE AVAILABLE. PLEASE MAKE YOUR OFFERS IMMEDIATELY TO:
MR. ERIC CHARMAN,
CHARMAN PACIFIC REALTY LTD.
385-9765

WATERFRONT LOT

Meadow like with gentle slope and easy access to beach. Easy to build on. Piped water. See sign on Seagirt Road, East Sooke. $36,500.
385-7721 BILL WEISS 598-8443
GARDNER REALTY LTD.

DEEP COVE, TREED ½ ACRE, $32,500. 656-3053.

273 PROPERTY FOR SALE

SALT SPRING
13 ACRES

AT PRICE OF 1 SMALL LOT. TERRIFIC OCEAN VIEWS. VERY REASONABLY PRICED AND FINANCING ALL ARRANGED FOR ANYONE WITH A SMALL DOWN PAYMENT. FULL PRICE $35,000. CORNER GARNER RD. AND GANGES HIGHWAYS. CALL A. KLENMAN 592-9771. T & C Realty 382-7276.

CANADIAN COUNTRY PROPERties. Our 62nd year. Free catalogue. Tax Sale Service, Suite 404-VC, 85 Bloor Street East, Toronto, Ontario, M4W 1B5.

280 ACREAGE FOR SALE AND WANTED

$45,000
5 ACRE PARCELS.
15 MINS. TO DOWNTOWN VICTORIA.

$47,000
5 ACRE PARCELS.
DRILLED WELL. IN 8 MILE CIRCLE.

D. R. NELSON
386-3231 478-1847
BLOCK BROS. REALTY LTD.

---

10 ACRES
$39,800

Now for the price of some city lots, you can have your own Farmette. Beautifully treed and bordering on the Koksilah River. Located at Cobble Hill only 30 minutes from Victoria these lots offer today's best value in residential land. First time offered and priced to sell. Call now for detailed plan of this super subdivision.
PLAYFARE PACIFIC VENTURES LTD.
479-1383 388-6876

P.R. B
P. R. BROWN AND SONS LTD.
"The People to See"

333 acres Metchosin view property. Farmhouse, cottage and outbuildings. $2,547 per acre. All offers will be presented.
DAVID SCOTT
385-3435 anytifme

5 ACRES
$54,500

Ideal country site for a new home in West Saanich. Over 250 ft. of paved road frontage. Drilled well. Offers presented.
385-3435 JOHN EVANS 477-4452

---

5 ACRE
NORTH SAANICH

Level, cleared acreage ready for building your home and lifestyle. Partly fenced, winter creek and country atmosphere. Just listed $58,900.
J. F. COLWELL
388-6454 592-9828
REALSPAN PROPERTIES LTD.

LOOKING FOR TREED SECLUSION FOR YOUR HOME.

Here's the ideal site for the family requiring privacy, yet easy access to downtown — a 4.41 acre property with 343 ft. frontage, 540 ft. deep, 445 ft. at rear. Deep well in, and perked and approved. Reduced to $59,500.
477-0191 DALE YOUNG 112-743-5119
MURRAY ROTHSCHILD
477-0191 477-9393
The Royal Trust

11.4 ACRES, MILLSTREAM LAKE Road. Well treed, stream. $50,900. 478-5726.

---

280 ACREAGE FOR SALE AND WANTED

14.6 ACRES
CLEARED PRIME FARMLAND
CENTRAL SAANICH

Ideal site to build your new home or country estate. Excellent for growing any type or crop. Great for livestock or horses. Long enough to land your aircraft. Gently sloping beautiful acreage with irrigation if desired. Vendor will trade for new home in Victoria or U.S.A. property. Asking $150,000. 386-7521 J. P. Dueck, 656-6060. Boorman Investments, 612 Fort St.

5 ACRES — SAANICH
SPECTACULAR VIEWS
OF BRENTWOOD WATER

Treed acreage, fully serviced with hydro, telephone, cablevision, producing wells and paved road. Also perc tested. Three 5-acre lots from $59,000. Vendor is also providing each buyer free returned air fare for two to Hawaii and accommodation in our luxury resort townhouse. John Kennett, 384-0131, 385-1491.

TODAY'S LAND

... is tomorrows security. If this concept appeals to you, you should inspect this 10.74 acres on the Saanich Peninsula within the 9-mile circle with 336 ft. frontage on main country rd. Minimum lot size is 5 acres. A2 zoning. Well-treed and abundant water in area. $117,000. FRANCES BROWN 595-5131. CANADA TRUST, 2252 OAK BAY AVE.

WATRFRONT 10.5 ACRES SOOKE BASIN, EXCELL. VIEW, TIMBER, GOOD SOIL. $117,500. PLUS 10.35 ACRES, OUTSTANDING VIEW, GOOD SOIL & TIMBER, $67,500. BOTH ON SOOKE ROAD EAST OF SOOKE. BRITISH AMERICAN REALTY. 385-1431 GEO. BREITER 478-8493.

ACREAGE FOR SALE

1.85 acre lot at end of quiet cul de sac with expansive views of Saanich Inlet and Malahat. Some very expensive homes are built and being built in this area. $42,500.
ALEC LOGAN
386-6331 384-8075 pgr. 492
A. E. LePAGE WESTERN LTD.
1391 Hillside Avenue

SHAWNIGAN ACREAGE

Almost 10 beautiful wooded acres on both sides of W. Shawnigan Lake Road. There are many great building sites — just a great place to live. You can have a great future here. Call JACK GRANT 477-8172 or TED BROWNE 658-8412, 595-5171 anytime.
Canada Trust

2 1-3 ACRES
STVENS ROAD

Rural setting. Country. Not far to Prospect Lake. Views. Roadway roughed in. $49,000. MLS. 27383. CALL: JOHN HOLMS AT 388-7521 BOORMAN INVESTMENT CO. LTD. 612 FORT STREET

2 ACRES
MALAHAT — MILL BAY

Priced for quick sale. $23,800 MLS. RAY SMITH, 384-8001 or 479-7777.
Royal Trust

SMALL ACREAGE WANTED, also seaview lot on Saanich Peninsula. FREDDY STARKE, 479-3866, CASTLE PROPERTIES LTD., 386-6164.

285 UP-ISLAND PROPERTIES

PARKSVILLE

Been Everywhere? Seen Everything?

You've missed this one. In Parksville, 3 bedrooms, split level, fireplace, private balconies, paved driveway, lush carpets, 1½ baths and en suite, family room, carport, producing garden, landscaped. Price $59,900. Contact Pat Jensen, Eves. 248-9248.

NEAR MARINA
PRICE REDUCED

Near Schooner Cove, 83'x204' lot with a gorgeous ocean view and access road at the front and rear MLS. Now only $15,750. Contact Al Simons, Eves. 752-8760.

WHY PAY HIGH TAXES?

Here is a country home on 2¼ acres with low, low taxes with room for 2 or 3 horses. A well-built 3-bedroom home complete with fireplace. There is also a self-contained cottage to rent out, or for your mother-in-law plus large workshop and much much more. The price has just been reduced from $64,000. The owner will take $20,000 down and carry the balance. To view call Fred Johnson today, Eves 2848-3862. MLS 44485(1).

R. THWAITES AGENCIES (1972) LTD.
ESTABLISHED 1912
Box 1029, Parksville, B.C.
Phone 248-3229

---

david burr LTD.
655 FORT ST. 384-9335

OPEN HOUSE
CHATSWORTH RD.
SUN. 1-5 P.M.

"One of a kind" is this country estate near Qualicum Falls Park, in a secluded rural setting. 2 creeks flow through the (appr.) 8 cleared acres, the balance (total is 24.05) is 2nd growth timber. The main residence is a colonial home with room for a large family or even group consideration. Extras are a caretaker's cottage, barn and access to a terrific recreational area which offers fine fishing, hunting, skiing — mostly a special way of life. 10 miles west of Parksville (Alberni Hwy.) you'll see the signs. Request for immediate sale has forced the price to an incredible

$105,000
MICHAEL BURR
384-9335 598-2079

UP-ISLAND LOTS

Nanoose — nicely treed lot	$12,500
Northwest Bay — lovely ½ acre	$16,900
Qualicum — corner lot, village	$ 9,700
Qualicum — nice village lot	$10,500
Qualicum — view lot 50'x125'	$13,500
Qualicum — view lot 70'x125'	$17,500
Deep Bay area — ½ acre	$10,000

Call Herb Hodgson 382-3835
Len Thomas 478-6058
Douglas Hawkes Ltd.
384-7128

Attractive 2-bedroom home with 5 rental cottages, close to and overlooking the Bay. Also included are 3 large view lots to be developed, making an attractive investment package at a total price of just $125,000. Call GORDON JENNINGS OR DAVE McLEAN at Canada Trust Realtor, 753-6601 (24 hrs.), P.O. Box 429, Nanaimo, B.C.

½ ACRE LOTS, NEAR QUALIcum, $8750. 10 per cent down, 1 per cent per month, 758-2788 after 6.

PARKSVILLE

A nice place for retirement, lovely sandy beaches, good clam digging and oyster gathering. This 3-bedroom rancher offers a charming living room with open fireplace, 3 bedrooms and is centrally located, three blocks from Island Hall Hotel. Lot size 96x154. Asking $32,500. MLS.
388-5354 W. MICHAELS 477-4884
PEDEN REALTY LTD.
201-727 JOHNSON ST. 388-5354

PLATEAU REALTY LIMITED

11 MILES NORTH OF COURTENAY
ON VANCOUVER ISLAND

5-acre semi-riverfront parcels $25,000 to $27,000, one per cent down and one per cent per month. Call Harry: 328-5366, 834-2427.

Cliffe Ave., Courtenay, B.C., V9N 2K6
Office: 338-5366

SPROAT LAKE WATERFRONT 1200 sq. ft. two bedroom modern home on 1.18 acres with gentle slope from road to 114 ft. beach. $98,000. (MLS). Call L. Thomas 478-6058 or H. Hodgson 382-3835 or Douglas Hawkes Ltd. 384-7128.

Deaths and funerals

285 UP-ISLAND PROPERTIES

Western HOMES Ltd.

1037 CLOVERDALE AVE. 386-3494

SHAWNIGAN WEST

The vastness of this brand new home will amaze you. 20' living rm., 20' bedroom, 2 baths, 1750 sq. ft., 3 bedrooms on ½ acre, steps from the water, access to the lake. $64,900.
TERRY SMOLLETT, 386-3494 (24 hrs.)

ELEGANT COUNTRY LIVING

Cowichan Bay area, 4 miles north of Mill Bay. Superb pastoral and sea views. 2 year old custom cedar house in rustic Western style, ideally located in superior subdivision, screened by firs on three sides for privacy. Artistic stone fireplace separates living, dining rooms. Custom maple cabinets in kitchen and breakfast nook. Master bedroom has adjoining dressing room, large bathroom with matching marble 6' bathtub, shower, and double vanity, toilet room, all separated by pocket doors. Guest room overlooks spacious sundeck amidst the tree tops. An inviting entrance on ground floor, charming family room with old Dutch brick fireplace and feature wall with built in floor to ceiling bookcase. Large den could be third bedroom, has rough plumbing for bar or vanity. Also full bathroom. Plenty of storage. Tastefully decorated throughout with choice W-W upstairs. Electric heating, thermopane windows, heavy shake roof. Full garage with workbench. Attached carport, woodshed, and greenhouse. Beautifully landscaped garden easily maintained. $74,500. Ph. 743-9086. No agents.

Century 21

MILLER-WARDER LTD.
52 Cavan St., Nanaimo
112-753-1157

OVER 50 ACRES FARM FARM — FISHING PHEASANT — SWIMMING

You can really enjoy the best things in life on over 50 acres of rolling farmland mostly cleared for cash crops. The Barn is brand new and spacious, 3 bedroom house has been renewed. If you want a good farm at a deflated price, just 8 miles to Nanaimo centre, this is it. View with Ted Palmer, call collect, 753-1157 or eves. 758-2826.

WATERFRONT LOT

Beautiful south-westerly view over sheltered waters. On power. Water and septic tank installed. Ladysmith-Yellow Point area. Asking price of $55,000 and worth it. Call or write, George Nash, 753-1157 or eves. 753-1095.

OWN FIVE ACRES PRICED FROM $29,500 to $35,000

Be independent. For only $3,500 down and balance on generous terms, you can purchase five acres of beautifully treed, seaview property, located only 10 minutes north of Nanaimo, overlooking Nanoose Bay. For the best investment you could ever make, call a salesman, collect at 753-1157 or eves. 753-7978.

QUALICUM AREA HALF-ACRE LOTS $6,800-$9,900

Here is you chance to invest in some real nice property. Use in summer to park your trailer and use for retirement after. For map and info., call Hank Van Rossum collect, at 753-1157 or eves. weekends, 754-5473.

COMOX DISTRICT

Highly productive vegetable farm. 213 acres well tended, flat, fertile, irrigated land. Highly mechanized. Various storage areas some ventilated and refrigerated workshoos, manager's bungalow. Mild, long-growing climate. Sale price of $750,000. Includes machinery probable value $150,000.

CALL: H. P. BELL-IRVING OR T. S. GRAY

KELSEY BAY AREA

Ranch house, storage sheds and outbuildings on 178 acres with 7,000 ft. waterfrontage at Hkusam Bay. Marketable stands of timber. Water available from well and creek. Offers to $230,000.

CALL: T. S. GRAY

M.L.S.
A. E. LePAGE WESTERN LTD.
663-3111

VANCOUVER ISLAND LAND SALE $160 DOWN — $160 MONTHLY TREED, SERVICED LAND

Only 5 miles from downtown Nanaimo in fast growing area of new shopping centres and expansion. Choice land investment at just $160 monthly. Beautifully treed lots with cedar, fir and arbutus for privacy. Price $16,900 on terms. Generous reduction for all cash. For brochures and information phone or write Peter Kloosterboer personally at Nanaimo Realty Co. Ltd., Box 518, Nanaimo, B.C. eves. collect 758-7771.

ON COWICHAN LAKE

THREE BEDROOMS. FULL BASEMENT, BEAUTIFUL LANDSCAPING, GARAGE, 100 FEET BEACH. $47,000.
Lot with small cabin, over 70 feet frontage $28,000.
4 bedrooms, part log construction, full basement, plus rented cabin, plus boathouse and over 120' feet frontage. $78,000.
3 bedrooms, part basement, covered sundeck, fireplace, over 110 feet of beach. $63,000.

For more information on any of the above please call Werner Heuser at 748-0381 or eves and weekends 748-0067. J. H. Whittome & Co., Limited, 254 Trans Canada Highway, Duncan.

QUALICUM BAY

Do you wish to get away from the hustle and bustle of the city? Then you should view this waterfront home. Some of the features are as follows: 97 feet of waterfront overlooking Georgia Strait; two bedrooms with room for extension; fireplace; workshop and enclosed sun room. The most outstanding feature of this .56 acre property is the picturesque landscaping. For further information call 757-8501. Open to offers.

LAND, LOTS OF LAND

5 acre parcels, Cowichan valley, 2 with wells, paved roads, B.C. Hydro. Maximum privacy. $23,500 to $25,900. BEV COOPER, Block Bros. Realty, Duncan, 746-4175 or 746-1020.

FOR SALE 1,500 SQ. FT., 4 YR. old bungalow, located on lot 73'x230' in Qualicum Beach. Special features are: 3 bedrooms with en-suite, dining room, family room, free-standing limestone fireplace and attached double garage. Asking price only $52,000. Phone (112) 752-6228.

ON LOVELY HORNBY ISLAND, by owner. Choice 10 acres overlooking sea and mountains. 2 bdrm. modern house, 40'x15' studio-guest cottage, barn, fruit trees. Only $79,500. Phone 338-8782 in Courtenay or write D. Yeomans, 1068 Fourth St., Courtenay for appointment to see.

SHAWNIGAN BEACH ESTATES 3-year-old 3-bedroom home only 2 minutes from beach, golf course and club. ½ acre lot on cul-de-sac. An ideal year-round residence. $49,500. MLS 27524.
385-7721 Diane Fullmer 479-8956
GARDNER REALTY LTD.

NICE LARGE WELL TREED LOT in peaceful subdivision, close to beach on Quadra Island. $8500. For further information phone evenings 477-5509 or write to R. W. Owen, 1727 Mortimer Street, Victoria, B.C. V8P 3A9.

DUNCAN AREA

AHOP house under construction. 3 bedrooms, close to all amenities. Full price $38,000. 746-7098, 746-4049.

6.32 ACRES, WELL, HYDRO, paved road, building site ready, mountain view, six miles northeast Duncan. $29,900. 743-9330.

285 UP-ISLAND PROPERTIES

A CHOICE OF TWO

Lovely river delta properties. One is 0.84 acre for $49,000 and the other is 1.64 acres (2 legal lots) for $100,000. Both have cottages close to the water and good building sites. These are unusual and beautiful properties which you must see. Call Jay Hinton 652-1364 or 592-2431. Lansdowne Properties Ltd.

CANADA TRUST
91 COMMERCIAL ST., NANAIMO
753-6601. 753-1732 eves.

4-PLEX

Two 2-bedroom suites up and two 1-bedroom suites on the ground floor, presently rented for $245 and $185 per month. $20,000 down vendor will carry balance as first mortgage. Call Ray Clark for information.

DUNCAN

Older 4-bedroom home on 1.7 acres. ½ mile from town and close to schools and hospital. Year round creek and complete seclusion make this land a valuable asset. Asking $59,000. Phone 743-5021 anytime.

OWNER MUST SELL 4 CHOICE lots, C-2 zoned. Fronted by two streets. Definite holding properties. Existing older 4-bedroom home renting. 1 mile from downtown Courtenay. Phone 338-7822 collect or write: W. J. Harding, 765 Williams Rd., Courtenay, B.C. V9N 6E8.

LADYSMITH: NEW 3-BEDROOM home, close to school and shopping. Low down payment, low monthly payments. $36,000. Phone owner at 386-8121 daytime.

PEARSON-JOHNSTONE AND ASSOC. LTD.
Parksville Qualicum

SEA VIEW, APPROXIMATELY 50 acres, Sooke district. 642-3768.

290 FARMS FOR SALE AND WANTED

REALSPAN PROPERTIES LTD.

1031 VANCOUVER ST. 388-6454

CENTRAL SAANICH 12-ACRE FARM

You won't believe this one! 12 acres of beautiful (partly treed) farm land with the following: Fully fenced land; air conditioned home; indoor swimming pool, year-round creek; large, stocked trout pond; automatic irrigation system; heated workshop; modern barn and hay shed, etc., etc., etc. Just listed—Vendor is leaving Victoria. Price $210,000.
R. I. MURPHY
388-6454 592-7250

FARM, HOBBY FARM WANTED

A client urgently requires a 3 or 4-bedroom home with at least 1 bedroom on main, and from 2 to 15 acres of good pasture. All replies in strict confidence.
Residence Ted Walford Office
598-1420 478-1841
Block Bros. REalty Ltd.

200 ACRE FARM FOR LEASE north of Nanaimo. 150 acres in hay balance in pasture. Can be partly irrigated. 112-403-252-3026, evenings.

293 GULF ISLAND PROPERTIES

SATURNA ISLAND

One of the flat group. Ideally situated off the eastern end of Gabriola, adjacent to Silva Bay. It comprises 10 acres of natural park with excellent sand and sandstone beaches. Full price $180,000.

THETIS ISLAND PROPERTIES

SUNRISE POINT — WATERFRONT ESTATE

For the discriminating buyer, a property that boasts a 2100 sq. ft. 2 bedroom, 2 bathroom rancher, plus 2-car garage, small greenhouse, storage workshop, 2 wells and 800 gallon storage tank. All this set on 2.94 acres of natural park with 450 feet of prime low bank seafrontage. Yours for $165,000.

PRICE REDUCTION
TELEGRAPH HARBOUR EXECUTIVE HOME

A home of quality and distinction that features 1860 sq. ft., 3 bedrooms 2 bathrooms, fireplace, sloped ceilings and separate garage. A large .68 acre fully developed lot with unobstructed seaviews over Telegraph Harbour. This is excellent value for $69,500.
MICHAEL OR BERT EVANS
H. W. DICKIE LIMITED
70 GOVERNMENT STREET,
DUNCAN, B.C. V9L1A1
Office 746-5171
RES. 748-9629 and 746-5581

PENDER ISLAND
197 FT. WATERFRONT

2 ac. overlooking Browning Harbour. Beautifully treed, gently sloping. Driveway in. Hydro and telephone available. M.L.S. No. 25200. $29,950

LOG COTTAGE

Rustic cottage with 3 pce. bath, secluded 1 ac. lot, but close to store, golf course, church. $26,000

CHARMING WATERFRONT HOME

3 ac. park with approx. 217 ft. waterfront on Navy Channel with spectacular views of Mt. Baker. 2 bedroom home with fireplace, guest cottage, large garage and workshop. $79,900
For further information call Teddie Kent 629-3597, Pender Island. Shawnigan Realty Ltd., Box 16, Shawnigan Lake. 743-5311.

SALT SPRING ISLAND POST AND BEAM $72,900

Beautiful Southwest exposure overlooking St. Mary's Lake. Situated on 1 acre, this 4-year-old post and beam home has large in-line living room with stone fireplace and dining room, 2 bedrooms and 2 bathrooms. Full basement, double carport.
Murray Blannin
388-6424 598-2200 Res.

BAYSHORE REALTY LTD.
1006 FORT ST.

Island Waterfront $79,000 Asking

APPROXIMATELY 3 ACRES OF TREED PROPERTY WITH BEAUTIFUL SUMMER OR YEAR ROUND RESIDENCE. 160 FEET OF WATERFRONT. GUEST COTTAGE AND WORKSHOP INCLUDED. THIS CLEAR TITLE PROPERTY LOCATED ON BEAUTIFUL THETIS ISLAND IS AVAILABLE WITH TERMS TO APPROVED PURCHASER. EXCELLENT FERRY SERVICE WITH VERY LOW RATES. TO VIEW CALL JIM WEBBER AT 658-5977 OR B. LAWLESS AT 598-8323 OR OFFICE 382-7276.
TOWN & COUNTRY REALTY

ON SALT SPRING ISLAND

IDEAL GROUP OR FAMILY PURCHASE — Country estate of 40 plus acres. Beaut. seaview property with southern sunny outlook. Access to beach area nr. Booth Canal. Abundant water supply. Older 6-roomed split level home. Sub-div. potential. Some terms available.
ANN FOERSTER 537-5156
DALE NEILSON 537-5161
PEMBERTON, HOLMES LTD.
BOX 929, GANGES, B.C., 537-5568

GABRIOLA ISLAND ESTATE SALE

Two beautiful wooded building lots, short distance to ferry — 15 min. from Nanaimo. $7,500 — lot 108, South Rd. at Dogwood Cresc. approx. ½-acre. Level and sunny. $8,500. Corner Lingall and Taylor Bay Rd. approx. ½-acre — wooded — drilled well.
386-3231 Ethel Harvey 479-4233
386-3231 Marg Price 477-1941
or 388-6775 pager 461
BLOCK BROS. REALTY LTD.

NORTH PENDER ISLAND $9,800.00

Located across the road from the waterfront with views of Bedwell Harbour. .68 acre.
AN BOORMAN 386-7521 or Res. 592-3335.
BOORMAN INVESTMENT CO. LTD.

293 GULF ISLAND PROPERTIES

TEXADA ISLAND

About 10 acres of some of the most picturesque country B.C. has to offer. Year-round stream and no problem with water adds to the value. Ferries to Powell River or Comox on almost hourly basis. House has 4 borms., large kitchen and basement. Some out-buildings. Asking $44,900. For full information call JUNE CORBY 478-8780 or Canada Trust Langford, 474-1234.

5 BUILDING LOTS 1.94 to 12.70 Acres

Beautifully treed Saltspring Island lots. Power and water in to 4 of them. Free clearing and selective logging. As low as $500 down. $22,000 to $35,000.
385-7721 KENT MACLEOD 595-4273
GARDNER REALTY LTD.

DENMAN ISLAND

Summer cottage on large waterfront lot with fantastic views, hydro, piped water, telephone and paved road. Generous terms to an approved purchaser. Outstanding value at $27,500. Financial Survey Ltd., M. E. Braithwaite, 384-9305. Res. 592-0638.

ON BUCK LAKE

Vendor must sell this large nicely treed lot on North Pender. Services in, ready to build a year round or summer residence. Great view, seclusion and easy to reach by ferry. Any offers on $15,500.
386-3231 BETTY BETTY HILL
477-8972
BLOCK BROS. REALTY LTD.

BREATHTAKING VIEWS

of ocean and island on lovely Salt Spring Island. 100 hills area, 4 bedrooms, 3 bathrooms, custom built, 3 years old 2830 sq. ft. of living space, 2 fireplaces, asking $89,500. Mrs. Van. 384-9191.

MAYNE ISLAND

$10,000. ½ acre lot on blacktop, underground services. Septic required. Close to ferry.
386-3231 JOHN A. JOHN 477-8096
BLOCK BROS. REALTY LTD.

MAYNE ISLAND

¼ acre lot on water, sewer and hydro, partial view, close to Village Bay Ferry. 388-4584, Victoria. By owner, $7900.

294 MAINLAND AND OUT OF PROVINCE PROPERTIES

NEVADA — 80 ACRES

By owner. East of Reno. Full mineral rights. Assume balance due, $13,200.00. Just $200.00 down and monthly. Owner.
P.O. Box 4142
Scottsdale, AZ 85258

5 ACRES, PORT ANGELES WITH Straits views, $15,000. Also have 320 acres with complete private 40 acre Lake near Burns Lake, B.C., $300 an acre. By owner, 822-3407 Dave, 5417 108 Ave., N.E. Kirkland Washington, 98033.

CONDO FOR SALE ON MAUI, Hawaii, 1,168 sq. ft. $72,000. Trades considered. 478-7287.

HOW TO WRITE

A GOOD

CLASSIFIED ACTION AD

1—IT'S BEST to start your ad with the name of the article or service you have to offer. If you have an apartment, room etc., for rent, or property for sale; start your ad with the location.

2—BE CLEAR. Readers respond more quickly and favorably when given complete, definite information. Always include the price in your advertisement.

3—MAKE IT EASY for the reader-prospect to reach you. Always give your telephone number or your name and address. If you do not have regular hours, state a preferred time for the prospect to get in touch with you.

4—PLAY SAFE. You get the greatest reader attention by using consecutive insertions. A six-day order is best and costs less, and you can, of course, stop your ad as soon as you get the results you want. You pay only for the days your ad appeared. Lower yearly rates are available to those who wish to keep their services or products before the public.

5—PLACE YOURSELF in the reader's position and ask yourself what you want to know about your offer. The answer you give will make a good Want Ad.

6—GIVE YOUR PROSPECT every inducement you can with good copy. Classified action ad readers have the money and are already interested in buying the merchandise or service you have to offer; the details and information you give are the most important.

7—TO PLACE YOUR AD, call 386-2121, your direct line number to fast Want Ad action. A courteous, efficient advisor will be glad to help you word and place your order. And remember, Classified Action Ads afford you the most complete coverage. Telephones are open 8:00 a.m. to 6:00 p.m. for you daily, Monday through Friday; 8:00 a.m. to 5:30 p.m. Saturday. Don't allow the reader to speculate.

305 DEATHS and FUNERALS

ARMSTRONG — Passed peacefully away in hospital on August 19, 1977, Miss Ethel J. Armstrong, beloved younger daughter of the late Mr. and Mrs. W. H. Armstrong, early pioneers of Victoria. She leaves her sister Irene (Reta) of Victoria.
PRIVATE funeral at the FAMILY CHAPEL of McCall Bros. (At Ethel's request, no letters, cards or flowers, please.)

BELFORD— Earl Roy suddenly in Victoria, B.C. on August 18th, 1977, a resident Hemet, California. Survived by his wife Rachel, and two sons.
Private service. Arrangements by FIRST MEMORIAL SERVICES LTD

COUTU — In Victoria on August 19, 1977, Gordon Harold (Bud) Coutu aged 52 years of 68 Dallas Rd., born in Vancouver and resident here since 1945. He is survived by his wife Erna; daughter Lynne Pugle and granddaughter Vicki; his mother, Mrs. Elsie Coutu in Florida; sister, Mrs. Irene Thomson of Delta and brother Roy in Florida.
Funeral service in McCall Bros. Chapel, Johnson & Vancouver Sts., on Monday, Aug. 22 at 12:45. (No flowers by request. Donations may be made to the Heart Fund, 1008 Blanshard St.)

DYSON — In Victoria at Memorial Pavilion on August 18, 1977, Mr. George Arthur Dyson, late of 235 Beechwood Ave. Mr. Dyson was born in Sheffield, England and had been a resident of Victoria since 1912. Served overseas in the First World War leaving Victoria in 1916 with the 88th Fusiliers. He was an Elder at Fairfield United Church and was the only member left of the original congregation. A member of the R.C.L., Britannia Branch and a life member of the Musicians' Union. Survived by his loving wife, Ethel, at home; a daughter, Wilma of Vancouver; 3 grandchildren; 2 brothers, Albert of Calgary and Ernest of Victoria; 3 nieces, 1 nephew and 2 cousins.
Funeral service will be held Monday, August 22nd at 1 p.m. in CUNNINGHAM FUNERAL CHAPEL with Rev. Dr. H. W. Kerley officiating followed by cremation. Flowers gratefully declined, donations may be made to a charity of own choice or to the B.C. Heart Fund.

EICHER — In Victoria, B.C. on August 17th, 1977, Mr. Fritz Eicher, aged 72 years, born in Bern, Switzerland and a resident of Victoria, B.C. for the past 15 years, late resident 2 - 525 Johnson St. He leaves relatives in Victoria.
Service in the Sands Mortuary Limited, "Family Chapel of Memories" on Tuesday August 23rd, 1977 at 10:30 a.m. Captain John Wilder officiating. Interment at the Royal Oak Burial Park.
SANDS — VICTORIA

HALLAM — At Sidney, B.C., on August 19, 1977, Mr. Donald Raymond Hallam, aged 48 years, born in Victoria, B.C., late residence, 9609 Lapwing Place, Sidney, B.C. Survived by his loving wife, Sherilyn; beloved father of Shaun, Paul and Dean, at home, Bradley, Edmonton, Alberta, Deborah Beale, Sidney, B.C., Karyn, Vancouver, B.C. and Catherine, Victoria, B.C. He also leaves his parents, Thomas and Anne Hallam, Victoria, B.C.; aunt Marie and uncle Bill Christiansen, Campbell River, B.C., aunt Margaret and uncle Art Evans, Westbank, B.C., aunt Margaret Hallam, Victoria, B.C., and cousins, Dola and Lorne.
Service in the Sands Funeral Chapel of Roses, Sidney, B.C., on Wednesday, August 24, 1977, at 1:00 p.m. Rev. G. Barker officiating, cremation.
SANDS — SIDNEY

HALL — In Victoria on August 16, 1977, Richard E. Hall aged 69 years of Apt. 415 1701 Cedar Hill Crossroad, born in Edmonton, Alberta and resident here since 1968, formerly of Unity, Sask. and Athabasca, Alta. He is survived by his loving wife Hazel; daughter, Sharon of Santa Maria, California; 1 son Boyd of Vancouver; 3 grandchildren; also 1 brother, Wilfred, of Victoria.
Funeral service in McCall Bros. Chapel, Johnson & Vancouver Sts., on Monday, Aug. 22 at 3:00 p.m. with the Rev. Clare Holmes officiating. (No flowers by request. Friends, if desired, may donate to the charity of their choice.

HAMILTON — After a lengthy illness at the Royal Jubilee Hospital, on August 18th, 1977, Mr. John Lawson Hamilton, age 87 years. Born in Rutherglen, Scotland and had been a resident of Victoria for the past 23 years, late residence, 2251 Cadboro Bay Road. He leaves his daughters, Mrs. J. (Jean) Chamberlin, Victoria, B.C., Mrs. C. (May) Smith, Padaucha, Kentucky, Mrs. D. (Josie) Patterson and Mrs. June Hamilton, Maple Ridge, B.C., Mrs. H. (Lillian) Sims, Edmonton, Alta., his son, Dan Hamilton, Surrey, B.C., numerous grandchildren, great grandchildren and great, great-grandchildren. The late Mr. Hamilton was a member of The Royal Canadian Legion, Trafalgar Branch No. 42 and the Army, Navy, and Air Force Veterans, Victoria Unit No. 12.
Service will be held in the Sands Mortuary Limited "Memorial Chapel of Chimes" on Tuesday, August 23rd, 1977 at 10 a.m. Cremation.
SANDS — VICTORIA

LOWE — At the Royal Jubilee Hospital on August 18th, 1977, Mrs. Kwok Hung (Gloria) Lowe, aged 59 years, born in Canton, China. She leaves her husband, Kwong Howe (George); her son Hunky, daughter-in-law, Phyllis and grandsons, Brian and Derek, Victoria, B.C.; one brother in Victoria, B.C., one sister in Vancouver, B.C. and two brothers and one sister in Hong Kong and many nieces and nephews.
Service in the Sands Mortuary Limited, "Family Chapel of Memories" on Tuesday, August 23rd, 1977 at 1:00 p.m. Rev. Daniel Ho officiating. Interment at the Royal Oak Burial Park.
SANDS — VICTORIA

LUND — Esther in Invermere, B.C., on August 19th, 1977, born in Minnesota, U.S.A., in her 91st year. Predeceased by her loving husband Otto in 1968. Survived by 2 sons Lester of Winnipeg, and Morris of Victoria, a daughter Elsie of Blue River, B.C., 5 grandchildren, 5 great-grandchildren, and a sister Lillian of Wilmer, B.C.
Funeral service in the Chapel of First Memorial, 4725 Falaise Dr. Rev. G. Struthers officiating. Followed by interment in the ROYAL OAK CEMETERY. Arrangements by FIRST MEMORIAL SERVICES LTD.

MODESTE — In Victoria, B.C., on August 18, 1977, Mrs. Mildred Amelda Modeste, aged 63 years, born in Victoria, B.C., late residence, 1077 Modeste Road. She leaves her husband, John E. Modeste; sons, John Jr. and Gordon; her daughter, Faye and grandchildren, Lloyd, Barbara and Marilyn Lacey and Cathleen Modeste, all of Victoria, B.C.; her sisters, Rose Grant, Tacoma, Wash., Effie Quintasket, Omak, Wash. and Madeline Lezko, Victoria, B.C.; her brothers, Ben Thomas, Victoria, B.C., and Aleck Thomas, Yakima, Wash., and numerous nieces and nephews.
Prayers will be offered in the Sands Mortuary Limited "Memorial Chapel of Chimes" on Sunday, August 21, 1977, at 7:00 p.m. Mass will be celebrated in St. Joseph's Church, 745 West Burnside Road, on Monday, August 22, 1977, at 10:00 a.m. Rev. Father William G. Mudge celebrant. Interment in the Hatley Memorial Gardens.
SANDS — VICTORIA

PRICE — Cyril Alfred Price, aged 63 years, passed away suddenly in Vermillion Hospital, Vermillion, Alberta, on August 13th, 1977. Survived by his loving wife, Lillian; daughters, Joyce, Geraldine and Maureen and son-in-law Thomas Robert Scott; brothers, Earl, Vancouver, B.C. and Harold, Victoria, B.C.; sister, Velma Tomkins and loving nieces and nephews.
Service in the Sands Funeral Chapel of Heather, Colwood, B.C. on Monday, August 22nd, 1977 at 1:00 p.m. His dear friend Rev. Father W. J. O'Brien officiating. Interment in the Royal Oak Burial Park.
SANDS—COLWOOD

305 DEATHS and FUNERALS

NEY — David W. Ney of Victoria, B.C., gone to be with his Lord, August 15, 1977, as a result of injuries sustained in an accident. He was residing in Winnipeg where he was doing carpentry work for the Gospel Missionary Union. David was pre-deceased by his father, Reginald Osborne Ney, in 1966. He is survived by his loving mother, Mrs. Elizabeth Ney, two sisters, Mrs. Suzanne Southwell, South Delta, and Sally Giblak, Courtenay, four brothers, Dr. James Ney, Temple, Arizona, Dr. Philip Ney, Victoria, B.C. Mr. Hugh Ney, Nanaimo, B.C. and Mr. George Ney, Lethbridge; many nieces and nephews.
Rev. Robert Holmes and Rev. Percy Wills will officiate funeral services at Central Baptist Church, 10:30 a.m. Monday, August 22, 1977. In lieu of flowers please send donations for Foreign Missions to Central Baptist Church, 833 Pandora Avenue, Victoria, B.C. Arrangements by the Sands Mortuary Limited.
SAND S— VICTORIA

SHARP—Vera B. on August 20th, 1977, resident of Victoria since 1964, born Woodstock, Ont. Predeceased by husband Frederick B. Survived by daughters Margaret of Victoria, and Vera Sharp of Toronto.
Private cremation. Arrangements by the Memorial Society of B.C. and FIRST MEMORIAL SERVICES LTD.

SOVENKO — Ruth Doreen, in Victoria, B.C. on August 19th, 1977, after a lengthy illness. Survived by her loving husband Peter, daughter Debra, son Peter, Jr., her father George Christie, brothers Gerald, Gordon, Donald, and sister Jean, all of Montreal, also by her mother-in-law, Mrs. Pauline Holak, and sister-in-law Phyllis Herbert both of Victoria.
Funeral Thursday August 25th at 11 a.m. in the Chapel of First Memorial, 4725 Falaise Dr. Pastor Tony Roberts officiating, followed by interment in the Royal Oak Cemetery. Arrangements by the Memorial Society of B.C. and FIRST MEMORIAL SERVICES LTD.

ZUIDERVELD — Suddenly, in Victoria, B.C., Hank Zuiderveld, of Ste. 22, 880 Vernon Avenue. He is survived by his loving wife, Rita, one daughter, Mrs. F. Jeeves, of Calgary; also two grandchildren, his father in Holland, three brothers and one sister in Holland, one brother, Steve, in Victoria.
Funeral services will be held on Tuesday, August 23, 1977 at 10:30 a.m. in McCall Bros. MAIN CHAPEL, Vancouver and Johnson Streets. (Flowers greatfully declined. Friends so desiring may make donations to the Heart Fund, 1008 Blanshard Street, Victoria or to the Multiple Sclerosis Society, 723 Fort Street, Victoria.)

308 CARDS OF THANKS

Mrs. C. A. (Chet) Brown and family wish to extend heartfelt thanks and appreciation for the many kindnesses and messages of sympathy received from our friends, relatives and neighbors. Also a special thanks to the Rev. Dr. J. Scott Leith.

BRITISH COLUMBIA HYDRO AND POWER AUTHORITY

Invites tenders for Underground Ducts, Manholes and Retaining Wall, Nanaimo Street, Victoria 1977
Reference No. Q7-3752
Closing Date: 7 September 1977.
Sealed tenders clearly marked as above-referred will be received in Room 1026, B.C. Hydro and Power Authority Building, 970 Burrard Street, Vancouver, B.C. V6Z 1Y3 until 11:00 A.M. local time, 7 September 1977.
Details may be obtained from the office of the Purchasing Agent, 10th Floor, 970 Burrard Street, Vancouver, B.C. V6Z 1Y3, telephone 663-2577 and 663-2560.

OFFERS FOR MISCELLANEOUS AIRCRAFT SPARES

OFFERS: Plainly marked on the envelope "Offer on P.T. No. 60" will be received by the undersigned on an individual or lot basis up to 3:00 p.m., Sept. 16, 1977 for the miscellaneous aircraft spares including seats, propellor parts, de-icer boots, wheels and tires, Gruman Goose parts etc.
To view or for further information contact Mr. P. S. Perry, Director, Aircraft Services, Air Services Branch, Ministry of the Provincial Secretary and Travel Industry, telephone 656-6114.
Offers must be accompanied by a **certified** cheque or money order made payable to the Minister of Finance for 10% of the bid. If the successful bidder subsequently withdraws his offer, the 10% payment shall be liable to forfeiture.
The highest or any offer will not necessarily be accepted, but the bearer of a successful bid will be required to pay the 7% SS. Tax as applicable.
CHAIRMAN,
Purchasing Commission
Parliament Buildings,
Victoria, B.C.

LUNDS AUCTION

FOR THE CANADA TRUST CO. (TRUSTEE ACCOUNT)
TUES. 7 P.M.
FINE "WILLIS" UPRIGHT PIANO
"ADMIRAL" COLOUR TV (with remote control)
9-PCE. OAK DINING ROOM STE. (REFECTORY TABLE)
CHESTERFIELD SUITES
PR. LOVE SEATS
OAK SECT'L. BOOKCASE
DINETTE SUITES
7-PCE. MAHOG. BEDROOM SUITE
CHESTS—DRESSERS
LAMPS—PRINTS
SMALL CHEST
DEEPFREEZE
HARVEST GOLD RANGE
SELECTION OF CHINA—GLASS—CRYSTAL
IMPORTANT LOT OF UNMOUNTED OPALS & SAPPHIRES
PLATE-BRASS
12 M.M. SHOTGUN
TV CONVERTER
View this interesting SALE from 9 a.m. Mon.
LUNDS AUCTIONEERS & APPRAISERS PHONE 386-3308

309 IN MEMORIAM

GIBBINS — F. A. Gibbins, died August 15th, 1963. Ever remembered. The Family.

KARAGIANIS—In loving memory of my father John Melvin Karagianis who passed away August 22, 1971.
Sadly missed along life's way
Quietly remembered every day,
No longer in any life to share
But in my heart you are always there.
—Always remembered and sadly missed by daughter Linda.

KARAGIANIS—In loving memory of my dear husband, John Melvin Karagianis who passed away August 22, 1971.
It's sad to walk the road alone,
Instead of side by side,
But to all comes a moment when
The path of life divides,
You gave me years of happiness,
Then came sorrow and tears,
But you left me beautiful memories
I shall cherish through the years.
Always in my thoughts and sadly missed by wife Margaret.

MARTIN — In loving memory of a wife, mother and grandmother, Alice, who passed away August 21, 1974.
The depths of sorrow we cannot tell,
Of the loss of one we loved so well;
And while she sleeps a peaceful sleep,
Her memory we shall always keep.
—Always remembered by husband Stan and family.

YATES—In loving memory of our dear dad Norman Yates who died August 21, 1957.
Gone are the days we used to share
But in our hearts you are always there.
—Your loving daughters, Lilian and Edith.

THEY SHALL GROW NOT OLD AS WE WHO ARE LEFT GROW OLD. AGE SHALL NOT WEARY THEM, NOR THE YEAR'S CONDEMN. AT THE GOING DOWN OF THE SUN, AND IN THE MORNING, WE WILL REMEMBER THEM.
WITH GRATITUDE, SANDS

310 FUNERAL DIRECTORS

Haywards (B.C. Funeral Co.)
Thomson & Irving
Funeral Chapels
1625 Quadra St.
386-3505

310 FUNERAL DIRECTORS

McCall's

PRIVATE SERVICE
ARMSTRONG, Miss Ethel J.
MONDAY
COUTU, Mr. Gordon (Bud)
12:45 p.m.—FLORAL CHAPEL
HALL, Mr. Richard
3:00p.m.—FLORAL CHAPEL
TUESDAY
ZUIDERVELD, Mr. Henry
10:30 p.m.—FLORAL CHAPEL
McCALL BROS.
Floral Funeral Chapels
385-4465

Sands

SEVEN CHAPELS SERVING VANCOUVER ISLAND
Sensible Prices
Dedicated Service
For Information In Victoria Phone
388-5155

MEMBER BY INVITATION
NSM NATIONAL SELECTED MORTICIANS
VICTORIA, 388-5155
SIDNEY, 656-2932
COLWOOD, 478-3821
NANAIMO, 753-2032
DUNCAN, 746-5212
LADYSMITH, 245-2331
Removal And Service Arrangement
Covering Vancouver Island
A Division of Sands

FIRST MEMORIAL SERVICES
Serving the Public and Exclusive Undertakers for the Memorial Society of B.C. 658-5244

310 FUNERAL DIRECTORS

IFC INTERNATIONAL FLIGHT CARE
Specializing in forwarding to or from anywhere
WORLD WIDE FUNERAL INFORMATION SERVICE
call collect (604) 388-5155
or cable
"Mortuary Victoria"
A Division of Sands

CUNNINGHAM FUNERAL CHAPEL
1155 FORT STREET
Phone 384-5512 or 384-8626
Offering dignified moderate service for all. Geo. S. Cunningham, owner, manager.

311 MONUMENTALS

MORTIMER'S MONUMENTAL WORKS
New MODERN Location
709 KINGS RD. at Douglas
100 years of service to Vancouver Island and the Islands
383-6421

STEWART MONUMENTAL Works Ltd.
ESTABLISHED 1896
Marble fireplace and tabletops
1403 May St. 384-3452
Memorial of Distinction

313 MISCELLANEOUS

IN MEMORIAM DONATIONS
to be used exclusively for
CANCER RESEARCH
should be directed to
CANADIAN CANCER SOCIETY
857 Caledonia Ave., Victoria

SELL IT FAST THROUGH CLASSIFIED
DIAL 386-2121

Special Offer

FOR PRIVATE PARTY CLASSIFIED ADVERTISERS

Use this handy coupon to place your Classified Advertisement and save money.

FILL OUT AND MAIL TO
SPECIAL OFFER
Victoria Press Ltd.,
P.O. Box 300,
Victoria, B.C.
V8W 2N4.
OR,
DELIVER IN PERSON TO
2621 Douglas St.,
Victoria, B.C.

Name .....
Address .....
.....
Phone No. .....
Signature .....
No. of Insertions ..... Amount Enclosed $ .....
Your ad will run as soon as possible upon receipt of this coupon and payment, or please specify consecutive dates:
.....
Classification Number ..... 10 WORDS MINIMUM

10 Words for 1 insertion in The Daily Colonist and Victoria Times: $1.00
10¢ for each additional word.
10 Words for 3 insertions in The Daily Colonist and Victoria Times: $2.50
25¢ for each additional word.
10 Words for 6 insertions in The Daily Colonist and Victoria Times: $4.00
40¢ for each additional word.
Victoria Press Box Charge $3.00 per month.
☐ Replies to be mailed. ☐ Replies to be held for pickup.

All ads must be written in regular classified style, and run on consecutive days.

All real estate, mobile home, rental and business advertising is considered to be commercial advertising and will not qualify for this special offer.

SEND CHEQUE or MONEY ORDER
— NO REFUNDS —
This coupon valid until October 1st, 1977

THE DAILY COLONIST AND VICTORIA TIMES

"Yes, I use the Classified Ads to tell people about my business . . . it's effective and inexpensive."

"The Classified Ads found me a job and a place to live . . . it's a great place to save money!"

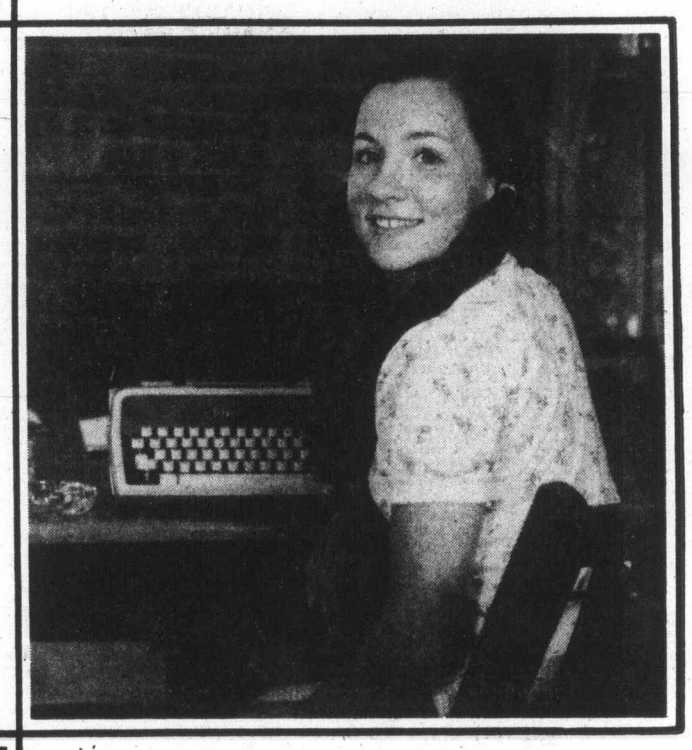

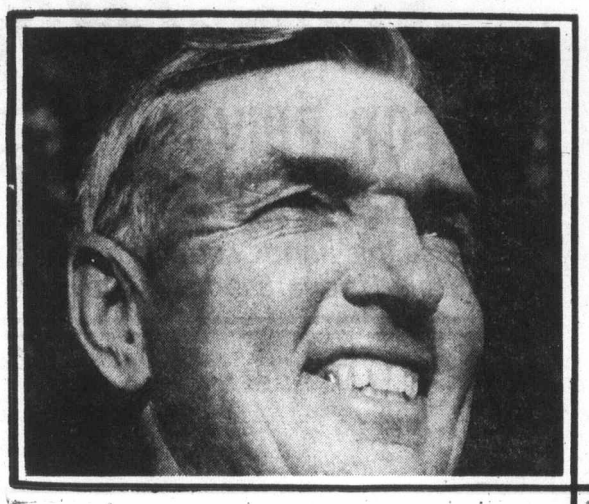

"I use the Classified Ads whenever I have an item around the house to sell! And when I want to buy something, then I read them!"

"It's important to save money when you're a young family . . . we use the Classified Ads and shop for our needs there too . . . because it's convenient and it saves us money."

"It's surprising how quickly you can sell things with a Classified Ad!"

"The Classified Ads really work!"

The Daily Colonist
Victoria Times
CLASSIFIED ADVERTISING
386-2121
Mon.-Fri., 8 a.m.-6 p.m.
Saturday, 8 a.m.-5:30 p.m.

Erickson near clean sweep of categories

Sooke angler Don Erickson is nearing complete angler status by winning Prince Crests in six of the seven categories of the King Fisherman Contest.

Erickson has won Prince Crests in July for both chinook and coho.

Previously in May, Erickson won Prince Crests in both river trout sections, and in June he won crests for small-mouth bass, plus steelhead and lake trout.

He now needs to win a Prince Crest in the tyee category and he will have made a clean sweep of all seven sections of the King Fisherman Contest.

This is a repeat performance of last year's contest in which Erickson also won crests in six of the seven sections. But he was unable to win a tyee Prince Crest.

Several anglers won two Prince Crests for fish caught during July.

Tom Davies, 2853 Sunvale Place, won Prince Crests for both tyee and river trout (steelhead or rainbow.)

T. Valley, 7990 Berridge, Crofton, won Prince Crests in both river trout sections.

Gordon Richards, 800 Royal Oak Avenue, took Prince Crests for lake trout and small-mouth bass.

Family groups also figured among the crest winners for July.

Ron and Linda Warren, 999 Ridgeway, captured Prince Crests for tyee.

Earl and Nancy Hemsworth, 609 Vanalman, won Prince Crests for lake trout.

Robert, Kevin and Delaina Wilson, 4384 Northridge, took bass Prince Crests.

Nine women won Princess Crests.

To win a Prince Crest in July it took a 40-pound chinook, any tyee, a 9.6-pound coho, any river trout, a 3.14-pound lake trout and a 3.3-pound small-mouth bass.

Prince Crests are awarded each month for the top 25 saltwater fish in each of the three saltwater categories and for the 15 heaviest fish in the four freshwater categories.

Here are the Prince Crest winners for July:

TYEE

Keith Sadler, 4715 West Saanich Road; 51.0, Muchalat Inlet, anchovy.

Rod Wilson, 3401 Maplewood; 46.0, Muchalat Inlet, minnow.

Wilf Heal, 1816 Seawood Place; 41.0, Muchalat Inlet, minnow.

Les Vivian, 1438 Wende Road; 40.0, Hanna Channel, Strip Teaser.

Morris Fink, Box 853, Yukon; 38.0, Swail Rock, minnow.

Ron Warren, 999 Ridgeway; 38.0, Bligh Island, Flashtail.

Paul Oostenbroek, 2653 Rainbow Road, Campbell River; 38.0, Campbell River.

K. Buxton, 3657 Raymond Street, South; 38.0, Barkley Sound, Stingsilda.

Tom Davies, 2853 Sunvale Place; 36.0, Nootka Sound, Strip Teaser.

Chuck Penrod, King Coho Resort; 35.8, King Coho Point, Buzz Bomb.

John Blake, R.R. 2, Ladysmith; 33.0, Swail Rock, anchovy.

Linda Warren, 999 Ridgeway; 32.0, Bligh Island, Strip Teaser.

SPRING (CHINOOK)

B. Valentine, 5835 Banks Road, Duncan; 52.0, Beechey Head, Strip Teaser.

Rick Shumka, 4745 Rosehill; 49.0, Aldridge Point, Strip Teaser.

J. Whitehead, 4907 Prospect Avenue; 46.0, Beechey Head, minnow.

John Brohman, Box 66, Sooke; 45.0, Sooke, minnow.

Dennis David, 423 Sue Mar Place; 45.0, Beechey Head, anchovy.

D. Grant, R.R. 2, West Coast Road, Sooke; 45.0, Otter Point, Mark 4 Flasher.

Don Erickson, Box 555, Sooke; 44.12, Sooke, anchovy.

Vilho Myllyniemi, 3210 Browning Street; 44.0, Beechey Head, anchovy.

Charlie Roth, 1427 Lang Street; 44.0, Beechey Head, anchovy.

Fred Wood, 811 Stellys Cross Road, Brentwood Bay; 44.0, Becher Bay, Strip Teaser.

Clay Corner, 1115 McBriar; 43.8, Trap Shack, Strip Teaser.

Erv Streeter, Sooke; 43.0, Secretary Island, Strip Teaser.

D. Pedneault, 2916 Colquitz Avenue; 42.0, Trap Shack, minnow.

Bud Neiman, 996 McCaskill Street; 42.0, Beechey Head, Strip Teaser.

A. Perri, 3149 Orillia Street; 42.0, Aldridge Point, Minnow Teaser.

Earle Hatcher, 850 Hotham Street; 42.0, Aldridge Point, minnow.

Bud Wright, 568 Langholme; 41.0, Beechey Head, Strip Teaser.

Ken Moyes, 6372 Sunnyslope Drive; 41.10, Secretary Island, Strip Teaser.

George Edgington, 3230 Happy Valley Road; 40.8, Trap Shack, Minnow Teaser.

Dennis Zarelli, 518-855 Ellery; 40.0, Otter Point, Strip Teaser.

Wilf Kirzinger; 40.0, Trap Shack, Strip Teaser.

F. McCallum, 1108 Nicholson; 40.0, Beechey Head, Strip Teaser.

C. Gallant, 560 Leaside Avenue; 40.0, Trap Shack, Strip Teaser.

Bob Hogarth, 391 Kinver; 40.0, Bedford Island, Buzz Bomb.

Ed Lobb, 1710 Cedar Hill Cross Road; 40.0, Beechey Head, anchovy.

Gary Cooper, 2858 Churchwood Place; 40.0.

Bob Henson, 400 Obed Avenue, 40.0, Beechey Head, anchovy.

Arhold Goyette, 630 Goyette Road; 40.0, Beechey Head, anchovy.

Bert Butterick, 9709-4th Street, Sidney; 40.0, Beechey Head, Strip Teaser.

COHO

Thomas Hosie, 3631 Quadra; 14.8, Sarita Bay, Super Strip Teaser.

G. Vanek, River Road, Sooke; 14.0, Secretary Island, minnow.

Earl McDormand, 22 Spectacle Lake, Malahat Drive; 14.0, Beechey Head.

Sid Uptron, 4372 Parkside Crescent; 12.4, Church Rock, minnow.

Dick Mosoronchon, RR1, Box 27, Campbell River; 12.3, Saratoga Beach, Flashtail.

Ira Copley, Dingess, West Virginia; 12.0, Secretary Island, minnow.

James Chow, 630 Francis Avenue; 12.0, Otter Point, Strip Teaser.

R. Cooupland, 764 East 24; 11.8, Beechey Head, anchovy.

Martin May, 749 Pine; 11.0, Secretary Island, anchovy.

Louis Rush, 3803 Merriman; 10.13, Bates Beach, bucktail.

Lloyd Abel, 4147 Glanford; 10.8, Secretary Island, minnow.

Anna Semenowich, 2905 Mount Wells Drive; 10.8, Beechey Head, minnow.

Joan Anderson, 531 Ackland Avenue; 10.0, Otter Point, minnow.

E. Michelsen, 616 Goldstream; 10.0, Aldridge Point, herring.

K. Buxton, 3657 Raymond Street, South; 10.0, Barkley Sound, Stingsilda.

Dale Archer, 3225 Happy Valley Road; 10.0, Bedford Island, Strip Teaser.

Donaald Erickson, Box 555, Sooke; 9.12, Otter Point, anchovy.

D. Knadle, Sooke; 9.11, Sooke, Strip Teaser.

Walter Kamsack, 1712 Summit Avenue, Seattle, Washington; 9.10, Saratoga Beach, herring.

L. Lemus, 3380 Happy Valley Road; 9.8, Fraser Island, Strip Teaser.

H. Winter, 372 Lagoon Road; 9.8, Trap Shack, anchovy.

Alex Kowkin, 2205-165 Street, Surrey; 9.8, Race Passage, Strip Teaser.

Richard Ross, 520 Trant Lane; 9.8, Beechey Head, minnow.

J. Cleaver, 2613 Doncaster Drive; 9.8, Secretary Island, hootchie.

Esther Shushack, 877 Cunningham Road; 9.6, Beechey Head, Strip Teaser.

Mel Padget, 3281 Fulton; 9.6, Trap Shack, Rhys Davis, Anchovy.

RIVER TROUT (Steelhead or Rainbow)

J. Waldner, Saseenos Point Road, Youbou; 14.2, Nitinat River, paste.

Danny Lee, 541 Churchill Avenue, Nanaimo; 10.2, Toquart River, Spin 'n' Glo.

Michael Taylor, Caycuse, Honeymoon Bay; 9.12, steelhead, Caycuse River, fly.

Tracey Jones, 476 Lampson Street; 8.14, Harris Creek, roe.

N. Boyd, Honeymoon Bay; 8.8, Gordon River, paste.

Doug Taylor, Caycuse, Honeymoon Bay; 8.7, steelhead, Caycuse River, fly.

Steve Boyd, Lake Cowichan; 8.4, Gordon River, paste.

Bruce Roach, Mesachie Lake; 6.4, Caycuse River, fly.

W. Falconer, 622 Baxter Avenue; 4.12, Harris Creek, roe.

Glen Robinson, Lake Cowichan; 4.12, Gordon River, paste.

Tom Davies, 2853 Sunvale Place; 1.8, Robinson River, fly.

T. Valley, 7990 Berridge Street, Crofton; 1.3, Nitinat River, roe.

RIVER TROUT (Other than Steelhead or Rainbow)

Bruce Roach, Mesachie Lake; 7.7, Caycuse River, fly.

Tom Davies, 2853 Sunvale Place; 3.8, Robinson River, fly.

L. Coverdale, 6249 Marie Meadows; 3.7, brown, Cowichan River, worm.

Tom Pritchard, 830 Royal Oak Avenue; 3.5, cutthroat, McKay Creek, fly.

Jim Hagan, 7 Queesto Drive, Port Renfrew; 3.4, Gordon River, Spoon.

Trevor Jones, 406-680 4th Avenue, Campbell River; 2.0, Dolly Varden, Campbell River, worm.

Mike Tremblay, 4 Queesto Drive, Port Renfrew; 1.15, San Juan River, Krocodile spoon.

T. Valley, 7990 Berridge Street, Crofton; 1.10, Nitinat River, roe.

Brenda Blanchard, Port Renfrew; 1.9, San Juan River, worm.

Betty Johnson, Port Renfrew; 1.8, San Juan River, worm.

Jim Hagan, 7 Queesto Drive, Port Renfrew; 1.7, San Juan River, Tom Mack spoon.

Ken Stewart, 3-626 Goldstream Avenue; 1.4, Esquimalt Lagoon.

Ernie Whiskin, 2773 Yale Street, Vancouver; 1.2, Cowichan River, worm.

LAKE TROUT

Franklin Hornbrook, Caycuse, Honeymoon Bay; 7.4, Cowichan Lake, Flatfish.

Nancy Hemsworth, 609 Vanalman; 6.0, Cowichan Lake, worm.

Fred Wittke; 5.14, Cowichan Lake, worm.

Steven Noble, 8969 Marshal; 5.9, West End Lake.

Robert Agnew, 623 Cowper Street; 5.4, Roberts Lake, Willow Leaf Troll and worm.

Gordon Fenske, 2834 Scott Street; 5.0, Cowichan Lake, Flatfish.

Irving Wilson, 2417 Hilton, Port Alberni; 4.14, Great Central Lake, lake troll, worm.

Elaine Bruce, 5139 Forest Road, Port Alberni; 4.14, Sproat Lake, lake troll, worm.

Rudy Servatius, Mesachie Lake; 4.6, Cowichan Lake, Willow Leaf, troll and worm.

Robert White, 903 Hereward Road; 4.4, St. Mary Lake, gang troll.

Earl Hemsworth, 609 Vanalman Road; 4.2, Cowichan Lake, worm.

Rob Bugden, 2949 Kingsway, Port Alberni; 4.2, Great Central Lake, Flatfish.

Charles St. James, Northshore Road, Lake Cowichan; 3.15, Cowichan Lake, worm.

Gordon Richards, 800 Royal Oak Avenue; 3.15, St. Mary Lake, Flatfish.

John Van Raalte, Coaldale, Alberta; 3.14, Sproat Lake, lake troll, Flatfish.

Al Richardson, 2910 Phyllis; 3.14, Spartan Lake, lake troll, worm.

—Colonist photos by Ian McKain

Bill Richards, left, and Garrett Joy draw winning hidden-weight tickets

Winners listed for July

Hidden-weight prizes

Gordon Johnson, 572 Hallsor Drive, has won a Plano Executive tackle box for a 3.8-pound small-mouth bass he caught in Langford Lake on a Model A Plug.

His name was drawn from among 5,573 tickets, representing fish caught during the month of July, by Garrett Joy, of the Old Gold Shop, who gives a water-proof wrist-watch for the Colonist subscriber with the heaviest steelhead of the King Fisherman Contest; and Bill Richards, of Peetz Tackle and Ski, who gave a Peetz recording reel, Peetz rod, and 600 feet of braided stainless steel line for the heaviest coho taken by a Colonist subscriber during the King Fisherman Contest.

A 14-pound chinook caught at the Trap Shack on minnow and Roy Smith Dodger won H. Greenwood, 110 Kamloops Avenue, a Scotty Depthmaster downrigger.

Erik Simensen, 3493 Luxton Road, won a Luhr Jensen Auto-Trac downrigger, for a 7.2-pound coho caught at Point Holmes on Herring Strip Teaser.

Beach Richards, 7020 Wallace Drive, Brentwood, won a Scotty salmon net for a 26-pound chinook caught in Becher Bay on Jim Gilbert's lure.

A five-pound chinook caught at Otter Point on Strip Teaser won for Bert Therrien, 6506 Sooke Road, Sooke, a National trolling rod.

Two lucky anglers won Torpedo fiberglass telescopic pack rods.

They are W. Falconer, 622 Baxter Avenue, for a 4.12-pound steelhead caught in Harris Creek on roe; and A. Lowdon, 742 Canterbury Road, for a 2.3-pound small-mouth bass caught in Elk Lake on worm.

Mary McPhee, Box 365, Lake Cowichan, carried off a $10 script donated by Eaton's as a special prize for women anglers, for a nine-pound coho caught at Cape Beal on a spoon.

Stan Ratcliffe, 968 Gorge Road West, won a card of six assorted Luhr Jensen Metric Spinners, for a 1.15-pound cutthroat trout caught in Cowichan Lake.

Don Erickson, Box 555, Sooke, gained a card of six assorted Luhr Jensen Tom Mack Spoons, for a 44.12-pound chinook caught at Sooke on anchovy.

Rob Bugden, 2949 Kingsway, Port Alebrni, received a card of six assorted Luhr Jensen Sneaks, for a 4.2-pound trout caught in Great Central Lake on Flatfish.

Silver Callander, 1149 Sluggett Road, R.R.1, Brentwood, won a card of six assorted Luhr Jensen Flashtails, for a 5.1-pound coho caught at Norris Rocks, on Strip Teaser.

Charlie Roth, 1427 Lang Street, got a card if six assorted Luhr Jensen Krocodile lures for a 10.8-pound chinook caught at Church Rock on anchovy.

Two young anglers won fish cleaning and filleting knives.

They are 14-year-old Bob Gray, 729 Kelly Road, for a 1.6 - pound rainbow trout caught in Langford Lake on Willow Leaf Troll and worm, and 14-year-old Danny Hemelin, Box 19, Arrowshith Heights, Port Alberni, for a 2-pound small-mouth bass caught in Quennell Lake on worm.

Four anglers won dinners for two in the Dominion Hotel's Terra Cotta Room. They are Ray Sawyer, 8-933 Admirals Road, for a 1.4-pound small-mouth bass caught in St. Mary Lake on worm; J. Davis, 1138 Oxford, for a 21-pound chinook caught at Church Rock on hootchie; Ted Cunliffe, 1530 Despard, for a seven-pound coho taken from the waters at Beechey Head on Strip Teaser; and Andre Couillard, 2826 Knotty Pine, for a 2.12-pound small-mouth bass caught in St. Mary Lake on a fly.

Ten anglers won Gibbs Skipper Rotary Flashers with Hexalite. They are T. Valley, 7990 Berridge Street, Crofton, for a 1.10-pound cutthroat trout from Nitinat River on roe; Mary Henson, 400 Obed Avenue, for a 24.8-pound chinook caught at Beechey Head on anchovy; Ken McMillan, 4333 Ridgewood Crescent, for a 1.14-pound small-mouth bass caught in Elk Lake on Popper; Cal Webb, 4325 Metchosin Road, for a 16-pound chinook taken at Otter Point on minnow; Betty Johnson, Port Renfrew, for a 1.8-pound trout from San Juan River on worm; Earl Hemsworth, 609 Vanalman, for a 3.3-pound trout from Cowichan Lake on worm; Ray Goulet, 4050 Metchosin Road, for a 21-pound chinook caught in Pedder Bay on white Buzz Bomb; Rich Sansbury, 2343 Lowe Road, Sidney, for a 6.8-pound coho caught in Deep Bay on Haida Striip; T. Sullivan, 2780 Spencer Road, for a 28-pound chinook caught in Becher Bay on anchovy; and Jim Page, 2092 Byron, for a 16.4-pound chinook caught at the Trap Shack on Strip Teaser.

Four anglers received sets of five assorted Gibbs Norse-Silda drift-fishing lures. They are Robert White, 903 Hereward Road, for a 4.4-pound trout from St. Mary Lake on gang troll; Glen Brady, 141 Kamloops Avenue, for an eight-pound coho caught at Beechey Head on Strip Teaser; seven-year-old Michael Taylor, Caycuse, Honeymoon Bay, for a 9.12-pound steelhead from Caycuse River on a fly; and Gerry Kerstern, 1158 Goldstream Avenue, for a ten-pound chinook caught at Bamberton on anchovy.

Four anglers won Jim Gilbert fishing packages consisting of Ol' Timer Plug, a drift-fishing book and Pirk and Pirken lures. They are Harvey Hampshire, Mayne Island, for a 9.2-pound coho taken from the waters in Active Pass on plug cut herring; Gordon Ells, 3432 Henderson, for a 15-pound chinook caught at Beechey on a plug; Jim Dow, 2720 Cook Street, for a 21-pound chinook caught in Becher Bay on Strip Teaser; and J. Semenowich, 2905 Mount Wells Drive, for a 30-pound chinook caught at Beechey Head on minnow.

Six anglers won sets of four assorted Rhys Davis Teaser lures. They are Bruce Roach, Mesachie Lake, for a 6.11-pound steelhead, caught in Caycuse River on a fly; Steve Boyd, Lake Cowichan, for an 8.4-pound steelhead caught in Gordon Rivier on paste; Hazel Cook, 335 Arnot Avenue, for a six-pound coho caught at Lasqueti Island on Tom Mack Spoon; George Walton, 3975 Cedar Hill X Road, for a 35-pound chinook caught at the Trap Shack on Strip Teaser; Lou Pletz, 1645 Howroyd, for an 18-pound chinook caught at Beechey Head on minnow; and Jim Dowd, 9576 Lapwing Place, Sidney, for a 6.5-pound chinook caught at Beechey Head on Super Minnow Teaser.

Winners will either have their prizes sent to them or be informed how to get them.

Entries drop in July

For the month of July, King Fisherman entries dropped slightly when compared to July of 1976.

This year in July there were a total of 5,573 entries, which is 570 less than the 6,143 entries recorded in July of 1976.

The biggest drop in entries from July of 1976 was in coho. July of this year only recorded 1,760, 658 less than the 2,418 of July, 1976.

Tyee entries also were down from July, 1976, with only 15 being recorded this year compared to 58 last year at this time.

But chinook entries were up by 110 to a total of 3,570 this year in July compared to 3,460 in July of 1976.

All freshwater sections were slightly ahead in total entires when compared fo July, 1976.

This is the first time since the start of this year's King Fisherman Contest that the total month's entries have been lower than previous year's, but now that the pink salmon run has started August entries may set a new all-time record.

VOLVO 244 DL
RATED "BEST BUY" *
*ACCORDING TO CONSUMER GUIDE MAGAZINE
RATING OF 1977 AUTOMOBILES (MAY 1977)
DON'T BUY ANY CAR UNTIL YOU HAVE CHECKED FOR YOUR "BEST BUY"
AT McCALLUM MOTORS LTD.
1101 YATES ST. 382-6122

WAREHOUSE FOOD STORES
3475 QUADRA ST.
BURNSIDE PLAZA
47 SONGHEES RD.
877 GOLDSTREAM, LANGFORD
HEY! HEY! SHOP AT THE 4 BIG WARE-HOUSES!
OPEN EVERY NIGHT 'TIL 9, SAT. 'TIL 6
OPEN SUN. 10 A.M. to 6 P.M.
Songhees Store Hours 9-6 Mon.-Sat.
PRICES EFFECTIVE SUN., MON., TUES.
We Reserve the Right to Limit Quantities.
CHUCK STEAK BONELESS Grade A, Grain-fed beef, LB. 89¢
WIENERS No. 1 quality, LB. 67¢
ROUND STEAK Grade A, grain-fed beef, full cut. LB. 1.29
POTATOES No. 1 White Rose Fresh dug. 10 LBS. 49¢
GREEN CABBAGE Fresh, No. 1 LOCAL LB. 9¢
FLOUR Ellison's, No. 1 20 LBS. 2.29
VINEGAR Winston House. 128-OZ. 99¢
HUSKY DOG FOOD 3 25-OZ. TINS 99¢
Dr. Ballard's BURGER BITS With cheese. 25-LB. BAG 4.99
McColl PEANUT BUTTER Smooth or crunchy. 48-OZ. TIN 1.98
Alpha Unpasteurized HONEY 2-LB. TUB 1.49
PERFEX BLEACH 128-OZ. JUG 99¢

Trout rod handles 26.9 pound chinook

Crofton man fish-of-month winner

Terry Valley, 7890 Berridge Street, Crofton, is the Molson Fish-of-the-Month winner for July in the Colonist King Fisherman Contest.

He wins a Luhr Jensen Little Chief Smoker, plus a Molson Fish-of-the-Month Crest for the 26.9-pound chinook caught at Porlier Pass and weighed at Crofton Hardware.

Valley caught his winning chinook at Porlier Pass on a trout rod, spinning reel, 15-pound test line and green and white bucktail fly.

Valley showed a lot of initiative in landing his 26.9-pound chinook as the fish

was foul-hooked and got tangled in two different kelp beds before he was finally able to net it after a battle of one hour and 20 minutes.

Water conditions were against him at the time as it was extremely rough, making it very difficult for Valley to play the fish.

Other Molson Fish-of-the Month Crest winners include Gordon Young, 1914 San Pedro, for a 35-pound chinook caught while fishing off the rocks at Otter Point, while spin casting with a two-ounce Stingsilda.

Young battled the chinook for 40 minutes and at one point had to wade out into the cold water waist deep before he could land his catch.

Lyle Sorsdahl, 3016 Volmer Road, wins a Molson Fish-of-the-Month Crest for a 16.2-pound chinook caught at Aldridge Point on a pink pearl Buzz Bomb on spinning gear and 12-pound test line.

Keith Sadler, 4715 West Saanich Road, wins a Molson Fish-of-the-Month Crest for a 51-pound tyee caught in Muchalat Inlet which he managed to land despite a broken reel.

G. Evans, 86, of 1364 Harrop Road, was trolling alone in Misery Bay when he hit into a doubleheader and landed both of them — a 19-pound and an 11-pound chinook. He also wins a Molson Fish-of-the-Month Crest.

Chicago visitor Ralph Gorski managed to land a 28.8-pound chinook from the Ogden Point Dock on Stingsilda, and he also wins a Fish-of-the-Month Crest.

Fourteen-year-old Kevin Wilson, 4384 Northridge, wins a Molson Fish-of-the-Month Crest for his 6.8-pound smallmouth bass taken from Prospect Lake on drifting worm.

Kevin currently leads the small-mouth bass section of the King Fisherman Contest.

Seven-year-old Michael Taylor, landed a 9.12-pound steelhead on fly in the Cayeuse River using a Daiwa fly rod, Forester reel, Cortland sinking fly line and five-pound test leader. Micahel battled the steelhead for 40 minutes before he was able to land it. He also wins a Fish-of-the-Month Crest.

Fish-of-the-Month and Fish-of-the-Year awards are not necessarily judged on the size of the fish, but rather on the sportsmanship, initiative, skill and method by which the fish is caught.

Still roaming Himalayas, but . . .

Snow leopard 'uninsurable risk'

PAUL VAN SLAMBROUCK
Colonist-Monitor Services

JOHNSTON, R.I. — In insurance industry jargon, the rare and diminishing snow leopard — which has been on the endangered - species list since the late 1960s — is an "uninsurable risk."

The label is provided by William Goodall Jr., chairman and chief executive officer of Allendale Mutual Insurance Company, one of the nation's largest insurers of industrial property.

Nonetheless, Goodall has made a small investment in the leopard's future. The investment came in the form of a corporate contribution to help finance an expedition by San Francisco wildlife biologist Rodney M. Jackson to western Nepal to learn more about the snow leopard.

The expedition has proved a timely reminder that the plight of the animal is worsening — so much so that Jackson fears "the snow leopard could be extinct in 3 to 5 years if the current widespread hunting is not stopped."

Allendale's unusual involvement in this conservation project is tied to the marked success of the company's two-year-old advertising campaign, built around the theme of wildlife conservation. The snow leopard was one of several endangered species featured in the ads.

Jackson first saw the snow leopard ad in July, 1976, and sent Goodall a letter requesting $2,500 in financial assistance. The money was to go to an already planned four-month expedition that was short of funds. Goodall granted the request, reasoning that "we owe the snow leopard at least this much."

Allendale was first presented with the notion of using wildlife conservation as an advertising theme in 1975 by its ad agency. The ads were to liken Allendale's efforts to conserve property to the efforts of wildlife conversationists.

The concept was initiated in 1976 in a quarter-million-dollar ad campaign that has "been more successful than I ever thought insurance advertising could be," Goodall notes.

The upshot has been a contribution to a conservation effort that has no monetary payback to the company.

The expedition took Jackson and a band of Sherpas into rugged Himalayan terrain where the nocturnal snow leopard still roams. Jackson estimates that only 1,000 of the smoky-gray cats are left in the wilds. He says their habitat ranges from southern Siberia to Tibet and Nepal and throughout much of China.

The demise of the snow leopard was dramatically illustrated by Jackson's findings: no live leopards were seen but there were plenty of

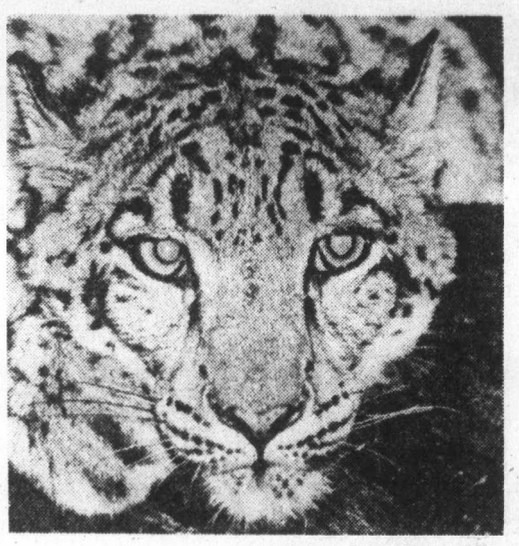

—Christian Science Monitor photo

Rare, diminishing snow leopard

indications that hunting of the animal was widespread.

Trading furs of endangered animals was banned in 1973 by countries ratifying the International Convention on Trade and Endangered Animals and Plants. However, the practice continues in other countries.

Jackson attributes the animal's increasing endangerment to the continuing practice of trading their pelts. He estimates a fur will cost $400 in a pelt shop in the countries where it is hunted. This price escalates into "many thousands of dollars" after it is exported and turned into a fashionable coat.

On his trip Jackson found the carcass of a male snow leopard that had been killed by hunters, as well as a pelt in one of the villages. But perhaps most disturbing were the widespread signs of hunting.

As he roamed the mountain trails of the leopard, Jackson was continually coming across traps for it — large spears anchored in the ground, with poisoned tips pointing upward upon which the animal could easily impale itself when descending difficult terrain.

Jackson sent a detailed report of his findings with recommendations on how to curtail the hunting to the Nepalese government, but he is not optimistic about its effect. He cites the political difficulty of the government's intervening in local hunting practices.

Surprisingly, Jackson found little local animosity toward the snow leopard, which he had supposed accounted for the local hunting practices. Rather, he found indifference. The only real interest in the cat was on the part of hunters, who see it as an important source of income as well as a challenge to their hunting skills.

Jackson is being retained by the Rare Animal Relief Effort, Inc., of New York, which is distributing 2,400 bilingual posters in Pakistan pointing up the danger of extinction of the snow leopard. The posters also point out that exporting pelts from these cats is illegal.

Since 1912
Sands
The Sands Family Serving Vancouver Island

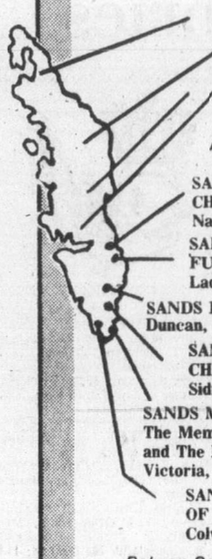

SANDS WESTWOOD CHAPEL OF FLOWERS
Nanaimo, B.C. 753-2032
SANDS LADYSMITH FUNERAL CHAPEL
Ladysmith, B.C. 245-2331
SANDS FUNERAL CHAPEL
Duncan, B.C. 746-5212
SANDS FUNERAL CHAPEL OF ROSES
Sidney, B.C. 656-2932
SANDS MORTUARY LIMITED
The Memorial Chapel of Chimes and The Family Chapel of Memories
Victoria, B.C. 388-5155
SANDS FUNERAL CHAPEL OF HEATHER
Colwood, B.C. 478-3821
Rely on Sands
Members of NATIONAL SELECTED MORTICIANS. Since 1952 (by invitation)
NSM
SANDS MORTUARY Limited
11-27

the Bay

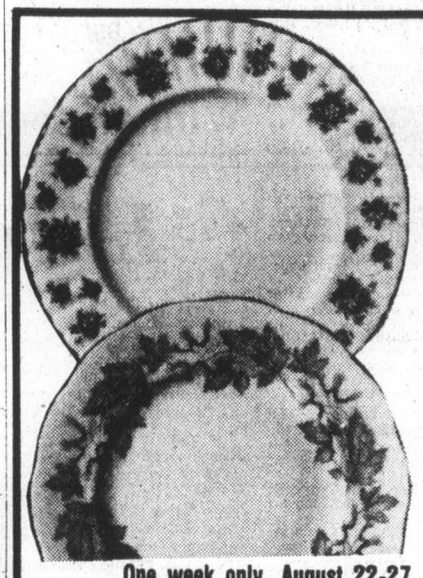

Sale! Silver Maple & Sweet Violet by Royal Albert
Save on open stock pieces in these popular patterns while quantities last.

	Silver Maple	Sweet Violet
Cup & saucer	3.59	3.59
6¼-inch plate	2.96	2.96
7-inch plate	3.49	3.49
8¼-inch plate	3.96	3.96
Cereal bowl	3.96	—
Fruit nappie	2.96	2.96
Demitasse cup & saucer	3.96	3.96
Cream & sugar (small)	—	5.96
Coffee Pot	—	17.94

One week only. August 22-27. Personal shopping only.
Hudson's Bay Company
China, Third Floor

the Bay Portrait Studio
portraits/passports/frames

FRAMES NOT INCLUDED

Capture your child's personality in a 5x7 natural colour portrait
59¢
5-Day Offer
Ends Saturday, Aug. 27
No appointment needed. Limit: One special offer of any kind per subject — 2 per family, every 3 months. 99¢ charge for each added person in groups. This photograph offer may not be combined with any other advertised offer.
Jet-Fast Half Hour Passport Photo Service
Choose From A Variety of Backgrounds
Portrait Studio, Main Floor
CLOSED MONDAYS.
OPEN TUES. AND SAT. 9:30 A.M. TO 5:30 P.M.
OPEN WED., THURS. AND FRI. 9:30 A.M. TO 8 P.M.
Hudson's Bay Company

CAPITAL
IN SIDNEY 9819 Fifth St. Open Mon., Tues., Weds. and Sat. from 9 to 6 Thurs., Fri. 9-9 Sunday from 12 to 6
SUPER FOODS NOW WE HAVE TWO STORES TO SERVE YOU BETTER
50 WEST BURNSIDE OPEN DAILY 9-9
Prices Effective Aug. 21, 22, 23
We reserve right to limit quantities
OPEN SUNDAY BURNSIDE STORE 9 to 9 SIDNEY STORE 12 to 6
AMPLE FREE PARKING FRIENDLY SERVICE DISCOUNT PRICES
10% OFF YOUR TOTAL FOOD BILL WED., AUG. 24 ONLY BOTH BURNSIDE AND SIDNEY STORES
Min. Order $5, Cartons of Cigarettes and Tobacco Not Included.
SPECIAL NABOB COFFEE Reg. and Fine 1-LB. BAG 3.59
FRESH SLICED BEEF LIVER LB. 49¢
BURNS NO. 1 SHAMROCK SIDE BACON 1 LB. VAC PACK 1.49
BURNS SAUSAGE STICKS Summer, Salami, Beef, Pepperoni 1½ lb. 1.39
TANG ORANGE FLAVOR CRYSTALS 4x3½ oz. pack ..... 99¢
FRESH REG. GROUND BEEF LB. 55¢
FRENCH'S GROUND BLACK PEPPER 8 oz. 1.29
RITZ CRACKERS 8 OZ. ..... 59¢
DELMONTE WHOLE KERNEL CORN 12-oz. ..... 2 TINS 79¢
SPECIAL SHASTA CANNED POP All Flavors 6 FOR 1.00 DEPOSIT INCLUDED
CANADA NO. 1 OKANAGAN PEACHES LB. 39¢
CALIFORNIA GREEN BELL PEPPERS EA. 9¢
8-20

"I can hear...
(But I have trouble with some words!")
If this is your problem...
Contour T.M. Miracle Ear could be your answer.

Your Personal Custom Made In-The-Ear Hearing Aid!
Featuring Dahlberg
SHARP CIRCUIT T.M.
Independent clinial tests* show Dahlberg SHARP circuit gives better understanding of speech at reduced sound levels. Years to perfect . . . seconds to put on. All-in-one unit, that fits in your ear with comfort and convenience. When you need a hearing lift, just slip it in your ear. It doesn't cure deafness . . . it does help hearing with amplification. Try Contour Miracle-Ear . . . it may help you.
*For more information and test results, contact:
DAHLBERG HEARING AID SERVICE
The Bay, Third Floor
1701 Douglas St., Victoria 385-5414 385-1311
Hudson's Bay Company
COME HEAR THE DIFFERENCE—OR MAIL COUPON TODAY!
send to:
Dahlberg Hearing Aid Service, c/o The Bay, 1701 Douglas Street, Victoria V8W 2G8
Please send more information on Contour "Miracle-Ear"
Name
Address
City State Zip

Island
Financial Centre
435 Trunk Road
Duncan

The Daily Colonist

Sunny, High 23
Weather Details on Page 2

Vancouver Island's leading newspaper since 1858

No. 209 — 119th Year | VICTORIA, BRITISH COLUMBIA, SUNDAY, AUGUST 21, 1977 | *** | 15c Daily, 30c Sunday

Island bush flights anger parks officials

Canadian Press

The federal parks service is trying to stop a Victoria airline company from flying tourists into wilderness forest land destined to become part of Vancouver Island's Pacific Rim national park.

Parks officials say the tourists are using a trail recently cut through bush that should be left as wilderness, and that the flights would disturb wildlife.

But Cougar Air, the charter arm of Victoria Air Services offering the trip, says it is helping tourists visit a remote but beautiful lake and waterfall 60 miles north of here.

The provincial parks branch says the federal government is exaggerating the problem.

The dispute began earlier this summer when Stan Woodward, acting parks superintendent, of the national park 120 miles north of here, was told some people were cutting a trail from Tsusiat lake to a nearby waterfall.

The area is within a proposed extension of the park, which already includes Long Beach on the island's west coast and the Broken Islands group in Barkley Sound.

Woodward said he first heard of the Cougar operation when a hiker told him people were cutting a trail to the falls. The airline planned to fly tourists into the lake and let them walk the trail to the falls.

He said the company was told to quit work on the trail, but several weeks later it went back and finished cutting. "It's just like building a house on a lot you don't own," said Woodward.

He said the company had set up day tours of the lake for $50 a person, and said he was amazed that brochures advertising it were aboard the government-run B.C. ferries.

"Our first concern is that the company cut an unauthorized trail in an area that will be a park," said Woodward. "Without a trail the charter flight will be useless because there is no way of getting to the falls."

He said the boundaries of the park's west coast trail unit, which contain the lake and falls, had not yet been determined because some of the property aquisition from forest companies must still be completed.

Woodward said it was hard to say who had authority over the property, now provincial crown timber land, until it became part of the park.

Mike O'Hanlon, a Cougar air official, denied in an interview that his staff had cut a new trail, adding they had merely improved "an old Indian trail."

O'Hanlon also denied continuing the clearing work after being ordered to stop by Parks Canada.

Bruce Turnbull, director of Parks Canada's western regional office in Calgary, said his branch was trying to have

Page 2 — Flights

Voyager carries sound message

CAPE CANAVERAL, Fla. (UPI) — A Voyager spacecraft, carrying a gold-plated recording for any alien civilization that might recover it, blasted off on a voyage to Jupiter and other distant planets Saturday and ran into trouble almost immediately.

But at least one of the problems was corrected within a few hours.

A gyroscope, one of three in the spacecraft's navigation system, was discovered to be working normally Saturday night despite earlier indications from monitoring equipment that there could be a problem.

A second problem, the lack of confirmation that a boom carrying the spacecraft's two television cameras had fully deployed, remained unresolved.

But John Casani, Voyager project manager at the Jet Propulsion Laboratory, Pasadena, Calif., said, "The general health of Voyager is much better than originally believed."

Along with all the scientific instruments, the spacecraft, built to last a billion years, carries a gift to any civilization that might capture the Voyager — a gold-plated recording that offers a 110-minute glimpse of Earth in the 20th century.

By means of it, extraterrestrial beings would hear sounds of a human kiss, music by Louis Armstrong, the harsh sound of automobile gears meshing, spoken greetings in 60 different languages and the triumphant strains of Beethoven's Fifth Symphony. They would hear it, that is, if they are smart enough to assemble the little turntable, cartridge and needle thoughtfully provided by NASA.

The problems encountered early in the Voyager 2 flight had threatened to thwart what NASA's chief project scientist Dr. Edward Stone called a "very exciting decade of discovery."

Though Jupiter and Saturn, the giants of our Solar System, loom large in the night sky, they cannot be studied closely even with the largest telescopes available on Earth.

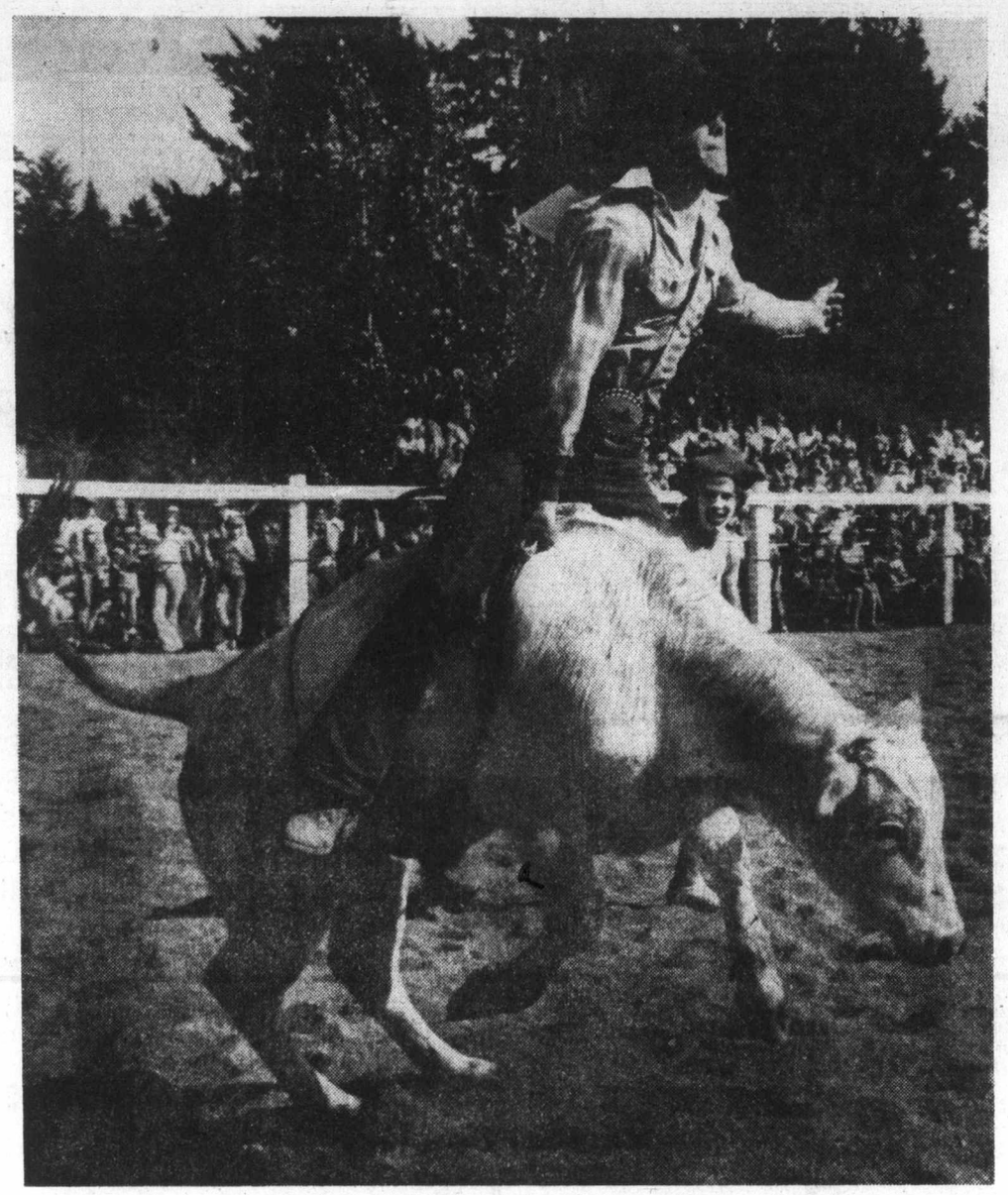

—Colonist photo by Alex Barta

Rider hangs in there

Rodeo came to Luxton fairgrounds in Methchosin Saturday, under Royal Oak Lions Club sponsorship, and SPCA inspectors found it met their standards. Here Gordie Madill of Port Alberni keeps balance in steer-riding event.

Fishing village wiped out

98 killed by wave in 'biggest' quake

Colonist News Services

JAKARTA, Indonesia — At least 98 people are feared dead on the Indonesian island of Sumbawa following an earthquake in the Indian Ocean which, seismologists say, may have been the most powerful jolt in the Earth's crust in recorded history.

Indonesia's eastern islands were hit by a tidal wave nearly 100 feet high. Sumbawa Island, east of Bali, was devastated by the wave which swept more than 650 feet inland and obliterated every trace of the fishing village of Ai Kaptapang. The neighboring island of Lombok was also hit.

The quake was centred between Indonesia and Australia about 931 miles southeast of Jakarta. The main tremor rattled buildings more than 1,000 miles away in Perth, Australia. Aftershocks buffeted Indonesian islands for the rest of the day.

The lesser Sunda islands — which includes Sumbawa and the resort of Bali — were the closest land areas to the quake. Officials said 31 bodies had been receovered and 67 other persons had been declared missing after a landslide on Sumbawa, a 165-mile long island about 400 miles north of the epicenter.

A police official in charge of the stricken area of Sumbawa said tidal waves washed away a fishing village but the number of persons who lived there was not known.

Social department officials on Lombok island, 10 miles from Sumbawa, said there were fears that huge waves may have carried away many residents who lived along the shores of Sumbawa.

A government spokesman said medical teams, volunteer workers and 400 tons of rice were sent to Sumbawa and $24,000 in relief was allocated.

The quake was felt on a number of islands but reports were sketchy because of limited communications with remote areas.

Newspaper reports said the quake damaged 20 houses, destroyed an office building, wrecked a Hindu temple and injured a student on Bali, where a major quake in 1976 claimed about 1,000 lives.

Earth tremors from the area were recorded by seismologists around the world and registered between seven and 8.9 on the Richter scale. The latter reading was picked up in Vienna, Austria, where scientists said it was one of the strongest quakes in recorded history.

In Adelaide, today, an earth tremor jolted residents from their sleep but there were no reports of injuries or damage.

A meteorology bureau spokesman said residents as far north as Port Augusta, 175 miles away and Karoonda, 120 miles to the south, reported they were affected. It registered three on the Richter scale.

Deaths halved

Beer sales up, accidents drop

VANCOUVER (CP) — The number of fatal accidents, injuries and impaired driving charges in British Columbia is decreasing, despite a record heat wave which has sent beer sales soaring by as much as 25 per cent.

Attorney-General Garde Gardom attributes the decrease partly to Operation Counter-Attack, a program implemented May 30 which includes increased weekend roadblocks and public information campaigns.

The monthly total of persons killed in B.C. doubled from January, 1977, to May 1977, and in June, the first month of Gardom's program, the figure dropped by almost 50 per cent. About 70 per cent of all fatal motor vehicle accidents in the province involve liquor.

Impaired driving charges by Vancouver area RCMP were down 18 per cent in June from April and May, and impaired driving charges by Vancouver police are down 10 per cent so far this year from the same period last year.

Dr. John Hogarth, chairman of the B.C. police commission, said the decreases could be the result of dozens of factors — including simple changes in the way statistics were gathered and police reports were made.

He said studies in Britain showed increased publicity campaigns and stepped-up patrols of beer parlors reduced the number of drinking drivers for only a few months.

"I'm committed to Operation Counter-Attack, but there's a danger of attributing statistics too early," he said.

Hogarth said recent changes in Insurance Corp. of B.C. policies penalizing drivers with poor driving records might have eliminated several drinking drivers from B.C. highways.

Vance optimistic on China

ELMENDORF AIR FORCE BASE, Alaska (UPI) — Convinced that full diplomatic relations between Peking and Washington are both possible and desirable, U.S. State Secretary Cyrus Vance flew to China Saturday for the Carter administration's first high-level official meeting with Mao Tse-Tung's successors.

"With a little bit of flexibility and restraint on both sides, one can find ways to normalize relations," officials in the Vance party said during the flight.

However, the officials reaffirmed that the U.S. could not afford to let the process of normalization reflect on its standing in the rest of the world — that is, is cannot be done at the expense of the U.S. commitment to the Republic of China on Taiwan.

"Clearly these contacts and the process toward normalization of relations are in our interest," one high U.S. official said.

Vance spent the 7¼-hour flight to Alaska, where his air force jet made a refuelling stop, closeted in his forward compartment, meeting with the ranking China experts from the White House and state department who are accompanying him.

The trip to Peking — Vance will arrive there Monday morning after a rest stop in Tokyo — appears to come at a pivotal moment, with officials aboard the plane looking for some policy hints or indications from the just-ended 11th National Congress of the Chinese Communist Party.

While Vance was heading for Asia, Peking Radio broadcast a speech by Chinese Communist party Chairman Hua Kuo-feng declaring that China's 800 million people should form an alliance with other communists and Third World nations across the globe to press "unrelenting" struggles against both the U.S. and the Soviet Union.

Inside

Kingfish crests, prizes for July
—Pages 51, 52

The Arts	28
Background	5
Bridge	37
Checkmate	30
Classified	36-49
Comics	34
Crossword	38
Editorials	4
Entertainment	32, 33
Family	27-35
Finance	8, 9
King Fisherman	51, 52
Names in the News	21
Reporters Notebook	27
Slim Gourmet	35
Sports	16-20
Stamp Packet	31
Travel	22, 23
Your Good Health	35

New light on tonsil removals

TORONTO (CP) — A Toronto surgeon has removed the tonsils of four patients using a burst of light from a laser rather than scissors and knife.

Dr. Blair Fearon of the Hospital for Sick Children said in a recent interview that he believes it is the first time the procedure has been used in Canada.

Fearon said the four patients suffered much less pain after surgery than patients who undergo standard surgery. Nurses said they were amazed at the speed of recovery.

Somalia threatens rift with Russia on Ogaden

MOGADISHU (UPI) — Somalia hinted Saturday it may break relations with the Soviet Union because of the Kremlin's support for Ethiopia in the Ogaden desert war. Diplomats reported the fifth day of heavy fighting for control of three key towns.

● Ethiopia in 'life or death' struggle. Page 6

Ethiopian government troops and Somali-backed rebels fought on the outskirts of the towns of Dire Dawa, Harar and Jijiga, and diplomats in the capital said both sides appeared to be gearing up for a major showdown battle.

The Western Somali Liberation Front, which has been fighting for months to wrest control of the barren Ogaden desert from Ethiopia and annex it to what it calls "Greater Somalia," claims its troops now control 97 per cent of the territory.

Diplomats said the Ethiopian regular troops were preparing for a major counterattack against the rebels who staged a major rocket and mortar assault on Dire Sawa four days ago and are now holed up in hideouts in the Ahmar mountains surrounding the key rail centre.

In a commentary on official Mogadishu radio Saturday, Somalia blasted recent statements of support for Ethiopia in the escalating conflict and hinted at a possible break in relations with the Kremlin.

The radio said Somalia would "not be lacking friends who will stand by her" — an apparent reference to Somalia's improving ties with conservative Arab nations, the United States and Western Europe.

POLICE 'NEED' LAWS TO FIGHT VAGRANCY

VANCOUVER (CP) — Federation of Canadian Municipalities directors want Justice Minister Ronald Basford to bring back vagrancy laws, Mayor Jack Volrich said here.

Volrich, federation president, said the directors agreed that the 1972 appeal of the vagrancy laws have rendered police powerless to deal with loitering and begging.

Volrich said he will send Basford a telegram urging him to consider returning the vagrancy sections to the code.

Koran's severe laws chop crime

TEHRAN (Reuter) — A trend is growing in the Islamic world toward tightening morality and discouraging crime by the reinforcement of the Sharia (religious) law formulated 1,400 years ago.

Pakistan and the United Arab Emirates are the latest countries to widen application of the law which is based on the Koran, Islam's holy book.

Among the Sharia's sanctions is the severing of hands for theft.

The amputation of thieves' hands is among measures decreed by Pakistan's military ruler Gen. Zia-ul-haq after he overthrew civilian Prime Minister Zulfikar Ali Bhutto in a coup in early July.

Zia also directed that public whipping be introduced under Sharia law for a wide range of crimes. A maximum number of 30 strokes is permitted. All males under 18 and all women are excluded.

Pakistan is the first non-Arab Asian country to introduce hand amputation and public floggings as punishments for criminals.

Sharia law, dispensed by religious leaders in special courts, is mainly for Moslems. But in some Arab countries non-Moslem foreigners have been punished under it.

In the United Arab Emirates, a foreigner, whose nationality was not disclosed, was sentenced in July to 10 lashes and his woman friend fined because they were seen kissing on a beach.

Sharia law, which minutely regulates a Moslem's life from birth to death, is regarded by the world's 600 million-strong Moslem community as its constitution.

As well as the Koran, the law derives inspiration from the Prophet Mohammed's practices (Sunna) and verbal instructions (Hadith).

Bribery, spying, stealing, drinking, gambling, lying and adultery are forbidden under the law, though some are regarded as major and others as minor sins for which punishment varies accordingly.

Adultery, for example, is a major sin.

For stealing, the Koran orders the severing of hands, and women are not spared.

Those who accuse women of sexual infidelity without producing four witnesses deserve 80 lashes of the whip, says the holy book. The slanderer is threatened with "awful doom."

8 Page 2 — Chops

Morris warns on economy

Jobless will grow if pay controls stay

OTTAWA (CP) — If the federal government had heeded his warning two years ago that unemployment, and not inflation, was the major problem in Canada, price-and-wage controls would have been avoided, says Joe Morris, president of the Canadian Labor Congress.

"They could have done things within the economy without controls which would have given it a chance to start its recovery at that time rather than being in a position now where the economy is getting steadily worse," Morris said on the CTV show Question Period taped for broadcast Sunday.

People called him pessimistic in 1974, said Morris, "but unfortunately the things I said on that day have come true."

The unemployment situation would get worse unless controls are lifted, he said.

Morris blamed the government for creating the inflation problem by pumping too much money into the system at times when it did not need it.

"Canada was growing at its potential of about five and a half per cent and they were putting increased money into the system to the tune of 17, 18 per cent," Morris said. "Even in an expansionary period, it creates imbalances."

But Morris said he made several proposals last year that would have increased the government's deficit, now more than $5 billion.

Among them were a tax holiday for all people earning less than $15,000 a year and an increase in old age pensions by $50 a month.

Morris said these measures would have stimulated the replacement of goods and services and created jobs.

By creating purchasing power, it would create taxes and start to pay back, thus reducing the deficit, he said.

The control program was imposed 22 months ago and is scheduled to end in December, 1978. But Prime Minister Trudeau told business and labor leaders last month that the government was prepared to lift the controls early if they gave a commitment to voluntary restraint.

Last week, leaders of most of the 110 national and international unions affiliated to the CLC flatly rejected the government's conditions for early removal of controls.

"We would like to see them eliminated but the price of elimination was a much higher price to pay than the price of continuation, so we had to make a balanced judgment," Morris said.

Morris said Donald Macdonald, minister of finance, said voluntary controls would mean that prices and incomes would have to be less than the increase in their inflationary rate.

"We would have to accept a wage level voluntarily less than that which is already permissible under the legislation," Morris said.

Morris said there was no question that wages had been reduced by controls but settlements made between management and labor in the full knowledge of what the industrial situation was have been reduced by the government's national formula.

The result has been a loss of purchasing power in the community through the billions of dollars that have been prevented from being paid in proper wage settlements that were arrived at as the result of the voluntary collective bargaining process, Morris said.

Necklace, sweater found in hunt for victim

AGASSIZ, B.C. (CP) — RCMP investigating the recent slayings of three young persons say they have recovered a necklace and sweater belonging to a fourth person missing since the shooting.

Police said Friday the articles, belonging to Leola Guliker, 16, were found in the area of the murder scene on the Fraser River banks near this community 60 miles east of Vancouver, but refused to disclose when and in what condition the items were found.

The whereabouts of the girl is still unknown, one month after a man fired a rifle at five teenagers.

One of the youths, Ed Menger, 15, of nearby Clearbrook, escaped when the shootings began.

Police found the bodies of Egbert Menger, 19, Evert Den Hertog, 19, and his brother, Jan Den Hertog, 16, but searches of the Fraser have failed to turn up the girl's body.

The killer is still at large.

RCMP Sgt. Dave McLay, Agassiz detachment head, confirmed that a green cardigan sweater and "bits of necklace" were found "in different areas in close proximity to the scene of the murder."

But he and Staff Sgt. Arnie Nylund, co-ordinator of the investigation, would not make any statement regarding the state of the items, saying that release of details could hamper the investigation.

Police said they have confirmed that the sweater and necklace belong to the girl, although her parents, John and Corrie Guliker, said in an interview that they did not know about the recovery of the items.

Dr. Anthony Marcus, head of forensic psychiatry at the University of British Columbia, is building a profile of the killer.

Nylund said the search for the girl's body in the Fraser has been suspended because divers have gone as deep as they can. He said the search will resume when water levels drop.

The killer is described as a man about six feet tall, about 165 pounds with long black hair and a dark complexion.

Secondary industry backed

Assist rural areas, Clark tells Liberals

MORDEN, MAN. (CP) — Federal Conservative leader Joe Clark said Saturday the federal government must pay more attention to developing industry in rural parts of Canada.

Speaking to about 120 people at a luncheon in Morden, southern Manitoba, Clark said there had been too much emphasis on big cities at the expense of smaller communities.

Clark noted secondary industry had made an important contribution to the economy to Gimli, a small community on Lake Winnipeg with a plant which processes locally-grown corn.

He blamed the Liberal government for a lack of trust among the government, business and labor sectors of the economy, and for failing to promote national unity.

"At no time before, have there ever been such serious problems as we have now," Clark said. "Ten years ago Canada was more unified.

"After nine years of Liberal government we have a separatist government in Quebec — a serious problem in unity."

Clark said a Conservative government would introduce what he called a "sunset law" — if a government agency wasn't doing a good job, the sun would set on it.

He said a small agency should be created within the federal consumer and corporate affairs department, to supervise the gradual elimination of wage and price controls.

Clark said legislation should be introduced requiring the 200 biggest corporations and unions to give the government 30 days' notice of any wage or price demands.

This week will decide, warns IWA leader

VANCOUVER (CP) — IWA leader Jack Munro says his union expects to reach a province-wide contract settlement for more than 40,000 woodworkers "in the coming week or we will be on strike."

Munro, president of the IWA's Western Canada region, said: "we have to get an acceptable package" in that time.

He said master contract talks, which resumed Thursday, will continue through the weekend in a final drive for settlement.

IWA negotiators are meeting representatives of the southern Interior Forest Labor Relations and Forest Industrial Relations, (bargaining for costal forest companies) today.

The industry's last reported wage offer to the IWA was a two-year pay increase of 70 cents an hour, but this is expected to be boosted to $1 an hour to match the settlement offered B.C. pulp and paper workers.

CAREERS

NANAIMO LAWYER

Move to the bustling enterprising bathtub capital! Our client is seeking a junior or intermediate lawyer to act as Council for their well-established firm in Nanaimo. This is an excellent opportunity for someone wishing to build up his own general practice while he's assured $20,000 annual salary handling this firm's conveyance and commercial litigation practice.

Contact Miss Bergen, 688-9556
DOT PERSONNEL
1930-700 W. Georgia St. Vancouver, B.C.

COMPUTER SALES REPRESENTATIVES

We have openings for experienced Data Processing, Remote, Job Entry and Mini Computer Sales Representatives in our Victoria office. The successful applicants should be quality producers with a good sales record who are interested in an active market environment with great potential.

Our Company is a growing Canadian firm active in Computer accounting services, and mini computer sales. Salary, commission rate and company benefits are among the highest in the industry.

Successful representatives are invited to call or write Jim Shkwarok to arrange an appointment.

DataTech Systems (CANADA) Ltd.
1095 MacKenzie Avenue, Victoria, B.C.
479-7117

8-20 *All replies will be held in strictest confidence.*

PERSONNEL/PURCHASING MANAGER

Applications are invited for the above position in a 75-bed Extended Care Hospital which will be expanded to 150 beds by the addition of a 75-bed Acute Care Unit in early 1978. The person being sought must have personnel labour relations experience with some knowledge of the purchasing function, preferably in the hospital setting. Initial responsibilities will include the recruitment and screening of employees for the new addition and assisting departments in the procurement of supplies. Industrial relations, personnel and purchasing responsibilities will continue; however, there will be opportunity for expanded duties referring to the administration of the hospital. Salary $17,000-$20,000 start. Write giving all pertinent information to the Administrator, Saanich Peninsula Hospital, P.O. Box 10, Saanichton B.C. V0S 1M0.

8-20

THE CORPORATION OF THE DISTRICT OF OAK BAY
PARKS and RECREATION COMMISSION

Teamwork is the goal behind the delivery of leisure services in this attractive community of Oak Bay, and to this end we invite outstanding people to apply for the following positions:

TENNIS PROGRAMS CO-ORDINATOR

A challenging and rewarding position to assume responsibility for the administration, programming, and instruction at the Oak Bay Tennis Place. The successful applicant will be responsible for the co-ordination of the total Municipal indoor and outdoor tennis program, the selection, training and supervision of a part-time staff, and will provide in-service training sessions for continuous upgrading. The emphasis in the position is on program design and administration, including all budget preparation and monitoring rather than the development of competitive tennis players. In addition, the applicant must be able to relate to the over-all philosophy of Leisure Services in the community and become a part of the Leisure Services Team.

QUALIFICATIONS INCLUDE: University Graduation in Recreation, Physical Education or a related discipline, with a recognized instructor's certificate and managerial and instructional experience relating to year-round tennis programming.

* * * * * * * * * *

EXECUTIVE ASSISTANT

The candidate chosen for this challenging and rewarding position will assist the Parks and Recreation Superintendent in matters related to the over-all administration and management of the Parks and Recreation Department, including policy, personnel and budgeting. The Executive Assistant is responsible for the preparation of reports, departmental research projects, correspondence, budget estimates, monthly budget reviews and all confidential matters relating to Parks and Recreation personnel.

QUALIFICATIONS INCLUDE: University Graduation in Recreation or related Social Science and experience in a research or supervisory position in a recreation or related setting.

* * * * * * * * * *

SALARY RANGE FOR BOTH POSITIONS

$1400 per month (1977) plus all Municipal fringe benefits. Complete resumes and/or applications should be submitted by September 9th to:

Mr. D. (Dunc) Russell, Superintendent
Oak Bay Parks and Recreation
1975 Bee Street
Victoria, B.C.
V8R 5E6

Management Opportunities

Here's the break you've been waiting for! An opportunity to join a dynamic management team and to be trained to manage a successful McDonald's Restaurant.

Being the number one restaurant business in Canada we provide:

- Opportunities for advancement
- Competitive salaries
- Salary adjustments after training
- Paid vacations and holidays
- Non-contributory profit sharing program
- Stock purchase plan
- Educational assistance allowances

Responsibilities of the manager include profit of the individual location, purchasing, inventory and accounting control, quality control of product, local store marketing and supervision of store personnel.

Location: Vancouver and Victoria, B.C.

Interested persons should mail a detailed resume including present salary, in confidence to:

McDonald's
Area Supervisor
3465 Saanich Rd.
Victoria, B.C.
V8X 1W8

Canada's Largest Bank Requires Experienced Consumer Lenders

We encourage applications from both male and female career-oriented individuals with approximately two years' experience in Canadian Financial Institutions. Applicants must be willing to relocate at our expense throughout British Columbia.

Our goal is to utilize your talents as quickly as possible, with placement in a line assignment, following a brief orientation program (3 months maximum).

We offer attractive salaries and fringe benefits. Enquiries should be directed by mail or telephone to:

Mrs. A. Padden
Employment Officer
1106-1108 Government Street
Victoria, B.C.
384-8161

We think it grows no greener on our side of the fence. Why not find out

ROYAL BANK
the helpful bank

VOLVO 77

if you thought our '76 prices were low — CHECK OUR '77s !!!

240 SERIES
2 DR. $6695*
4 DR. $6895*
WAGON $7199*
* Plus freight and Dealer Prep.

Brian Holley VOLVO
384-1161
8-12
3319 DOUGLAS, BETWEEN WOODWARD'S & WOOLCO

Try Trump

WE OFFER YOU MAXIMUM INTEREST SECURED BY REGISTERED MORTGAGES

MORTGAGE INVESTMENTS AVAILABLE

15%

TERMS RANGING FROM 4 MONTHS TO 1 YEAR

MANY ATTRACTIVE MORTGAGES TO CHOOSE FROM

EARN 15% ANNUALLY

Compare that to interest on your present investments.

Your investment will be fully secured on Real Estate. You'll earn 15% on every dollar invested when you purchase a mortgage from TRUMP MORTGAGE CORPORATION. It's all so easy. We can handle everything . . . including collections if you desire.

We supply you with independent appraisals prepared by Certified Appraisers.

The Guaranteed Service Each Investor Receives:

1. Mortgage balances and statements when requested.
2. Monthly amortization schedule showing the interest, principal and balance.
3. Fire insurance policy renewal when requested.
4. Pay-out figures calculated (and subject to your approval).
5. Discharge documents prepared at no cost to you. TRUMP Mortgages will supply bank, lawyer and accountant references at the request of the investor.

The Documentation

For your protection you will receive the following guaranteed documents:

1. The duplicate registered copy of the mortgages.
2. Certificate of encumbrance evidencing state of title.
3. A fire insurance policy endorsed to show its loss payable to you, the investor.

FOR MORE INFORMATION PLEASE CALL VICTORIA'S PROFESSIONAL MORTGAGE SERVICE

TRUMP
MORTGAGE & DEVELOPMENT CORP.
598-3014
BOB VEDER A.M.B.

BUY YOUR 1978 FIESTA RIGHT NOW!
PETER POLLEN FORD SALES

The Daily Colonist.
Section Two Sunday, August 21, 1977 Page 11

Good Weekends
Bob Robertson ★ Noon til 6p.m.
CFAX 1070

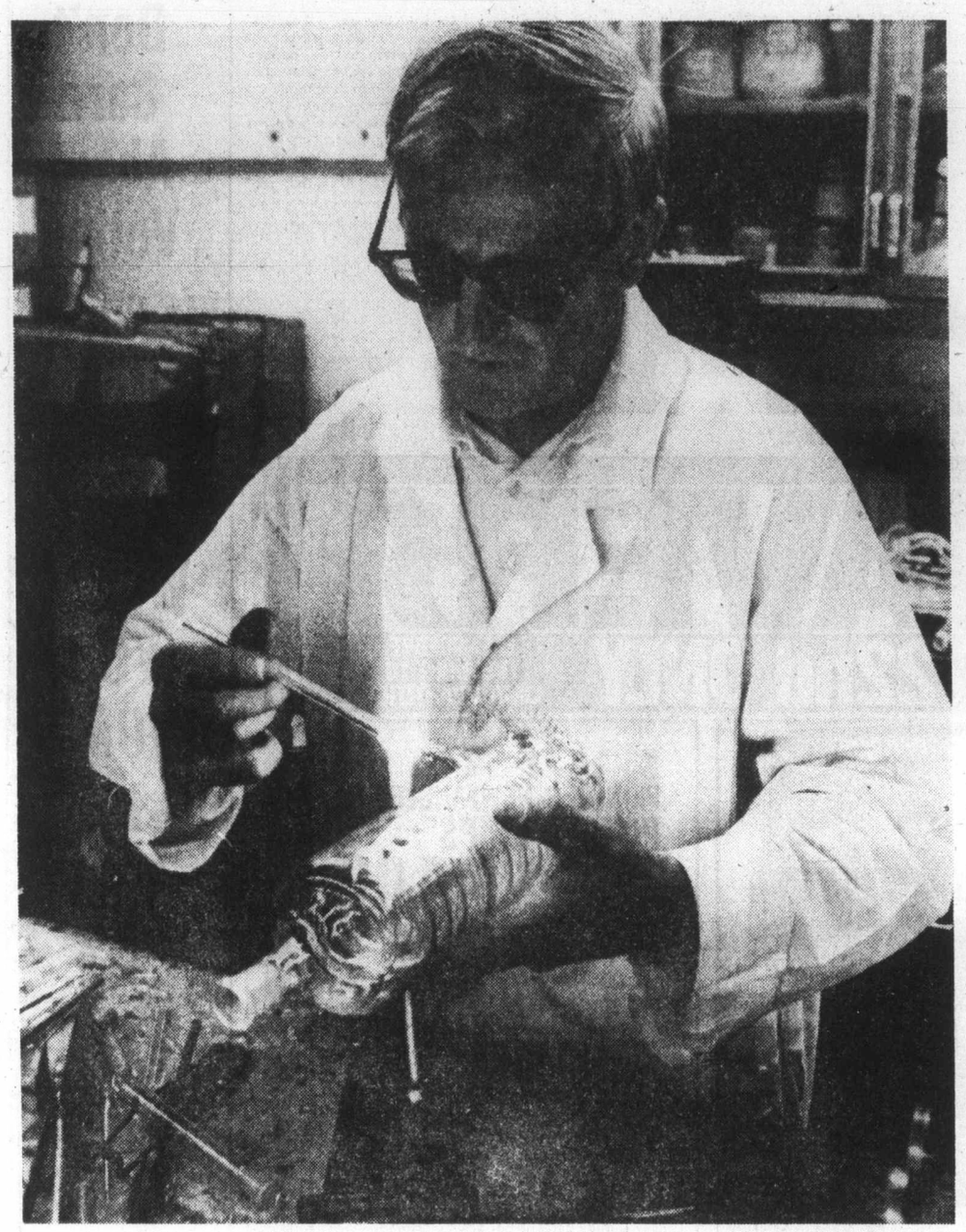

—Colonist photo by Ian McKain

Eisenberg finishing complex glass assembly

Old art aids modern methods

Blowing scientists' minds

By PAUL DE GROOT

A few floors down from where University of Victoria scientists conduct research on chemical phase equilibriums, electron deficient bonding, heterogenous catalysis and other equally exotic subjects, two men quietly practise one of the world's oldest crafts.

Arnold Eisenberg and David Searle are glass blowers, and the wonders they work with silica and flame are often essential to the success of the complicated experiments going on upstairs.

The endless assemblies of tubes, spigots and flasks that stretch across the laboratory tables at UVic don't always come out of a catalogue. Many experiments require entirely new arrangements to permit chemical mixing and transfer to take place in the order and quantity the scientist wants.

Eisenberg estimates that about half his time is spent talking to scientists, determining just what they want before he goes to work with his propane-oxygen flames and some of the thousands of tubes of glass stacked on shelves in the glass-blowing shop.

The hot flame is worked constantly around the piece of work, softening the glass so that jigs, gravity or air blown through a tube held in the glass-blower's mouth, will form it into the correct shape.

While much of the work is done in the glass shop, the complex manifolds in the laboratories upstairs are assembled as components and then put together in the lab itself.

UVic's two scientific glass blowers, the only such craftsmen on the Island, are frequently called upon to do emergency work as well, Eisenberg said.

A tube may break at the wrong moment, and while the scientist tries to salvage his experiment by keeping the sometimes volatile chemicals stable, the glass-blowers will repair the damage.

Pyrex is used for about 80 per cent of the experiments at the university, but sometimes quartz is substituted, and it must be worked with a much hotter flame. A tank of hydrogen stands by, but Eisenberg admits, as he throws out a hot flame that singes two feet away, he prefers a "Cooler" flame for everyday work.

When the day's work is done, all the pieces go into a large "annealing" oven, where the glasswork cooks at 1,050 degrees Fahrenheit. The high temperature takes the stresses out of the worked glass, increasing its strength while maintaining its form.

Eisenberg's 35 years of experience in glass began with an English scientific firm where he apprenticed as a scientific glass blower. He worked in the laboratory of an oil firm before coming to the university 12 years ago.

Searle, who has been at UVic five years, spent 12 years with the Neon Sign Company in Edmonton.

As scientific glass blowers the two men have an acquaintance with principles of chemistry and physics, although this need not be extensive. They attend regional and national scientific glass-blowing conventions to keep up with the latest developments in their field.

The training involved in scientific glass blowing is considerably longer than for the artists who prepare glass animals, ships and other novelties for gift shops and fairs, Eisenberg said.

To meet the critical tolerances required in some experiments, the scientific glass blower must be able to construct jigs, to work glass on lathes, and to work to detailed instructions.

For some experiments they are required to construct "triple-walled assemblies" consisting of glass tubes inside glass tubes inside glass tubes. These creations are a day's work in themselves for one of the glass blowers.

The job has its occupational hazards. Eisenberg's experienced and toughened hands handle glass as casually as though it were plastic, but small cuts are commonplace, and the band-aid box gets well used.

Another problem is the heat. A casual pass with a stray flame "will take the epidermis off pretty fast," Eisenberg said. Such wounds sometimes take months to heal.

Experiences such as that are good teachers. The glass blowers never grab a piece of glass off the bench, for instance, because they can't tell from looking whether it's at room temperature or 500 degrees.

In addition to hurting, cuts are unesthetic.

"Blood stains the glass brown and the scientists don't like it," Eisenberg said wryly.

Garden Club's show outstanding success

PARKSVILLE — The 26th annual show held by Parksville and District Garden Club was an outstanding success and provided a dazzling display of summer flowers plus interesting house plants, fruits and vegetables. It was estimated that some 200 residents of the district and visitors from many points even as far away as Alabama attended the show and perfect weather added to the enjoyment of the event.

The grand aggregate award for the most points in the show, the Centennial Challenge Trophy, was won by Marjorie Ward of Nanoose Bay with a total of 61 points. Runner up in second place was Frank Flitton of Parksville with 56 points while third and fourth place went to Barbara Ambrose of Parksville with 44 points and Lydia Bradley of Coombs with 43 points.

Barbara Ambrose won the Parksville and District Credit Union Trophy for the best decorated table centre in a silver anniversary theme and Prudence Beuselinck was second with Lydia Bradley in third place. The suggested theme was in recognition of the 25th anniversary of the Garden Club celebrated a few months ago. Mrs. Ambrose also won the Garden Club award for the most over-all points in the decorative section while Mrs. Ward was a close second.

The Garden Club prize for most points in the vegetable and fruit sections was won by Colin Springford with 24 points and Frank Flitton was second with 23 points. The Tom Robinson award for most points in the horticultural sections went to Marjorie Ward and Myrtle Steacy and Frank Flitton were tied for second place.

A prize donated by Paradise Flowers of Parksville for the best Tradescantia or large inch plant, entered by a Garden Club member was won by Marjorie Ward while Barbara Ambrose was runner-up.

A door prize of a $25 voucher donated by the K and R Food Store was won by Mrs. Denis Taylor of Lantzville.

In addition to the many entries for competition there were outstanding displays for exhibit only. Particularly worthy of mention was a display of cacti arranged by Marjorie Ward comprised of about 130 plants of varied size and shape. Also notable were displays by Alan Wright and many exotic plants such as dainty orchids were on view.

SPCA clears rodeo at Royal Oak

If provincial SPCA director William Leach thought his inspectors were going to ride herd on the Royal Oak Lions Club Rodeo Saturday, he would have been in for a bit of a surprise.

Not only did the SPCA give the show a clean bill of health, but it made it clear it hadn't really expected to find the kind of animal cruelty Leach attaches to rodeos.

Earlier in the week, Leach had opposed rodeos as offensive and inhumane. He expressed disappointment that the Lions Club was sponsoring the one at Luxton fairgrounds in Metchosin.

"We don't want rodeos in Victoria," he said.

Saturday, while the show was under way, Leach said inspectors were on the scene and that any evidence of cruelty would likely lead to charges.

After receiving a telephone report from his inspectors, Greater Victoria SPCA general manager Don Adams was asked if there was any evidence to support the laying of charges.

"Of course not," he said.

Asked about the findings, he said: "It was just as I expected. There was nothing out of the ordinary."

The obvious difference in the way the two men view rodeos didn't bring much further comment from Leach.

"I'm very pleased for the sake of the animals that there wasn't any sign of cruelty," he said.

He was asked what effect this would have on his earlier claim that Victoria doesn't want rodeos.

Saturday's show was a "modified" rodeo, he said. His fear was that the modified version would open the door to full-scale productions.

In his initial attack, Leach had said rodeos pit man against beast and that the end result is various types of pain for the animals.

The Lions Club said his statement was "a little out of line" and claimed the animals were not subjected to cruel treatment.

Among the events at Saturday's rodeo were bareback riding, steer riding, women's barrel racing, goat tying, team roping and steer "undecorating."

"The "undecorating" event calls for competitors on horseback to remove ribbons fastened to the steer's horn or ear.

Police parley begins

Between 300 and 400 delegates including the top cops from more than 100 Canadian police departments, are expected at the Empress hotel this week for the annual convention of the Canadian Association of Chiefs of Police.

Among observers at the convention will be the U.S. Federal Bureau of Investigation, the federal justice ministry, the International Association of Chiefs of Police, the Canadian Police Association, and the Quebec Association of Chiefs of Police and Firemen.

The convention and its committees will look at the latest crime-busting technology, new legislation, development's in various aspects of crime and their effect on the role of the policeman.

Capital punishment is one issue that may be absent from the convention this year. Central Saanich police chief Bob Miles, spokesman for the convention, said.

That has been the most visible issue at the conventions for the last three years, Miles said, but with federal legislation abolishing the death penalty last year, it probably will not dominate the convention as it has in the past.

Highlights of the convention will include a speech by RCMP commissioner Maurice Nadon and a symposium on police operations on Thursday, and the annual general meeting of the association on Friday.

Committees will be meeting throughout the week beginning today. The convention itself gets under way on Tuesday.

Funds used to find jobs

NANAIMO— The area between Duncan and Port Alberni has received about four per cent of the $22.5 million provided in B.C. through the Labor Youth Employment program.

Nanaimo field co-ordinator Joyce Bubula says 760 jobs were provided.

She said the $905,000 was divided among Cowichan, Nanaimo and Alberni-Clayquot districts. Nanaimo received $232,000 through the business, farm and non-profit societies part of the program.

Close fact of life

NANAIMO— closing of logging operations on Vancouver Island because of the heat wave won't be too tough on workers, says Ross Davie, spokesman for Local 1-80 of the International Woodworkers of America.

Woods s closures are an occopational hazard for loggers, he says, and only cause hardship if the are combined with prolonged strikes over contracts.

The IWA is locked in negotiation with the companies over a new contract.

Actually, Davies says, this has been one of the better years financially for the local's 4,200 members because of the mild winter.

College show cast complete

NANAIMO — Casting is now complete for the first major production in the 1977-78 Malaspina College performing arts series.

Fred Euringer, the Yellow Point based director, has chosen Anton Chekov's The Cherry Orchard to lead off the most ambitious drama, music, film and dance series ever offered by the College.

The Cherry Orchard, which will be staged in the College Theatre October 7, 8, 12, 13, 14 and 15, will feature well known local actors from the three Nanaimo groups, the Malspina Theatre Workshop, Nanaimo Theatre Group and the Yellowpoint Drama Club.

The cast, which starts rehearsals Monday, is as follows: Elaine McKechnie (Ranyevskai Liubov, a landowner), Hilary Jones and Gillian Summers (her daughters Ania and Varia), Ron Butler (her brother, Gayev), Mike Matthews (Lopakhin, a business man,) Tony Bancroft (Trofimov, a student), Harry Jepson (Simeonov-Pishchik, a landowner), Nice Jepson (Charlotta Ivanovna, a governess), Mitch Levine (Yepihodov, a clerk), Linda Tattman (Dooniasha, a parlour maid), Hector Richmond (Feers, a man servant aged 87), and Marc Gorosh (Yasha, a young man servant).

Among those already involved in equally significant roles behind the scenes are Neil Rutherford, the college's new theatre designer-technician, Jo Merrill and Audrey Butler, who will be aiding in design work, Joy Wakefield (costumes), Chris Bushell (sound and lighting) and Jill Beaubier (stage manager).

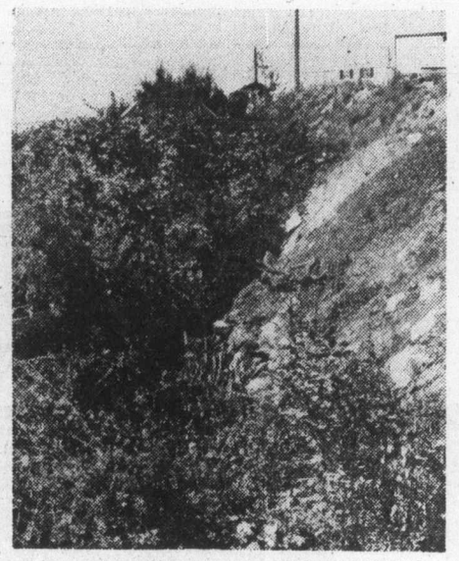

—Donna Reimer photo

Area of concern near Cat Stream

MORE THAN PUDDLE

Stream life laws tough in Nanaimo

By DONNA REIMER
Colonist Correspondent

NANAIMO — To the average citizen, it's little more than a puddle of water.

But to a salmon it's a home, where spawning to ensure there will be a next fish generation takes place.

That's the problem in trying to protect fish-bearing streams, says Nanaimo Ald. Gino Sedola — they can often look like just a puddle of water.

Sedola has been leading the fight at Nanaimo city council to have streams in the city protected from damage, and, he has the council solidly behind him.

Recently, council approved Sedola's motion that would have the city's solicitor go ahead with prosecution in several cases where there may have been damage to stream banks.

And the council has instructed all city staff to be on the lookout for damage to stream banks and report them to the bylaw control officer.

The order could prove slightly embarassing to the city, because one of the city's own, newly-constructed buildings may sit too close to the Cat Stream in Harewood.

A Parks and Recreation Commission building just contructed in Robins Park had been the subject of a department of the environment verbal approval for building close to the Cat Stream, but a misunderstanding may have resulted in the fill needed for the buliding being too close to the stream, city council was told recently.

The Robins Park problem has been inspected by a department of the environment representative, council was told, and permission to allow the toe of the slope of the fill to be closer than 25 feet to the stream is being considered.

But council decided that the city's bylaw controlling fill on streambanks must be enforced — even if it means enforcement must start right in one of the city's own parks.

Sedola said that he felt the biggest problem was problem of protecting streambanks, he found the situation frightening.

"There has been a deliberate flaunting of city bylaws," Sedola said, "and a lack of understanding of the consequences."

Sedola said that he felt the biggest priblem was that the public was simply not aware of the importance of the smaller streams, especially to fish production.

He cited a case on the Cat Stream, near Robins Park, where fill had been placed right to the stream's edge, held back by only a very small retaining wall.

The first heavy rain, he said, will crumble the fill, and wash the fill into the stream, blocking it.

One if the reasons it has been so hard to enforce protection of the streams, Sedola said, is that they fall under three separate jurisdictions — the city, the provincial government and the federal government.

Often it's not been quite clear who can, and will, enforce their laws to prevent damage to streambanks.

For this reason, Sedola has proposed that the city hold a meeting of the three agencies involved, to get a clear picture of what is involved in enforcing regulations regarding streambank protection.

He is also interested in seeing that fines for disregarding the regulations be more expensive. Sedola suggests the lawbreaker be required to remove the fill, rather than simply paying a small fine.

Mr. and Mrs. Alec Richmond of Adams Street have been pressuring city council for several years now to do something about streambank protection.

Mr. and Mrs. Richmond, who live on the Millstone, became concerned about the problems shortly after they moved into their home five years ago.

Neighbors in the area saw buildings going in with no control over fill along the stream, and organized to protest. Mrs. Richmond was named the group's spokesman, and the group has continued its fight.

Mrs. Richmond said that the fight to protect the Millstone's banks has been a long, confusing one, with different jurisdictions being pointed to as the proper ones to control the problem, but no one claiming the responsibility for themselves.

She said that she was hopeful city council's latest moves will bring some order to the chaos, but she will remain doubtful until she sees results.

Mrs. Richmond said her husband grew up in the area and has seen what the Millstone can do in flood stage.

The Richmond's concern has been that so many people would build so close to the Millstone that a dike system would be required to protect the houses.

Even their own house, Mrs. Richmond said, was placed by the developer too close to the stream, and they've been told by oldtimers that they could be under water some day.

The Richmonds have been pushing for the regulations that do exist on buildings near streams and rivers to be enforced.

Nanaimo city council is hopeful that the city's latest actions will achieve exactly what the Richmonds are seeking.

MacNeil keeps Irish on Mann Cup trail

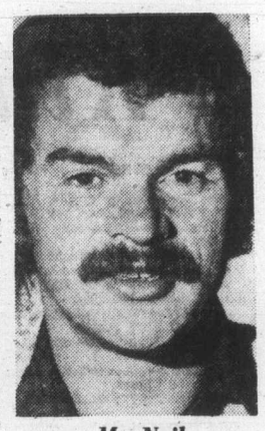

MacNeil

Ron MacNeil wasn't going to play this season but he changed his mind and he's one of the main reasons Victoria Shamrocks are still in the battle for the Mann Cup.

The New Westminster native scored nine goals and 10 assists as the Shamrocks beat Coquitlam Adanacs four-games-to-one in the Western Lacrosse Association semi-finals and he scored three goals in the Shamrocks 11-10 win over the Burrards in the opening game of the final Friday.

The second game of the best-of-seven series is tonight at 8 in Memorial Arena.

"I always say I'm going to retire but then change my mind I don't know why," said MacNeil Saturday. He said he had been definite about not playing this season but was lured back in the spring.

MacNeil said he enjoyed playing early in the season and following a lapse regained his enthusiasm near the end of the season.

He's come up with big goals for Victoria in the playoffs including the tying and winning goals in the opener at Vancouver.

MacNeil got the winner with 33 seconds remaining against tender Dave Evans.

Vancouver's outstanding goal "It's always a guessing game with Evans," said MacNeil one of the finest shooters in the game. "Usually I fake and shoot high but that time (on the winning goal) I didn't fake and just shot between his legs."

MacNeil said he feels tonight's game is the most crucial of the series. "The first win was a big one for us but how they come back Sunday could decide it."

MacNeil played his first senior lacrosse in Ontario with Toronto and he spent four seasons at Brantford where he played on three Mann Cup teams.

He was on a Cup winner with Brantford in 1971.

MacNeil cam to Victoria in 1974 and scored 54 goals and 100 points but the Shamrocks missed the playoffs. In 1975 he played only 15 games but scored 60 points and in 1976 he played 19 games and scored 70 points. This season he played 20 games but had 46 goals and 44 assists.

His playoff total this year of 12 goals and 13 assists is his best since moving here. In nine playoff games in 1975 he scored 11 goals and had 29 points and in five games last year he had 11 goals and two assists.

MacNeil is concentrating on helping the Shamrocks into the Cup final — they haven't been there since 1957 — and says he isn't thinking about retirement until the playoffs are over.

He talked like he probably would retire but then as he said Saturday, "Every season for the last five seasons I've said I'm going to retire."

There are few players on the Shamrocks with Mann Cup experience but one of the few, Charn Dhillon, will be missing from the lineup for the next two games.

Dhillon, who was picked up by Nanaimo Luckies for the 1969 Mann Cup series against Brooklin Redmen (Brooklin won), scored two goals and assisted once at Vancouver but aggravated an ankle injury that kept him out of the last two games of the semi-finals.

John Entzminger of the junior "A" Victoria McDonalds is expected to replace Dhillon.

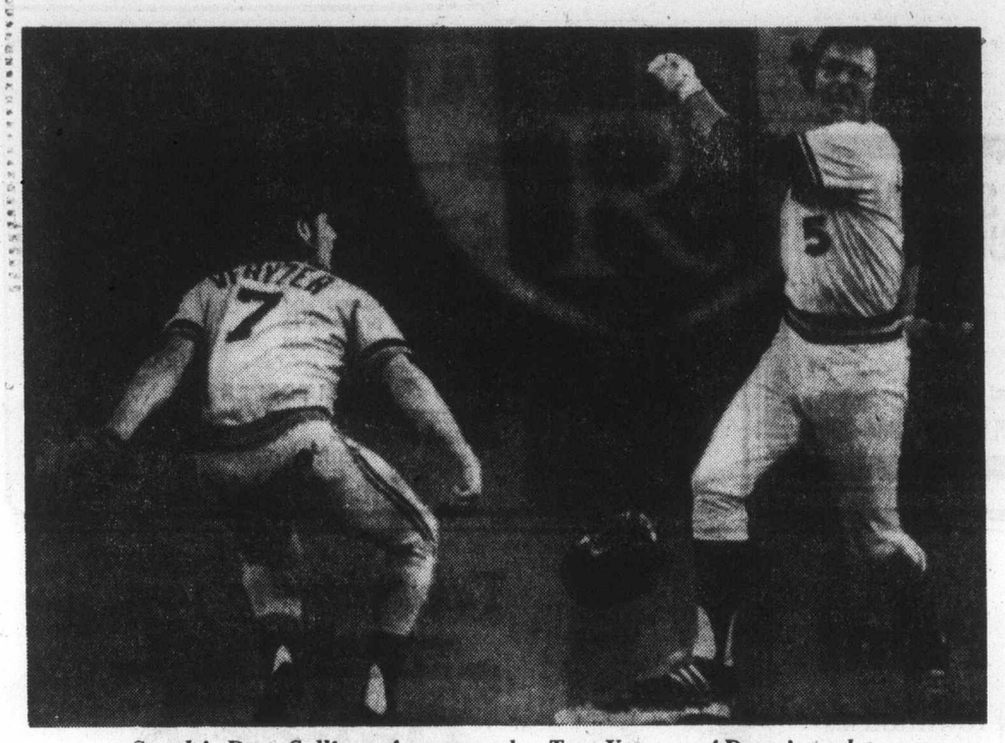

Seattle's Dave Collins safe at second as Tom Veryzer of Detroit too late

Barr in three-way tie for lead in B.C. Open

VANCOUVER (CP) — Doug Roxburgh of Vancouver and Kenn Ellsworth of Sun City, Calif., fired four-under par 67s Saturday to grab a share of the second-round lead in the $20,000 British Columbia Open with a faltering Dave Barr of Kelowna.

Barr, who had the first-round lead Friday following a sizzling seven-under-par 64, had putting troubles Saturday and could manage only a scrambling one-under 70 for a 134 total on the Marine Drive golf course.

One shot behind the leaders is Jerry Minor, an amateur from Portland, who had a 69. Minor shared second spot after the first round at 66 with Patrick Evans of Seattle. Evans soared to a 76 Saturday.

Daniel Talbot, of Beloeil, Que., had a 67 and was two shots behind the leaders heading into today's final round.

Norm Jarvis of Vancouver had the day's best round, with a five-under par 66 and shared fourth spot with Don Graham of Medicine Hat. Pat O'Donnell of Windsor, and Rick Acton of Seattle. Acton had a 68, while O'Donnell shot a 69, and Graham had 70.

Defending-champion Cec Ferguson of Victoria, who had an even-par 71 Friday struggled in with a 76 Saturday and said his problem is he is tired.

Ferguson said he has been playing golf steadily since his win in this tournament last year and added he just wants to go home and spend some time with his family.

Dan Halldorson of Brandon, winner of the Saskatchewan and Manitoba Opens earlier this year, shot a 67 Saturday after a disastrous 75 Friday and is in a large group at even-par 142.

A total of 35 players shot par or better Saturday as the golfers continued to take advantage of the 6078 yard layout.

"There was some good pin placements out there," Ellsworth said. "But they can make it a lot tougher."

It took a score of 146 or better to make today's final round as the field of 135 was cut to the low 60 and ties.

Ferguson was one of those who failed to make the cut, with a 147.

Bob Hogarth, club pro at Royal Colwood in Victoria, stroked a 69, giving him 140 and a tie for 13th spot in the tournament. Touring pros John Morgan and Bob Beauchemin of Victoria each totalled 141, Morgan scoring 72 Saturday and Beauchemin 71.

Bill Wakeham of Duncan heads into the final round with 143, after a round of 72. Amateurs Dr. Dave Mick of Victoria and Sandy Harper of Nanaimo made the cut with totals of 143 and 144 respectively, Mick firing a 73 Saturday and Harper 71.

Roxburgh had an up and down round, firing seven birdies and three bogeys as he encountered putting problems.

Ellsworth, who played with Roxburgh, said the former Canadian amateur champion "could have shot a 62 or 63 if he had putted better."

Barr had an erratic putting round that saw him three-putt the short par-three, sixth hole, roll in a 45-footer on the 10th and a 40-footer on the 12th holes for birdies and then missed a three-footer on the 15th.

Talbot, who lost a four-shot lead in the Manitoba Open three weeks ago, said "This is the best tournament I've ever had hitting the golf ball, but when I get on the green . . . I really have to get it close," he said.

"There's something about the greens that I can't figure out. I don't know if it's the grain or what."

Talbot did get his approach shots close a few times, sinking putts of less than five feet for three of his four birdies.

Dave Barr, Kelowna 65-70—134
a-Doug Roxburgh, Van. 67-67—134
Ken Ellsworth, U.S.A. 67-67—134
a-Jerry Minor, U.S.A. 66-69—135
Dan Talbot, Que. 69-67—136
Tim McCutcheon, Ont. 69-68—137
Norm Jarvis, Van. 72-66—138
Rick Acton, U.S.A. 70-68—138
Don Graham, Alta. 68-70—138
Pat O'Donnell, Ont. 69-69—138
Fred Colton, Van. 70-69—139
Michel Boyer, Que. 70-69—139
Moe Norman, Ont. 71-69—140
Bob Hogarth, Victoria 71-69—140
Ray Thompson, U.S.A. 69-71—140
a-Steve Berry, Van. 69-71—140
Bob Duden, U.S.A. 68-72—140
a-Ray Stewart, Matsqui 72-69—141
Gar Hamilton, Ont. 72-69—141
Scott Rabakon, U.S.A. 71-70—141
Mike Ford, U.S.A. 69-72—141
Tom Irwin, Ont. 69-72—141
John Morgan, Victoria 69-72—141
Rick Larson, U.S.A. 69-72—141
Bob Cox, Van. 67-74—141
Bob Beauchemin, Vict. 70-71—141
70-71—141

Island scores:
Bob Hogarth, Victoria 71-69—140
Bob Beauchemin, Vict. 70-71—141
John Morgan, Victoria 69-72—141
(A) Dave Mick, Victoria 70-73—143
Bill Wakeham, Duncan 71-72—143
(A) Sandy Harper, Nan. 73-71—144

Cec Ferguson, Victoria 71-76—147
Mike Parker, Victoria 76-73—149
(A) Ken Floyd, Victoria 76-73—149
Norm Jackson, Nanaimo 77-76—153
(A) Larry Moore, Nan. 75-79—154
(A) Jeff Wylie, Nanaimo 83-73—156

Singleton boosts Orioles with productive hitting

If the Baltimore Orioles go on to win the American League Eastern Division pennant, Ken Singleton should be given serious consideration in the voting for the league's most valuable player.

Singleton, enjoying the best of his nine major league baseball campaigns, has helped the Orioles, who have surprised baseball fans this season by challenging for the division title.

The all-star outfielder raised his RBI production to 75 and his batting average to .334 Saturday with three singles and a two-run homer as Baltimore scored a 6-2 victory over the Minnesota Twins and moved to within one and a half games of the front-running Boston Red Sox.

Singleton's 19th homer, following a leadoff single by Dave Skaggs in the sixth inning, staked Baltimore to a 3-0 lead and made things easy for left-hander Ross Grimsley, 12-6. Grimsley allowed only four hits, including a homer by Craig Kusick, in seven innings before giving way to Dennis Martinez, who pitched the last two innings.

In evening games, Kansas City Royals downed the Red Sox 5-2, and New York Yankees, tied with the Orioles, topped Rangers 6-2, the seventh win in a row for the surging New Yorkers.

In the National League, the Cincinnati Reds gained more ground on the fading Los Angeles Dodgers.

Dan Driessen drove in three runs and Ken Griffey scored three times to back the five-hit pitching of Fred Norman as the Reds defeated New York Mets, 8-2. The win moved Cincinnati to within nine and-a-half games of the Dodgers who dropped 5-4 decision to Chicago Cubs.

George Mitterwald singled with two out in the eighth inning to score Bobby Murcer with the winning run for Chicago. The Cubs remained seven games behind Philadelphia Phillies who decisioned Houston Astros, 5-4.

In other games: St. Louis Cardinals beat San Diego Padres, 7-1; San Francisco Giants downed Pittsburgh Pirates, 5-1; and Montreal defeated Atlanta Braves, 6-3.

★ ★ ★

NATIONAL LEAGUE

Eastern Division

	W	L	Pct.	GBL
Philadelphia	75	45	.625	—
Pittsburgh	71	52	.577	5½
Chicago	68	52	.567	7
St. Louis	68	54	.557	8
Montreal	56	67	.455	20½
New York	49	72	.405	26½

Western Division

	W	L	Pct.	GBL
Los Angeles	73	49	.598	—
Cincinnati	64	59	.520	9½
Houston	57	66	.463	16½
San Francisco	56	68	.452	18
San Diego	54	72	.429	21
Atlanta	43	78	.355	29½

San Diego 000 010 000—1 5 2
St. Louis 010 105 00x—7 10 1
Jones 5-10, Freisleben (6), Tomlin (7), Sawyer (8) and Tenace; Rasfussen 10-11 and Simmons. Home runs: St. Louis — Anderson (4th), Hernandez (12th).

Houston 101 101 000—4 11 3
Philadelphia 002 002 001—5 9 3
Larson, McLoughlin 3-6 (9), Sambito (9) and Ferguson; Kaat, McGraw 7-2 (7) and Boone.

Los Angeles 010 001 110—4 11 2
Chicago 000 010 31x—5 9 2
Rau, Garman 7, Hough 5-9 (8) and Yeager; Bonham, P. Reuschel (8) Hernandez 7-4 (8) Giusti (9) and Mitterwald. Home run: Chicago—Mitterwald (9th).

Cincinnati 302 020 010—8 14 1
New York 000 000 110—2 5 2
Norman 11-10 and Bench; Swan 8-8, Baldwin (5), Siebert (8) and Grote. Home run: New York—Vail 7th, Milner (10th).

San Francisco 210 020 000—5 10 0
Pittsburgh 000 001 000—1 9 0
Halicki 11-9 and Hill; Jones 3-5, Jackson (3), Demery (6), Forster (8) and Dyer. Home run: San Francisco—Evans (12th).

Atlanta 100 000 002—3 10 1
Montreal 012 101 10x—4 12 0
Capra 2-10, Collins (5), Davey, (6), Theiss (7) and Pocoroba; Brown 9-10, Kerrigan (9) and Carter, Blackwell (9). Home runs: Montreal—Perez (12th), Unser (11th).

AMERICAN LEAGUE

Eastern Division

	W	L	Pct.	GBL
Boston	71	47	.602	—
Baltimore	70	49	.588	1½
New York	71	50	.587	1½
Detroit	56	64	.467	16
Cleveland	55	66	.455	17½
Milwaukee	54	72	.429	21
Toronto	42	77	.353	29½

Western Division

	W	L	Pct.	gbl
Kansas City	68	51	.571	—
Chicago	67	51	.568	½
Texas	68	52	.567	½
Minnesota	69	54	.561	1
California	58	60	.492	9½
Seattle	50	75	.400	21
Oakland	44	75	.370	24

Cleveland 020 000 100 001—5 11 1
Oakland 000 000 103 000—4 7 2
Waits, Kern 6-7 (9) and Kendall; Blue, Blair 1-2 (12) and Newman, Hosley (12). Home runs: Cleveland — Thornton (23rd); Oakland — Tyrone (3rd).

New York 040 110 000—6 12 1
Texas 100 000 010—2 5 1
Tidrow 8-4, Lyle (8) and Munson; Perry 10-10, Knowles (5) and Sundberg. Home runs — New York: Dent (7th), Nettles (28th); Texas — Hargrove (10th).

Chicago 110 000 000— 2 7 3
Milwaukee 030 100 00x— 4 6 3
Stone 13-8 and Downing; Augustine 11-14, Rodriguez (9) and Moore.

Baltimore 010 002 102— 6 13 0
Minnesota 000 000 101— 2 6 1
Grimsley 12-6, D. Martinez (8) and Skaggs; Redfern 5-8, T. Johnson (7) and Wynegar. Home Runs: Baltimore — Singleton (19th); Minnesota — Kusick (11th).

Boston 000 000 200—2 6 0
Kansas City 103 000 01x—5 11 1
Tiant 8-9, Stanley (3), Campbell (8) and Fisk; Littell 6-4, Mingori (6) Bird (8) and Porter.

Detroit 001 040 110—7 15 0
Seattle 000 030 000—3 7 0
Wilcox 5-9, Foucault (8) and May; Abbott 10-8, Kekich (5), Romo (8), Laxton (8) and Stinson. Home Runs: Detroit — Rodriguez (6th and 7th), Staub (16th); Seattle — Meyer (16th).

Toronto 001 001 102—5 12 4
California 001 010 020—4 9 5
Jefferson, Vuckovich 6-7 (8) and Cerone; Brett, LaRoche 7-5 (7) and Humphrey, Etchebarren. Home run — California: Baylor (16th).

Canada second

LOS ANGELES (AP) — Tom Petranoff of Palomar College threw the javelin 254 feet, two inches and UCLA's Greg Foster clocked 14.05 in the 110-metre hurdles to pace the United States to victory over Canada and Japan in an international junior track and field meet at UCLA's Drake Stadium on Saturday.

The combined USA men and women's team scored 225 points to 227 for Canada and 156 for Japan.

Sport today

LACROSSE

11 a.m. and 2 p.m. — Consolation and championship finals in B.C. Junior "B" tournament, Pearkes Arena.

8 p.m. — Western Association: Second game of best-of-seven playoff final, Victoria Shamrocks vs. Vancouver Burrards, Memorial Arena.

SOFTBALL

1 and 3 p.m. — Heywood Ave. Men's League: Continuation of semi-final series, Castle Properties vs. Century Inn; Remco Office Supplies vs. Capital Builders, Heywood Ave. Park.

6:30 p.m. — Stuffy McGinnis Men's League: Fourth game, semi-final playoff series, Seaboard Construction vs. Sooke, Central Park.

CRICKET

1:30 p.m. — District Association: 40-overs matches, Oak Bay vs. Albion, Windsor Park; Castaways vs. Cowichan, Beacon Hill Park.

FOOTBALL

2 p.m. — B.C. Big Four Junior League: Renfrew Trojans vs. Victoria Dolphins, Royal Athletic Park.

Tennis pioneer happy with sport's advance

WHEELING, W.Va. (AP) — More than a quarter century after she broke tennis's color barrier, Altnea Gibson says the exorbitant salaries and worldwide attention that today's stars draw don't bother her in the least.

"I think it's great the explosion that tennis is enjoying," said Gibson, who turned to professional golf as a way of "making a buck" after she found out there was no money in pro tennis 17 years ago.

"I think tennis's growth is well deserved, especially women's tennis. I get just as much of a kick out of watching a Chris Evert playing as I do a Jimmy Connors. The women are just as good to watch as the men."

Gibson has been called "the Jackie Robinson of women's sports" after becoming the first black woman to compete in both the Wimbledon and Forest Hills, N.Y. (now the U.S. Open) tournaments, when she played in both in 1950.

After winning both tournaments back to back in 1957 and 1958, she turned professional in an era when there were few tennis professionals "because I discovered I couldn't eat cups and trophies any longer. I had to put some food on the table and go out and make a living."

Gibson, who was here for the Wheeling LPGA Classic, reminisced about the tennis of 20 years ago.

"I played my first tournament, the U.S. Indoor Championships, in Cleveland, and I won. Then I discovered, 'where do I go from here?' There wasn't anywhere else to go. There weren't any tournaments and there weren't any professionals. I was kind of like a queen without a country."

Following brief flings in the nightclub business and the movies in which she played a minor role in a John Wayne western, Gibson decided to take a shot at joining the then-struggling women's professional golf tour.

"I feel like I'm a natural athlete, so there was a natural transition for me from tennis to golf," said Gibson. "I feel like I'm a good golfer even though I haven't had that much success since I joined the tour in 1963."

City teams meet for B.C. crown

Victoria lacrosse teams won two games against Vancouver clubs as the British Columbia Junior "B" Lacrosse finals got underway Saturday at the George Pearkes Arena.

Peter McCreesh scored three goals and Wayne Reeve scored two and added six assists to lead Saanich Hunter Construction to a 9-4 decision over Vancouver Blue Angels while Dwayne Ferguson and Randy Bryant fired in five goals each as Victoria Strathcona Stingers trounced Richmond Roadrunners 18-10 in the other contest.

Don Metcalf and Bill Thomas combined to stop 32 shots in the opener for Saanich who held period leads of 4-2 and 7-3 while Bill Bendall and Jerry Lindal, toiling in the Stingers net blocked 45 shots as Strathcona held 10-3 and 16-8 period advantages.

Play resumes today with Angels taking on the Roadrunners in the consolation round at 11 a.m. and the two Victoria squads square off in the final at 2 p.m.

'Killer' baseball stays in the dark

ORLANDO, Fla. (AP) — The only baseball ever to have killed a man in the major leagues is in a locked cabinet at the home of a Florida sports writer.

Bob Curley, on the staff of the Orlando Sentinel Star, reported this week that the ball that killed Raymond Johnson Chapman 57 years ago was given to him by one of the players participating in the game.

Chapman, shortstop for Cleveland Indians, was struck and fatally injured by a pitch thrown by Carl Mays of New York Yankees on Aug. 17, 1920, at the New York Polo Grounds.

Curley reported that Cleveland centrefielder Chuck Jamieson put the ball in his back pocket after it struck Chapman and gave it to Curley 30 years later, the sports writer wrote.

Curley says the crack of the ball as it struck Chapman's left temple in the fifth inning was so loud that some of the players and 25,000 spectators believed the ball had struck the bat.

One version claimed the ball bounced back to pitcher Mays, who, unaware he had injured the batter, fielded it and threw to the first baseman for the out.

"Not so," Jamieson is quoted as saying. "The ball never left the area of the batter's box. When we rushed from the dugout to try and help Ray, we kept stumbling on it.

"That's when I just picked up the ball and put it in my back pocket."

Curley said Jamieson told him he played the entire game from that point on with the death ball in his hip pocket.

"After the game, I threw the ball into my bag," Jamieson said.

"It remained there for some time. After the series, I cleaned out my locker and brought the ball home. I never really wanted to look at it."

Jamieson gave the ball to Curley during an interview 27 years ago, the sports writer said. Jamieson died in 1969.

"You're a newspaper man, a coach," Jamieson told Curley, who was also doing some baseball coaching. "I don't want the ball, but I do want someone to hold onto it after I'm gone. It's yours.

"Keep it. It's gonna be a collectors' item."

Curley says he placed it temporarily in the glove compartment of his car. He was then a coach at a high school in New Jersey.

The next day, a group of his players discovered it and used it in infield practice, the first time it had been used since striking Chapman.

Curley says a comparatively soft bouncer was hit to third baseman Andy Deak. As he reached for it, it took a bad hop and hit Deak on the right eye, shattering his cheekbone.

The same ball that caused the only fatality in major league baseball history was then put away for good, Curley says.

"It rarely sees the light of day, and I confine it to a plastic bag in a locked cabinet," Curley wrote. "I'm always fearful that the ball might roll out and that someone will slip on it and break his neck."

EXCITING PLAYOFF LACROSSE ACTION
SHAMROCKS host VANCOUVER
2nd GAME — FINALS
Sun., Aug. 21, 8 p.m.
Memorial Arena
8-19

REMINDER
to Victoria Cougars season ticket holders. The deadline for renewing 1976-77 season tickets is August 31.
Your seats may be renewed at the Memorial Arena Box Office or the Cougars office, No. 105 Imperial Inn.
8-20

COME TO SALMON COUNTRY
BUZZ BOMB DERBY
AUG. 20-SEPT. 11
PEDDER BAY MARINA
Metchosin—off Rocky Point Rd. 478-1771

LANSDOWNE JUVENILE SOCCER ASSOCIATION
(Evening Optimists)
REGISTRATION
Boys age 7 to 17 years
Parent's signature required
New registrants must present birth certificate.
FRIDAY, AUGUST 26th 12-2 p.m.
Lansdowne Jr. Secondary School
SATURDAY, AUGUST 27th 9-12 noon
Central Junior Secondary
SATURDAY, SEPTEMBER 10th
9 a.m.-12 noon Lansdowne Jr. Secondary
1-3 p.m. Central Jr. Secondary
8-20

CANADIAN JR. A FOOTBALL
Victoria DOLPHINS
vs.
Renfrew TROJANS
SUNDAY, AUGUST 21 — 2 p.m.
ROYAL ATHLETIC PARK
Adults $2.00 Students and O.A.P. $1.00 8-20

jim tang

VICTORIA SHAMROCKS have the talent and need only keep their cool and continue to show their new poise to regain the Mann Cup — if, that is, they get the kind of officiating the Western Lacrosse Association final against **Vancouver Burrards** is likely to need. Now 0-1, Burrards will probably toughen things in the second game, tonight at Memorial Arena, but if they're 0-2 when it's over, lacrosse will be secondary to intimidation in the third game unless game officials clamp down . . . wrestling still packs them in at New York's Madison Square Garden, a crowd of 26,698 showing up earlier this month for a match between **Billy Graham** (no, not him, the other one) and **Bruno Sammartino.** Not much else has changed either. Because it was between two of the most popular wrestlers, the match was declared no-contest. And the referee was — honest — a fellow named **Gorilla Monsoon . . . Royal Aileen** was 22 years old when she foaled **Aileens Tour,** the top three-year-old standardbred on the Ontario Sires Stakes circuit this year. But that wasn't the end of it for Royal Aileen. She's in foal again . . . a Buffalo-area couple who won a $100,000 prize in the Wintario lottery will wind up with about $50,000. The discount on the Canadian dollar reduced their prize by about $7,000 and the U.S. Internal Revenue Department will take about $40,000 . . . a Sports Illustrated story on the North American Soccer League says the U.S. soccer crowd, contrary to what might have been expected is not ethnic. Instead it's middle and upper-middle class, basically white, 49 per cent female and considerably younger than National Football League crowds. The youth of its fans and the high percentage of female followers are good signs for the future of the league . . . righthander **Bert Blyleven** of the **Texas Rangers** was not only born in Holland but he spent his early years in Saskatchewan. It's a combination which made a big-league baseball career highly unlikely . . . **John Galbreath,** owner of the **Pittsburgh Pirates** and a successful horseman who has twice had Kentucky Derby winners, says that one good thing about winning the derby is that he doesn't have to feed the horse any more the day after the race than the day before and that it isn't necessary to sign it to a contract . . .

★ ★ ★

B.C. LIONS have acquired pride and character and coach **Vic Rapp** has them turned, but more has to be proven and it's early to be thinking seriously about the Grey Cup . . . among the good things that have happened to the Lions this year, right up there with the choice of Rapp as head coach and the signing of quarterback **Jerry Tagge,** has been an amazing improvement in their Canadian content. A major problem at training camp, the Lions' Canadian group now ranks as capable with the potential to become outstanding. Among the eight newcomers, **Frank Landy** and **Tom Kudaba** are starters playing well, **Al Charuk** has shown he is good enough to start and **Rudy Florio** has been a help on the specialty teams which have been doing an excellent job. **Gerry Inglis, Doug Seymour, Glen Leonhard** and **John Blain** are all rookie newcomers with potential . . . the Lions' biggest need remains a running game, as the statistics sort of underline. In six games the Lions have a net of 398 yards on running plays while **Jim Germany** of the **Edmonton Eskimos** has managed 425 yards in five games . . . it isn't likely that the Lions will get rid of **John Sciarra** when he is ready to play again. **Neon Leon Bright,** who is only three years out of high school, has won himself a place as a starting receiver but Sciarra can be accommodated. He could become the backup quarterback and be available as the 15th import, or he could be put in the starting lineup along with Bright by moving Canadian **Terry Bailey** into the fullback spot or by having Blain prove himself capable of starting on the offence line and replacing an import tackle . . . another starting on the offence line und replacing an import tackle change for the Lions this year, and another showing of their new maturity, is that they are the least penalized club in the CFL . . . CFL kickers still haven't missed a point-after this season, making good on all 86 chances to kick the convert . . . everybody knows about **Ron Lancaster** but the figures still surprise — a CFL career total of 46,049 yards from passes while runner-up **Sam Etcheverry** managed 'only' 25,582 yards. Lancaster is the only active quarterback among the top 12 CFL passers, and the closest active passer is **Tom Wilkinson,** who has thrown for about 14,800 yards . . . when Germany reported to Edmonton Eskimos he thought Wilkinson was the equipment manager, but he has now acquired a respect for the veteran's skills. "Set aside his body," Germany said, "and he's quite a quarterback."

★ ★ ★

SEATTLE SLEW commanded early attention this year by winning the Triple Crown but the horse-racing spotlight is now on **The Minstrel,** winner of the Epsom Derby, the Irish Derby and the King George VI and Queen Elizabeth Stakes this year and claimed by many to be the best thoroughbred runner in the world. **Robert Sangster,** who has turned down $10 million for the colt he purchased from Canadian-horseman **E. P. Taylor** for $200,000, will give Northern Dancer's son the chance to prove it before end-of-the-year retirement for stud duty, first in Australia then at Sangster's farm in Ireland. The Minstrel will run in the **Prix de l'Arc de Tr.omphe** in Paris on Oct. 2, the **Canadian International Chamionship** at Toronto's Woodbine on Oct. 23 and the **Washington Iternational** on Nov. 5, and those are supreme tests against older horses . . . **Joan Joyce,** hailed as the greatest pitcher in women's softball history — she's still at it after 21 years and 40 perfect games and 138 no-hitters — is quite an athlete. She was an all-star three times while averaging 25 points a game in nine years of AAU basketball, she averages 180 in tenpin bowling and now 18 months after taking up golf at age 35 she is a qualified pro with a Ladies Professional Golf Association card. She won it by finishing seventh in a 72-hole qualifying test, shooting 75-78-78-76—307 . . . it's little wonder that **Alex Karras** is being replaced on the Monday night NFL telecasts by **Don Meredith.** Karras says he finds football a boring game which he doesn't enjoy and the one-time lineman is going to depend on acting — he's quite good — and wrestling, which requires a ham, to continue to live in the style to which he has become accustomed . . . not many of us who watched him when he as playing lacrosse for **Victoria Shamrocks** ever thought the day would come when **Whitey Severson** would be quoted saying such things as "Our community plan is flexible . . ." and "Why has there been no open dialogue?" . . . **Reg Jackson,** who said he wanted a chocolate bar named after him when he moved to New York to play for the Yankees, has had some success. The owner of a new sausage shop has named the cheapest item on his menu a Reggie Jackson. It's priced at 25 cents, and the proprietor explained "It's a two-bit hot dog." Ouch.

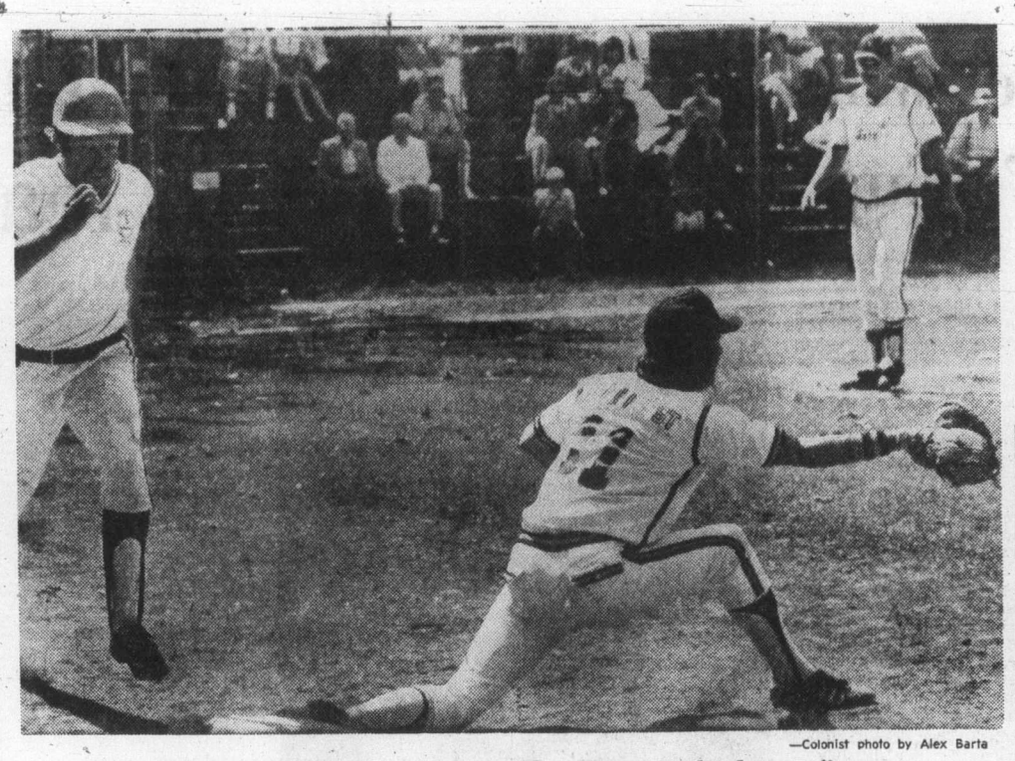

—Colonist photo by Alex Barta

Pete Songhurst leans to make catch as Wayne Forland out at first

Kern mows 'em down in exhibition game

Stan Kern was back to his old form Saturday.

The big righthander pitched four perfect innings as Victoria Bates continued preparations for defence of the Canadian fastball title by sweeping a doubleheader from a pair of Stuffy McGinnis League teams.

Dave Ruthowsky scattered seven hits as Bates downed Seaboard Construction, 9-3, in the opener at Central Park and Kern and Andy Konopacki combined for a two-hitter as Bates blanked league champion Sooke Merchants, 7-0, in the second game.

Kern, the ace of the staff in past seasons and one of the top pitchers in the world when he's in form, had been having problems since coming back from a back ailment and a brief retirement.

But he rarely allowed the Merchants to touch the ball Saturday, striking out seven of the 12 batters he faced.

If Kern maintains his improved play the Bates may not need any additional pitching help for the Canadian tournament which runs from Aug. 30 to Sept. 4.

Coach Joe Patterson said Friday he had been talking to a pitcher — believed to be Glen Langsett of Trail — and expected to have an agreement with him Saturday. But apparently there were problems in locating the pitcher and no announcement was made.

Langsett, a former Bate, beat the Victorian squad while pitching for Vancouver Police Eldorados earlier this year.

Konopacki gave up singles to Rod Nyberg and Ron Fedosenko in the sixth inning to lose the perfect game.

Bates nailed the Sooke pitchers for 13 hits with Bob Holness hitting a two-run homer and John Green singling and tripling and scoring twice.

In the opener Walt Burrows cracked a two-run homer in the second inning and Harvey Stevenson hit a grand-slam homer in the seventh inning.

Glen Kilduff homered and singled and scored twice for Seaboard and Vern Benn hit a pair of singles and scored once.

The only Bates player out of action was Reg Underwood. The flashy outfielder has been sidelined since late July with a broken hand.

"I hope to see the doctor and maybe get the cast removed next week," Underwood said Saturday.

Underwood, who it hitting .333 this season, was named winner of the Tom Longboat Trophy a month ago but there was no formal announcement until Saturday.

The trophy is awarded annually to the outstanding native athlete in Canada. Underwood an all-round athlete who has shone in soccer, track and field and basketball, said he was asked to submit a complete resume of his accomplishments, "right back to the ribbons I won in school."

Underwood's sister Vivian won the award in 1967 for her achievements in track and field, softball and basketball.

Underwood will receive the trophy at a ceeremony in Winnipeg Sept. 19.

Bates	020 001 6—9	12 0
Seaboard	000 010 2—3	7 2

Dave Ruthowsky and Bob Burrows; Mel Nelson, Pete Devana (7) and Tom Roberson. Home runs: Bates—Harvey Stevson (13th), Walt Burrows (3rd), Seaboard—Glen Kilduff.

Second game

Bates	001 100 5—7	13 0
Sooke	000 000 0—0	2 1

Stan Kern, Andy Konopacki (5) and Norm McLeod; Len Carolan, Ron Fedosenko (5) and Alden Governlock. Home Run: Bates—Bob Holness (8th).

City juniors win inter-city crown

VANCOUVER — Victoria scored its second straight victory Saturday as it defeated Vancouver 23-7 in the annual inter-city juniors golf championship.

Victoria, which scored a 12-3 at Uplands win in the first round of the home-and-home series, triumphed 11-4 Saturday at Quilchena Golf Club.

Members of the Victoria team were: Rob Lee and Bill Chapman of Uplands; Chris Dowds, Kerry Taylor, Rick Bourque and Sheldon Stratford of Cedar Hill; Glen Barlow and Steve Selina of Royal Colwood; Brian DeGirolamo of Gorge Vale; and Peter Venning of Victoria.

Albion, Oak Bay win

Albion and Oak Bay were victors Saturday in Victoria and District Cricket Association 40-overs matches.

Malcolm Shanks scored 69 runs and Jim Buchnan contributed 42 runs not out as Albion scored 157 for six wickets at Beacon Hill Park and held on to defeat Alcos who came up with 156 runs for seven wickets.

John Callender topped the Albion bowlers with two wickets for 16 runs while Mike Nation scored 56 for Alcos and Steve Hanson scored 37 runs not out.

At Windsor Park, Oak Bay held Incogs to 74 all out and then scored 75 runs for eight wickets.

Ken Aziz scored 19 runs for Oak Bay and took three wickets for 18 runs while Len Moody-Stuart scored 15 runs and Sandy Colquhoun took three wickets for 14 runs.

Harry Cubbage scored 18 runs for Incogs and Erik Kjekstad scored 14 runs. In bowling, Tom Walton took three wickets for 14 runs and Dave Gladders took three wickets for 22 runs.

Rutledge wins

DUNCAN — Jim Rutledge of Uplands fired a 106 total over 27 holes to capture the 16th annual Junior Invitational Tournament and the MacMillan Bloedel Limited Trophy at Cowichan golf club Saturday.

Rutledge who won the journey in his last appearance in 1975 was followed by Stuart Winchester of Comox and Nanaimo's Ian Harper who finished with 110 and 112 respectively.

In the juvenile competition, Jamie Harper of Nanaimo took top honors with an 81 to win the Crofton Pulp and Paper Limited Trophy while Hugh Gallinger of Campbell River was second at 82 and Mark Callan of Uplands was third at 83.

Dawn Cole of March Meadows shot a 90 to win the girls event while Ian Harper, Bruce Harper and Mark Spees of Nanaimo combined to capture team honors.

DID YOU KNOW?
We Can Save You More Money
LUBE—OIL—FILTER
Check all levels, belts, hoses, tires.
ONLY 14.60 (Plus Tax)
(Most Cars)
8-14
VICTORIA DODGE CHRYSLER
Dealer Licence No. D00867A
819 YATES ST. 384-8174

SUN ROOF SPECIAL
Cars/Vans
from $59.95* and up
Plus: sliding van windows/pick-up rear sliding window/surfer windows hatch roofs and vinyl tops
WINDSHIELDS
UPHOLSTERY
*Plus installation
TRANS CANADA GLASS
382-9184
Your One-Stop, All Purpose Glass Shop
CHARGEX
935 MASON STREET
(Next to McDonalds on Pandora)

ESQUIMALT
FIGURE SKATING REGISTRATION
Low Rates—Group Lessons—Club Competition
25 QUALIFIED AMATEUR COACHES
7 CLUB PROFESSIONALS
REGISTER AT ESQUIMALT ARENA
Patch Skaters - Wed., Sept. 7th, 7-8:30 p.m.
General Registration
Sat., Sept. 10th, 12 noon-4 p.m.
Tiny Tots (5 & under Oct. 1/77 ..... $15.00
Juniors (11 & under Oct. 1/77 ..... 25.00
Intermediates (12 yrs. or have C.F.S.A. Pre Figure or Pre Dances) 30.00
Seniors (16 yrs. or have C.F.S.A. 2nd Figure or Sr. Silver Dances) 35.00
Family (+$3 each for C.F.S.A.) 70.00
BRING BIRTH CERTIFICATE & C.F.S.A. CARD
Skates & Dress Sale items will be accepted
FOR SKATE SALE
8-20

"The HEAT must have GOT TO HIM."
REG MIDGLEY SLASHES PRICES!!
Slashes prices on what? ON THE BEST INTERMEDIATE SIZED CAR ON THE MARKET!
1977 MATADOR • WAGONS • COUPES • SEDANS
'77 MATADOR COUPE
SLASHED $800
Sunshine yellow with complimenting black vinyl interior. This sporty coupe has the 360-V8 engine, Console automatic, interior decor package, deluxe visibility grp., tinted glass, sports wheel, aluminum wheels, radials and much more!
Matador Coupe.
$6225
8-18
REG. MIDGLEY
AMC DEALER
MOTORS LTD.
736 CLOVERDALE
Dealer Licence D. 00047A 385-8756

PRE-HUNG DOORS — CUSTOM ENTRANCES — WOOD WINDOWS
CEDARVIEW SASH & DOOR
"THE BEST IN PRICE AND QUALITY"
CSD
• PREHUNG DOORS • WOOD WINDOWS • CUSTOM ENTRANCES
• WOODEN GARAGE DOORS • SALOON DOORS • WEISER LOCKS
• SPECIALTY HARDWOOD MOULDINGS • BIFOLD DOORS • CEDAR DOORS
• MIRRORED DOORS • LEAD GLASS • ROOM DIVIDERS
• QUOTES ON CUSTOM MILLWORKING
"ASK FOR BILL OR GORD BURDGE"
ALCAN
BUTLER BROS.
MIRAH RD.
KEATING X RD.
6689 MIRAH RD. 652-1921
CEDARVIEW SASH & DOOR
PRE-HUNG DOORS — CUSTOM ENTRANCES — WOOD WINDOWS

Debbie leaps to Student Games silver

Debbie Brill
. . . first medal

SOFIA (CP) — High jumper Debbie Brill of Aldergrove, won Canada's first medal of the 1977 World University Student Games, finishing second Saturday to Sara Simeoni of Italy, silver medalist in the 1976 Olympics at Montreal.

Brill, 24, cleared 1.80 metres and missed in three successive chances at 1.92. Simeoni cleared 1.92 on her first attempt but could not extend it.

Simeoni and Brill both surpassed the former Student Games high jump record of 1.88 metres. Brill missed her first attempt at 1.90 but went over easily on her second attempt.

"I think my second jump was the best one," said Brill, who now prepares for the World Cup of track meet Sept. 2-4 at Duesseldorf, West Germany.

"I didn't get a good jump in my three attempts at 1.92. There is a tiny flaw in my run-up, and any flaw is likely to magnify under pressure."

Brill's final jumps were interrupted by javelin competitors warming up and by the crowning of Ludmila Storojkova of the Soviet Union and Silvio Leonard of Cuba as 100-metre champions.

"You get used to that," said Brill. "You have to get used to public address announcements and other distractions. I can't use those things as excuses."

Elsewhere Canadians were not so fortunate.

Patty Loverock of Vancouver qualified for the women's 100-metre final by finishing fourth in her semi-final heat with a time of 11.54 seconds but placed seventh in the final, posting a time of 11.58.

Margot Howe of Vancouver ran a 11.83 semi-final heat, placing sixth, and missed the final.

In the men's 100-metre heats, Cole Doty of Mississauga, Ont., ran sixth with a time of 10.54 and missed the final.

Brian Saunders of Toronto failed to qualify for the men's 400 final when he clocked 46.76, the slowest of eight entered in a time trial to qualifying for the final.

Liz Damman of Kitchener, Ont., and Jean Sparling of Ottawa failed to reach the final in the women's 100 hurdles and Francine Gendron of Laval, Que., and Anne Mackie Morelli of Vancouver failed to advance at 800 metres.

Canada's two volleyball teams were eliminated although the men's teams recorded its first victory.

Canada defeated Alberta, 15-6, 15-6, 15-3, while the women's team bowed to the Soviet Union, 15-6, 15-7, 15-2.

In basketball, Sylvia Sweeney and guard Liz Silcott combined to lead Canada's women's basketball team to an 80-52 victory over Poland.

The result advanced the women into the next round-robin series. The men's team, which remained unbeaten by whipping Hungary 79-49, also advanced.

Sweeney fired 23 points and Silcott 21 as the women won easily. They coasted through the second half after posting a 37-22 lead at the intermission.

It was the first victory against Poland in four starts for the Canadians, who were almost euphoric after the game.

Angela Johnson of Winnipeg, a veteran who scored 13 points, said it was the best international game a Canadian women's team had played in several seasons.

Canada's big men had a field day against Hungary.

Six-foot-10 Lars Hansen of Coquitlam, had 24 points to lead the way. Seven-footer Jim Zoet of Port Perry, Ont., hooped 18 while Jamie Russell of Niagara Falls, who stands six-foot-seven, had 19.

The women won two of their three games in the preliminary round while the men were undefeated. Both teams were given a day off Sunday.

Problem solved

SOFIA, Bulgaria (AP) — One of the complaints at the village housing the competitors for the World University Games is that there is not enough discipline in the teams.

There was a moment of tension Saturday when the paths of the two head missions for the Canadian and Italian teams crossed. Both started complainig that the noise of the other team kept them awake until early in the morning. Both are in the same village building.

After a brief discussion, the two decided to settle the quarrel with a convivial gathering of officials over a few bottles of Italian wine.

"I guess we won't sleep at all tonight," one Italian official commented.

Meanwhile, in a nearby building, a stool came crashing through a window and fell in front of group of competitors and reporters. It came from the Mexican quarters.

Police were told it was just some competitors "having a bit of fun," and the incident was closed.

One HOUR
"MARTINIZING"
CERTIFIES
THE MOST IN DRY CLEANING
Fresh as a flower in just one hour
8 LOCATIONS TO SERVE YOU

Sport digest

Turner unbeaten in Cup trials

NEWPORT, R.I. (AP) — Skipper Ted Turner of Courageous pulled off his fifth straight win of the America's Cup defence finals Saturday, crossing the finish line 54 seconds ahead of Independence.

The Atlanta Braves' baseball owner got a 20-second jump at the start of the day's first race and led the rest of the way, increasing his advantage on all but the final windward leg of the 15.5 mile race.

The loss dropped Independence, sister yacht to Courageous in the King's Point Syndicate, to 1-3. Enterprise, which had the day off Saturday, stood 1-4. The defender finals run through Sept. 8.

The Australian yacht Gretel II edged Sweden's Sverige by 45 seconds in the next to last race of the America's Cup challenger semi-finals.

The two yachts, now tied at 3-3, meet again today in the final duel of the best four-of-seven series to decide which one goes against Alan Bond's Australia in the challenger finals Aug. 25.

Slew challenged

SAROTOGA SPRINGS, N.Y. (UPI) — The owners of Jatski the winner of Saturday's $100,000 Travers here, will put up a purse of $100,000 for a said the horse's trainer Wilmatch race with Seattle Slew liam Cole.

ner of the Travers after Run Jatski was declared the win- "any place but New York,

Dusty Run, who finished a nose ahead, was disqualified and placed second by the stewards for bearing out and interfering with Jatski in the stretch.

The match race, however, seems highly unlikely since Slew's trainer — Bill Turner — has termed match races "an exercise in idiocy."

Debbie still leads

WHEELING, W. VA. (UPI) — Debbie Austin settled down after an erratic front nine for an even-par 72 Saturday and a two-stroke lead in the second round of the $50,000 Wheeling Classic.

The 29-year-old pro, who has won four times this year after eight fruitless seasons on the ladies golf tour, had a 36-hole total of 139, five-under-par for the hilly Speidel course. She had led after the first round by three strokes.

Laura Baugh, the most celebrated nonwinner on the LPGA tour, moved into second place with a 71 that put her at 141. Kathy Ferrer, who has not won in nine years on the tour, is at 142 after a three-under 69.

Jan Stephenson tied Ferrer for the low round of the day and was in a deadlock for fourth place at 143 with Joyce Kazmierski and Hollis Stacy.

Veteran driver injured

CAMBRIDGE JUNCTION, Mich. (AP) — Veteran race driver Henley Gray of Rome, Ga., was injured seriously Saturday when he smashed head-on into a pit wall during qualifying trials for Sunday's Champion 400-mile stock car race at Michigan International Speedway.

A spokesman at Foote Memorial Hospital in nearby Jackson said Gray suffered compound fractures of both legs but was in stable condition.

Gray's car hit the corner of the wall on the fourth turn.

He told track officials he believed the left front ball joint broke as he was entering the pit road, sending him into the wall.

NASL team on move?

INDIANAPOLIS (AP)—Meridian Sports Managment has made a bid to buy Connecticut Bicentennials of the North American Soccer Leauge and move them to Indianapolis for the 1978 season.

"We have put in an offer for the Connecticut franchise," said Phil Bryant, president of the Indianapolis sports group.

Czech girl wins battle of errors

TORONTO (CP) — Two teen-agers battled for the $6,000 first place women's prize at the Canadian Open tennis championships Saturday, but it turned into a match of who threw away the fewest points.

Regina Mariskova of Czechoslovakia eventually struggled through to a 6-4, 4-6, 6-3 victory over Marise Kruger of South Africa in the sloppy finale.

Neither girl, the 18-year-old Czech or Marise, 19, was able to sustain any sort of play that remotely suggested it was a championship game.

Perhaps the sloppiness was excuseable though. Neither of the unseeded youngsters had ever played in a major international final, let alone one of the lucrative pro circuit for women.

"Yes, I think I was a little bit nervous," Marsikova said after. "Marise hit the ball very hard. She did not give me time to get ready. I need to learn to play people like that."

The hefty blonde, who will be 19 in December, is ranked No. 1 in Czechoslovakia. She ousted better-known Renata Tomanova for the top seed and is currently ranked 24th in the world. Saturday's win improved her ranking to 18th on the tour with 16 of 24 stops on the circuit completed.

Despite their erratic play, some of the better points in the match indicated both girls have the talent to become regulars on the tour.

They hit the ball harder and played a more tactical game than some of their peers. Mariskova, with seasoning, should develop a more potent serve and better sense of pacing to round out her topspin ground strokes and well-employed lobs.

In a late evening match, second-seeded Spaniard Manuel Orantes, who had looked unbeatable through the first three rounds, was error prone in dropping a 5-7, 6-3, 6-3 men's quarter-final match to Chile's Jaime Fillol.

"I simply didn't play well tonight. I didn't feel like it," said Orantes. "His shots were coming deep and skidding and I was serving badly."

The sixth-seeded Fillol said "anytime I can beat Manuel Orantes it's very gratifying — very few people can beat him. Whenever I've beaten him, it was because I was able to serve well and volley."

The Original Knight SOLUNAR TABLES When To Fish Or Hunt

According to the Solunar Tables calculated for this area, the best times for hunting and fishing for the next 10 days will be as follows (Times shown are **Pacific Daylight** times):

Minor	Major	Minor	Major
A.M.		P.M.	
TODAY			
11:05	5:15	11:25	5:40
TOMORROW			
11:55	6:10	—	6:45
TUESDAY, AUG. 23			
12:20	7:05	1:00	7:35
WEDNESDAY, AUG. 24			
1:10	8:00	1:50	8:30
THURSDAY, AUG. 25			
2:10	8:55	2:45	9:20
FRIDAY, AUG. 26			
3:05	9:45	3:35	10:15
SATURDAY, AUG. 27			
3:55	10:35	4:30	11:05
SUNDAY, AUG. 28			
4:50	11:25	5:20	11:50
MONDAY, AUG. 29			
5:35	—	6:05	12:20
TUESDAY, AUG. 30			
6:30	12:40	6:55	1:00

Major periods, lasting 1½ to 2 hours are shown in bold. Minor periods, shorter duration, light type.

City clubs win

Neither steady rains nor the host teams were able to keep Victoria's touring rugby clubs from victory Saturday.

While B.C. champion James Bay Athletic Union defeated the Wanderers 16-6 amid a downpour in Montreal, Victoria Castaways edged Amsterdam's Hilversum 4-3 in a Dutch drizzle.

Mick Eckhart, Mike O'Connor and Mike Blades each scored tries in the James Bay victory, while Murray Allen added two conversions.

Gary Johnston suffered a rib injury in the contest and may sit out the team's next scheduled game Monday in Ottawa.

Meanwhile, Jim Wenman gained Castaways' try in the 59th minute, turning around a 3-0 half-time deficit.

Castaways play at The Hague today, then travel to Brussels for a match Tuesday.

SELECT STANDING COMMITTEE ON AGRICULTURE

PUBLIC HEARING ON FOOD SUPPLY AND COSTS

Notice is hereby given that a Public Hearing will be held at

Victoria, Sept. 19, 20, 10 a.m.
Queen Victoria Inn

PURPOSE: to hear presentations from individuals or organizations on the following matters:

(1) Agricultural Land–present and future requirements.

(2) Cost of Agriculture Production and the impact of marketing boards on consumers and producers.

(3) Pricing practices and merchandising methods of all phases of processing and handling of B.C. produced and competitive foods.

Individuals or organizations wishing to appear before the Committee are advised that typed briefs should be submitted to the Chairman at Suite 230, 10451 Shellbridge Ave., Richmond, B.C. V6X 2W8, not less than 14 days prior to the hearing date. This will enable Committee members and research staff to examine the content of the briefs prior to the hearing.

SELECT STANDING COMMITTEE ON AGRICULTURE
Len Bawtree, MLA, Chairman

8-6

DASHING, DYNAMIC and DARNED GOOD VALUE!

TRIUMPH SPITFIRE

Only $5485

Move out and split the wind in this sleek, sporty performer... discover what fun driving's all about!

PLIMLEY
ESTABLISHED 1893
1010 YATES 382-9121

8-19

Sears Portrait Studio

Penny-a-Pound Portrait Sale!

5x7 color portrait for just 1¢ for each pound he weighs!

(maximum charge–99¢)

No appointment needed. One special offer of any kind per subject — 2 per family every 3 months. 99¢ charge for each added person in groups. This photograph offer may not be combined with any other advertised offer.

offer ends Sat., Aug. 27th

3190 Shelbourne St.
Lots of Free Parking
Phone: 595-9111

Sears

Studio Hours:
Mon., Tues., Sat.: 9:30 a.m. to 5:30 p.m.
Wed., Thurs., Fri.: 9:30 a.m. to 8:00 p.m.

portraits/passports/frames

Assist Your Colonist Newspaper Carrier

Your Daily Colonist newspaper carrier is a young business person and each collection contributes to the route earnings. The thoughtfulness of customers to pay for deliveries owing **BEFORE LEAVING ON HOLIDAYS** is appreciated.

To insure your service satisfaction, the date to resume delivery at your home address would also be most helpful.

THE DAILY COLONIST

6-26

Erickson near clean sweep of categories

Sooke angler Don Erickson is nearing complete angler status by winning Prince Crests in six of the seven categories of the King Fisherman Contest.

Erickson has won Prince Crests in July for both chinook and coho.

Previously in May, Erickson won Prince Crests in both river trout sections, and in June he won crests for small-mouth bass, plus steelhead and lake trout.

He now needs to win a Prince Crest in the tyee category and he will have made a clean sweep of all seven sections of the King Fisherman Contest.

This is a repeat performance of last year's contest in which Erickson also won crests in six of the seven sections. But he was unable to win a tyee Prince Crest.

Several anglers won two Prince Crests for fish caught during July.

Tom Davies, 2853 Sunvale Place, won Prince Crests for both tyee and river trout (steelhead or rainbow.)

T. Valley, 7990 Berridge, Crofton, won Prince Crests in both river trout sections.

Gordon Richards, 800 Royal Oak Avenue, took Prince Crests for lake trout and small-mouth bass.

Family groups also figured among the crest winners for July.

Ron and Linda Warren, 999 Ridgeway, captured Prince Crests for tyee.

Earl and Nancy Hemsworth, 609 Vanalman, won Prince Crests for lake trout.

Robert, Kevin and Delaina Wilson, 4384 Northridge, took bass Prince Crests.

Nine women won Princess Crests.

To win a Prince Crest in July it took a 40-pound chinook, any tyee, a 9.6-pound coho, any river trout, a 3.14-pound lake trout and a 3.3-pound small-mouth bass.

Prince Crests are awarded each month for the top 25 saltwater fish in each of the three saltwater categories and for the 15 heaviest fish in the four freshwater categories.

Here are the Prince Crest winners for July:

TYEE

Keith Sadler, 4715 West Saanich Road; 51.0, Muchalat Inlet, anchovy.

Rod Wilson, 3401 Maplewood; 46.0, Muchalat Inlet, minnow.

Wilf Heal, 1816 Seawood Place; 41.0, Muchalat Inlet, minnow.

Les Vivian, 1438 Wende Road; 40.0, Hanna Channel, Strip Teaser.

Morris Fink, Box 853, Yukon; 38.0, Swail Rock, minnow.

Ron Warren, 999 Ridgeway; 38.0, Bligh Island, Flashtail.

Paul Oostenbroek, 2653 Rainbow Road, Campbell River; 38.0, Campbell River.

K. Buxton, 3657 Raymond Street, South; 38.0, Barkley Sound, Stingsilda.

Tom Davies, 2853 Sunvale Place; 36.0, Nootka Sound, Strip Teaser.

Chuck Penrod, King Coho Resort; 35.8, King Coho Point, Buzz Bomb.

John Blake, R.R. 2, Ladysmith; 33.0, Swail Rock, anchovy.

Linda Warren, 999 Ridgeway; 32.0, Bligh Island, Strip Teaser.

SPRING (CHINOOK)

B. Valentine, 5835 Banks Road, Duncan; 52.0, Beechey Head, Strip Teaser.

Rick Shumka, 4745 Rosehill; 49.0, Aldridge Point, Strip Teaser.

J. Whitehead, 4907 Prospect Avenue; 46.0, Beechey Head, minnow.

John Brohman, Box 66, Sooke; 45.0, Sooke, minnow.

Dennis David, 423 Sue Mar Place; 45.0, Beechey Head, anchovy.

D. Grant, R.R. 2, West Coast Road, Sooke; 45.0, Otter Point, Mark 4 Flasher.

Don Erickson, Box 555, Sooke; 44.12, Sooke, anchovy.

Vilho Myllyniemi, 3210 Browning Street; 44.0, Beechey Head, anchovy.

Charlie Roth, 1427 Lang Street; 44.0, Beechey Head, anchovy.

Fred Wood, 811 Stellys Cross Road, Brentwood Bay; 44.0, Becher Bay, Strip Teaser.

Clay Corner, 1115 McBriar; 43.8, Trap Shack, Strip Teaser.

Erv Streeter, Sooke; 43.0, Secretary Island, Strip Teaser.

D. Pedneault, 2916 Colquitz Avenue; 42.0, Trap Shack, minnow.

Bud Neiman, 996 McCaskill Street; 42.0, Beechey Head, Strip Teaser.

A. Perri, 3149 Orillia Street; 42.0, Aldridge Point, Minnow Teaser.

Earle Hatcher, 850 Hotham Street; 42.0, Aldridge Point, minnow.

Bud Wright, 568 Langholme; 41.0, Beechey Head, Strip Teaser.

Ken Moyes, 6372 Sunnyslope Drive; 41.10, Secretary Island, Strip Teaser.

George Edgington, 3230 Happy Valley Road; 40.8, Trap Shack, Minnow Teaser.

Dennis Zarelli, 518-855 Ellery; 40.0, Otter Point, Strip Teaser.

Wilf Kirzinger; 40.0, Trap Shack, Strip Teaser.

F. McCallum, 1108 Nicholson; 40.0, Beechey Head, Strip Teaser.

C. Gallant, 560 Leaside Avenue; 40.0, Trap Shack, Strip Teaser.

Bob Hogarth, 391 Kinver; 40.0, Bedford Island, Buzz Bomb.

Ed Lobb, 1710 Cedar Hill Cross Road; 40.0, Beechey Head, anchovy.

Gary Cooper, 2858 Churchwood Place; 40.0.

Bob Henson, 400 Obed Avenue; 40.0, Beechey Head, anchovy.

Arhold Goyette, 630 Goyette Road; 40.0, Beechey Head, anchovy.

Bert Butterick, 9709-4th Street, Sidney; 40.0, Beechey Head, Strip Teaser.

COHO

Thomas Hosie, 3631 Quadra; 14.8, Sarita Bay, Super Strip Teaser.

G. Vanek, River Road, Sooke; 14.0, Secretary Island, minnow.

Earl McDormand, 22 Spectacle Lake; Malahat Drive; 14.0, Beechey Head.

Sid Uptron, 4372 Parkside Crescent; 12.4, Church Rock, minnow.

Dick Mosoronchon, RR1, Box 27, Campbell River; 12.3, Saratoga Beach, Flashtail.

Ira Copley, Dingess, West Virginia; 12.0, Secretary Island, minnow.

James Chow, 630 Francis Avenue; 12.0, Otter Point, Strip Teaser.

R. Cooupland, 764 East 24; 11.8, Beechey Head, anchovy.

Martin May, 749 Pine; 11.0, Secretary Island, anchovy.

Louis Rush, 3803 Merriman; 10.13, Bates Beach, bucktail.

Lloyd Abel, 4147 Glanford; 10.8, Secretary Island, minnow.

Anna Semenowich, 2905 Mount Wells Drive; 10.8, Beechey Head, minnow.

Joan Anderson, 531 Ackland Avenue; 10.0, Otter Point, minnow.

E. Michelsen, 616 Goldstream; 10.0, Aldridge Point, herring.

K. Buxton, 3657 Raymond Street, South; 10.0, Barkley Sound, Stingsilda.

Dale Archer, 3225 Happy Valley Road; 10.0, Bedford Island, Strip Teaser.

Donaald Erickson, Box 555, Sooke; 9.12, Otter Point, anchovy.

D. Knadle, Sooke; 9.11, Sooke, Strip Teaser.

Walter Kamsack, 1712 Summit Avenue, Seattle, Washington; 9.10, Saratoga Beach, herring.

L. Lemus, 3380 Happy Valley Road; 9.8, Fraser Island, Strip Teaser.

H. Winter, 372 Lagoon Road; 9.8, Trap Shack, anchovy.

Alex Kowkin, 2205-165 Street, Surrey; 9.8, Race Passage, Strip Teaser.

Richard Ross, 520 Tront Lane; 9.8, Beechey Head, minnow.

J. Cleaver, 2613 Doncaster Drive; 9.8, Secretary Island, hootchie.

Esther Shushack, 877 Cunningham Road; 9.6, Beechey Head, Strip Teaser.

Mel Padget, 3281 Fulton; 9.6, Trap Shack, Rhys Davis, Anchovy.

RIVER TROUT (Steelhead or Rainbow)

J. Waldner, Saseenos Point Road, Youbou; 14.2, Nitinat River, paste.

Danny Lee, 541 Churchill Avenue, Nanaimo; 10.2, Toquart River, Spin 'n' Glo.

Michael Taylor, Caycuse, Honeymoon Bay; 9.12, steelhead, Caycuse River, fly.

Tracey Jones, 476 Lampson Street; 8.14, Harris Creek, roe.

N. Boyd, Honeymoon Bay; 8.8, Gordon River, paste.

Doug Taylor, Caycuse, Honeymoon Bay; 8.7, steelhead, Caycuse River, fly.

Steve Boyd, Lake Cowichan; 8.4, Gordon River, paste.

Bruce Roach, Mesachie Lake; 6.4, Caycuse River, fly.

W. Falconer, 622 Baxter Avenue; 4.12, Harris Creek, roe.

Glen Robinson, Lake Cowichan; 4.12, Gordon River, paste.

Tom Davies, 2853 Sunvale Place; 1.8, Robinson River, fly.

T. Valley, 7990 Berridge Street, Crofton; 1.3, Nitinat River, roe.

RIVER TROUT (Other than Steelhead or Rainbow)

Bruce Roach, Mesachie Lake; 7.7, Caycuse River, fly.

Tom Davies, 2853 Sunvale Place; 3.8, Robinson River, fly.

L. Coverdale, 6249 Marie Meadows; 3.7, brown, Cowichan River, worm.

Tom Pritchard, 830 Royal Oak Avenue; 3.5, cutthroat, McKay Creek, fly.

Jim Hagan, 7 Queesto Drive, Port Renfrew; 3.4, Gordon River, Spoon.

Trevor Jones, 406-680 4th Avenue, Campbell River; 2.0, Dolly Varden, Campbell River, worm.

Mike Tremblay, 4 Queesto Drive, Port Renfrew; 1.15, San Juan River, Krocodile spoon.

T. Valley, 7990 Berridge Street, Crofton; 1.10, Nitinat River, roe.

Brenda Blanchard, Port Renfrew; 1.9, San Juan River, worm.

Betty Johnson, Port Renfrew; 1.8, San Juan River, worm.

Jim Hagan, 7 Queesto Drive, Port Renfrew; 1.7, San Juan River, Tom Mack spoon.

Ken Stewart, 3-626 Goldstream Avenue; 1.4, Esquimalt Lagoon.

Ernie Whiskin, 2773 Yale Street, Vancouver; 1.2, Cowichan River, worm.

LAKE TROUT

Franklin Hornbrook, Caycuse, Honeymoon Bay; 7.4, Cowichan Lake, Flatfish.

Nancy Hemsworth, 609 Vanalman; 6.0, Cowichan Lake, worm.

Fred Wittke; 5.14, Cowichan Lake, worm.

Steven Noble, 8969 Marshal; 5.9, West End Lake.

Robert Agnew, 623 Cowper Street; 5.4, Roberts Lake, Willow Leaf Troll and worm.

Gordon Fenske, 2834 Scott Street; 5.0, Cowichan Lake, Flatfish.

Irving Wilson, 2417 Hilton, Port Alberni; 4.14, Great Central Lake, lake troll, worm.

Elaine Bruce, 5139 Forest Road, Port Alberni; 4.14, Sproat Lake, lake troll, worm.

Rudy Servatius, Mesachie Lake; 4.6, Cowichan Lake, Willow Leaf, troll and worm.

Robert White, 903 Hereward Road; 4.4, St. Mary Lake, gang troll.

Earl Hemsworth, 609 Vanalman Road; 4.2, Cowichan Lake, worm.

Rob Bugden, 2949 Kingsway, Port Alberni; 4.2, Great Central Lake, Flatfish.

Charles St. James, Northshore Road, Lake Cowichan; 3.15, Cowichan Lake, worm.

Gordon Richards, 800 Royal Oak Avenue; 3.15, St. Mary Lake, Flatfish.

John Van Raalte, Coaldale, Alberta; 3.14, Sproat Lake, lake troll, Flatfish.

Al Richardson, 2910 Phyllis; 3.14, Spartan Lake, lake troll, worm.

—Colonist photos by Ian McKain

Bill Richards, left, and Garrett Joy draw winning hidden-weight tickets

Winners listed for July

Hidden—weight prizes

Gordon Johnson, 572 Hallsor Drive, has won a Plano Executive tackle box for a 3.8-pound small-mouth bass he caught in Langford Lake on a Model A Plug.

His name was drawn from among 5,573 tickets, representing fish caught during the month of July, by Garrett Joy, of the Old Gold Shop, who gives a water-proof wrist-watch for the Colonist subscriber with the heaviest steelhead of the King Fisherman Contest; and Bill Richards, of Peetz Tackle and Ski, who gave a Peetz recording reel, Peetz rod, and 600 feet of braided stainless steel line for the heaviest coho taken by a Colonist subscriber during the King Fisherman Contest.

A 14-pound chinook caught at the Trap Shack on minnow and Roy Smith Dodger won H. Greenwood, 110 Kamloops Avenue, a Scotty Depthmaster downrigger.

Erik Simensen, 3493 Luxton Road, won a Luhr Jensen Auto-Trac downrigger, for a 7.2-pound coho caught at Point Holmes on Herring Strip Teaser.

Beach Richards, 7020 Wallace Drive, Brentwood, won a Scotty salmon net for a 26-pound chinook caught in Becher Bay on Jim Gilbert's lure.

A five-pound chinook caught at Otter Point on Strip Teaser won for Bert Therrien, 6506 Sooke Road, Sooke, a National trolling rod.

Two lucky anglers won Torpedo fiberglass telescopic pack rods.

They are W. Falconer, 622 Baxter Avenue, for a 4.12-pound steelhead caught in Harris Creek on roe; and A. Lowdon, 742 Canterbury Road, for a 2.3-pound small-mouth bass caught in Elk Lake on worm.

Mary McPhee, Box 365, Lake Cowichan, carried off a $10 script donated by Eaton's as a special prize for women anglers, for a nine-pound coho caught at Cape Beal on a spoon.

Stan Ratcliffe, 968 Gorge Road West, won a card of six assorted Luhr Jensen Metric Spinners, for a 1.15-pound cutthroat trout caught in Cowichan Lake.

Don Erickson, Box 555, Sooke, gained a card of six assorted Luhr Jensen Tom Mack Spoons, for a 44.12-pound chinook caught at Sooke on anchovy.

Rob Bugden, 2949 Kingsway, Port Alebrni, received a card of six assorted Luhr Jensen Sneaks, for a 4.2-pound trout caught in Great Central Lake on Flatfish.

Silver Callander, 1149 Sluggett Road, R.R.1, Brentwood, won a card of six assorted Luhr Jensen Flashtails, for a 5.1-pound coho caught at Norris Rocks, on Strip Teaser.

Charlie Roth, 1427 Lang Street, got a card if six assorted Luhr Jensen Krocodile lures for a 10.8-pound chinook caught at Church Rock on anchovy.

Two young anglers won fish cleaning and filleting knives.

They are 14-year-old Bob Gray, 729 Kelly Road, for a 1.6-pound rainbow trout caught in Langford Lake on Willow Leaf Troll and worm, and 14-year-old Danny Hemelin, Box 19, Arrowshith Heights, Port Alberni, for a 2-pound small-mouth bass caught in Quennell Lake on worm.

Four anglers won dinners for two in the Dominion Hotel's Terra Cotta Room. They are Ray Sawyer, 8-933 Admirals Road, for a 1.4-pound small-mouth bass caught in St. Mary Lake on worm; J. Davis, 1138 Oxford, for a 21-pound chinook caught at Church Rock on hootchie; Ted Cunliffe, 1530 Despard, for a seven-pound coho taken from the waters at Beechey Head on Strip Teaser; and Andre Couillard, 2826 Knotty Pine, for a 2.12-pound small-mouth bass caught in St. Mary Lake on a fly.

Ten anglers won Gibbs Skipper Rotary Flashers with Hexalite. They are T. Valley, 7990 Berridge Street, Crofton, for a 1.10-pound cutthroat trout from Nitinat River on roe; Mary Henson, 400 Obed Avenue, for a 24.8-pound chinook caught at Beechey Head on anchovy; Ken McMillan, 4333 Ridgewood Crescent, for a 1.14-pound small-mouth bass caught in Elk Lake on Popper; Cal Webb, 4325 Metchosin Road, for a 16-pound chinook taken at Otter Point on minnow; Betty Johnson, Port Renfrew, for a 1.8-pound trout from San Juan River on worm; Earl Hemsworth, 609 Vanalman, for a 3.3-pound trout from Cowichan Lake on worm; Ray Goulet, 4050 Metchosin Road, for a 21-pound chinook caught in Pedder Bay on white Buzz Bomb; Rich Sansbury, 2343 Lowe Road, Sidney, for a 6.8-pound coho caught in Deep Bay on Haida Striip; T. Sullivan, 2780 Spencer Road, for a 28-pound chinook caught in Becher Bay on anchovy; and Jim Page, 2092 Byron, for a 16.4-pound chinook caught at the Trap Shack on Strip Teaser.

Four anglers received sets of five assorted Gibbs Norse-Silda drift-fishing lures. They are Robert White, 903 Hereward Road, for a 4.4-pound trout from St. Mary Lake on gang troll; Glen Brady, 141 Kamloops Avenue, for an eight-pound coho caught at Beechey Head on Strip Teaser; seven-year-old Michael Taylor, Caycuse, Honeymoon Bay, for a 9.12-pound steelhead from Caycuse River on a fly; and Gerry Kerstern, 1158 Goldstream Avenue, for a ten-pound chinook caught at Bamberton on anchovy.

Four anglers won Jim Gilbert fishing packages consisting of Ol' Timer Plug, a drift-fishing book and Pirk and Pirken lures. They are Harvey Hampshire, Mayne Island, for a 9.2-pound coho taken from the waters in Active Pass on plug cut herring; Gordon Ells, 3432 Henderson, for a 15-pound chinook caught at Beechey on a plug; Jim Dow, 2720 Cook Street, for a 21-pound chinook caught in Becher Bay on Strip Teaser; and J. Semenowich, 2905 Mount Wells Drive, for a 30-pound chinook caught at Beechey Head on minnow.

Six anglers won sets of four assorted Rhys Davis Teaser lures. They are Bruce Roach, Mesachie Lake, for a 6.11-pound steelhead, caught in Caycuse River on a fly; Steve Boyd, Lake Cowichan, for an 8.4-pound steelhead caught in Gordon Rivier on paste; Hazel Cook, 335 Arnot Avenue, for a six-pound coho caught at Lasqueti Island on Tom Mack Spoon; George Walton, 3975 Cedar Hill X Road, for a 35-pound chinook caught at the Trap Shack on Strip Teaser; Lou Pletz, 1645 Howroyd, for an 18-pound chinook caught at Beechey Head on minnow; and Jim Dowd, 9576 Lapwing Place, Sidney, for a 6.5-pound chinook caught at Beechey Head on Super Minnow Teaser.

Winners will either have their prizes sent to them or be informed how to get them.

Entries drop in July

For the month of July, King Fisherman entries dropped slightly when compared to July of 1976.

This year in July there were a total of 5,573 entries, which is 570 less than the 6,143 entries recorded in July of 1976.

The biggest drop in entries from July of 1976 was in coho. July of this year only recorded 1,760, 658 less than the 2,418 of July, 1976.

Tyee entries also were down from July, 1976, with only 15 being recorded this year compared to 58 last year at this time.

But chinook entries were up by 110 to a total of 3,570 this year in July compared to 3,460 in July of 1976.

All freshwater sections were slightly ahead in total entires when compared to July, 1976.

This is the first time since the start of this year's King Fisherman Contest that the total month's entries have been lower than previous year's, but now that the pink salmon run has started August entries may set a new all-time record.

VOLVO 244 DL
RATED "BEST BUY" *
* ACCORDING TO CONSUMER GUIDE MAGAZINE
RATING OF 1977 AUTOMOBILES (MAY 1977)
DON'T BUY ANY CAR UNTIL YOU HAVE CHECKED FOR YOUR "BEST BUY"
AT McCALLUM MOTORS LTD.
1101 YATES ST. 382-6122

WAREHOUSE FOOD STORES
3475 QUADRA ST.
BURNSIDE PLAZA
47 SONGHEES RD.
877 GOLDSTREAM, LANGFORD
HEY! HEY! SHOP AT THE 4 BIG WARE-HOUSES!
OPEN EVERY NIGHT 'TIL 9, SAT. 'TIL 6
OPEN SUN. 10 A.M. to 6 P.M.
Songhees Store Hours 9-6 Mon.-Sat.
PRICES EFFECTIVE SUN., MON., TUES.
We Reserve the Right to Limit Quantities.

CHUCK STEAK BONELESS Grade A, Grain-fed beef, LB. 89¢
WIENERS No. 1 quality, LB. 67¢
ROUND STEAK Grade A, grain-fed beef, full cut. LB. 1.29
POTATOES No. 1 White Rose Fresh dug. 10 LBS. 49¢
GREEN CABBAGE Fresh, No. 1 LOCAL LB. 9¢
FLOUR Ellison's, No. 1 20 LBS. 2.29
VINEGAR Winston House. 128-OZ. 99¢
HUSKY DOG FOOD 3 25-OZ. TINS 99¢
Dr. Ballard's BURGER BITS With cheese. 25-LB. BAG 4.99
McColl PEANUT BUTTER Smooth or crunchy. 48-OZ. TIN 1.98
Alpha Unpasteurized HONEY 2-LB. TUB 1.49
PERFEX BLEACH 128-OZ. JUG 99¢

Trout rod handles 26.9 pound chinook

Crofton man fish-of-month winner

Terry Valley, 7990 Berridge Street, Crofton, is the Molson Fish-of-the-Month winner for July in the Colonist King Fisherman Contest.

He wins a Luhr Jensen Little Chief Smoker, plus a Molson Fish-of-the-Month Crest for the 26.9-pound chinook caught at Porlier Pass and weighed at Crofton Hardware.

Valley caught his winning chinook at Porlier Pass on a trout rod, spinning reel, 15-pound test line and green and white bucktail fly.

Valley showed a lot of initiative in landing his 26.9-pound chinook as the fish

was foul-hooked and got tangled in two different kelp beds before he was finally able to net it after a battle of one hour and 20 minutes.

Water conditions were against him at the time as it was extremely rough, making it very difficult for Valley to play the fish.

Other Molson Fish-of-the Month Crest winners include Gordon Young, 1914 San Pedro, for a 35-pound chinook caught while fishing off the rocks at Otter Point, while spin casting with a two-ounce Stingsilda.

Young battled the chinook for 40 minutes and at one point had to wade out into the cold water waist deep before he could land his catch.

Lyle Sorsdahl, 3016 Volmer Road, wins a Molson Fish-of-the-Month Crest for a 16.2-pound chinook caught at Aldridge Point on a pink pearl Buzz Bomb on spinning gear and 12-pound test line.

Keith Sadler, 4715 West Saanich Road, wins a Molson Fish-of-the-Month Crest for a 51-pound tyee caught in Muchalat Inlet which he managed to land despite a broken reel.

G. Evans, 86, of 1364 Harrop Road, was trolling alone in Misery Bay when he hit into a doubleheader and landed both of them — a 19-pound and an 11-pound chinook. He also wins a Molson Fish-of-the-Month Crest.

Chicago visitor Ralph Gorski managed to land a 28.8-pound chinook from the Ogden Point Dock on Stingsilda, and he also wins a Fish-of-the-Month Crest.

Fourteen-year-old Kevin Wilson, 4384 Northridge, wins a Molson Fish-of-the-Month Crest for his 6.8-pound smallmouth bass taken from Prospect Lake on drifting worm.

Kevin currently leads the small-mouth bass section of the King Fisherman Contest.

Seven-year-old Michael Taylor, landed a 9.12-pound steelhead on fly in the Caycuse River using a Daiwa fly rod, Forester reel, Cortland sinking fly line and five-pound test leader. Micahel battled the steelhead for 40 minutes before he was able to land it. He also wins a Fish-of-the-Month Crest.

Fish-of-the-Month and Fish-of-the-Year awards are not necessarily judged on the size of the fish, but rather on the sportsmanship, initiative, skill and method by which the fish is caught.

Still roaming Himalayas, but . . .

Snow leopard 'uninsurable risk'

PAUL VAN SLAMBROUCK
Colonist-Monitor Services

JOHNSTON, R.I. — In insurance industry jargon, the rare and diminishing snow leopard — which has been on the endangered - species list since the late 1960s — is an "uninsurable risk."

The label is provided by William Goodall Jr., chairman and chief executive officer of Allendale Mutual Insurance Company, one of the nation's largest insurers of industrial property.

Nonetheless, Goodall has made a small investment in the leopard's future. The investment came in the form of a corporate contribution to help finance an expedition by San Francisco wildlife biologist Rodney M. Jackson to western Nepal to learn more about the snow leopard.

The expedition has proved a timely reminder that the plight of the animal is worsening — so much so that Jackson fears "the snow leopard could be extinct in 3 to 5 years if the current wide-spread hunting is not stopped."

Allendale's unusual involvement in this conservation project is tied to the marked success of the company's two-year-old advertising campaign, built around the theme of wildlife conservation. The snow leopard was one of several endangered species featured in the ads.

Jackson first saw the snow leopard ad in July, 1976, and sent Goodall a letter requesting $2,500 in financial assistance. The money was to go to an already planned four-month expedition that was short of funds. Goodall granted the request, reasoning that "we owe the snow leopard at least this much."

Allendale was first presented with the notion of using wildlife conservation as an advertising theme in 1975 by its ad agency. The ads were to liken Allendale's efforts to conserve property to the efforts of wildlife conversationists.

The concept was initiated in 1976 in a quarter-million-dollar ad campaign that has "been more successful than I ever thought insurance advertising could be," Goodall notes.

The upshot has been a contribution to a conservation effort that has no monetary payback to the company.

The expedition took Jackson and a band of Sherpas into rugged Himalayan terrain where the nocturnal snow leopard still roams. Jackson estimates that only 1,000 of the smoky-gray cats are left in the wilds. He says their habitat ranges from southern Siberia to Tibet and Nepal and throughout much of China.

The demise of the snow leopard was dramatically illustrated by Jackson's findings: no live leopards were seen but there were plenty of

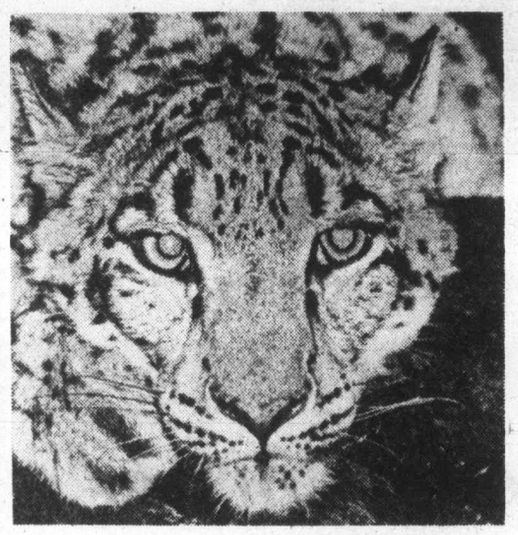

—Christian Science Monitor photo

Rare, diminishing snow leopard

indications that hunting of the animal was widespread.

Trading furs of endangered animals was banned in 1973 by countries ratifying the International Convention on Trade and Endangered Animals and Plants. However, the practice continues in other countries.

Jackson attributes the animal's increasing endangerment to the continuing practice of trading their pelts. He estimates a fur will cost $400 in a pelt shop in the countries where it is hunted. This price escalates into "many thousands of dollars" after it is exported and turned into a fashionable coat.

On his trip Jackson found the carcass of a male snow leopard that had been killed by hunters, as well as a pelt in one of the villages. But perhaps most disturbing were the widespread signs of hunting.

As he roamed the mountain trails of the leopard, Jackson was continually coming across traps for it — large spears anchored in the ground, with poisoned tips pointing upward upon which the animal could easily impale itself when descending difficult terrain.

Jackson sent a detailed report of his findings with recommendations on how to curtail the hunting to the Nepalese government, but he is not optimistic about its effect. He cites the political difficulty of the government's intervening in local hunting practices.

Surprisingly, Jackson found little local animosity toward the snow leopard, which he had supposed accounted for the local hunting practices. Rather, he found indifference. The only real interest in the cat was on the part of hunters, who see it as an important source of income as well as a challenge to their hunting skills.

Jackson is being retained by the Rare Animal Relief Effort, Inc., of New York, which is distributing 2,400 bilingual posters in Pakistan pointing up the danger of extinction of the snow leopard. The posters also point out that exporting pelts from these cats is illegal.

Sands Since 1912

The Sands Family Serving Vancouver Island

SANDS WESTWOOD CHAPEL OF FLOWERS
Nanaimo, B.C. 753-2032
SANDS LADYSMITH FUNERAL CHAPEL
Ladysmith, B.C. 245-2331
SANDS FUNERAL CHAPEL
Duncan, B.C. 746-5212
SANDS FUNERAL CHAPEL OF ROSES
Sidney, B.C. 656-2932
SANDS MORTUARY LIMITED
The Memorial Chapel of Chimes and The Family Chapel of Memories
Victoria, B.C. 388-5155
SANDS FUNERAL CHAPEL OF HEATHER
Colwood, B.C. 478-3821

Rely on Sands
Members of NATIONAL SELECTED MORTICIANS.
Since 1952
(by invitation)
NSM
SANDS MORTUARY Limited
11-27

the Bay

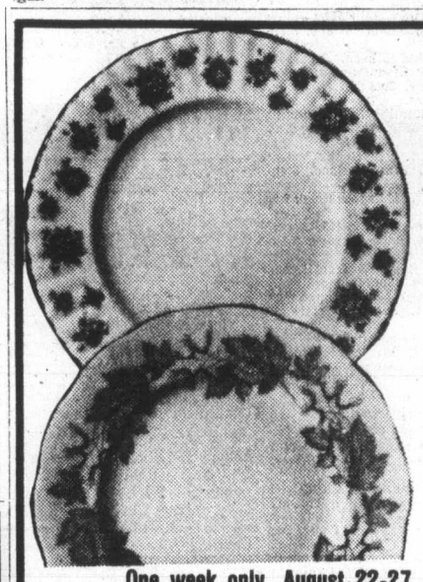

Sale! Silver Maple & Sweet Violet by Royal Albert

Save on open stock pieces in these popular patterns while quantities last.

	Silver Maple	Sweet Violet
Cup & saucer	3.59	3.59
6¼-inch plate	2.96	2.96
7-inch plate	3.49	3.49
8¼-inch plate	3.96	3.96
Cereal bowl	3.96	—
Fruit nappie	2.96	2.96
Demitasse cup & saucer	3.96	3.96
Cream & sugar (small)	—	5.96
Coffee Pot	—	17.94

One week only. August 22-27. Personal shopping only.

Hudson's Bay Company China, Third Floor

the Bay Portrait Studio
portraits/passports/frames

FRAMES NOT INCLUDED

Capture your child's personality in a 5x7 natural colour portrait

59¢

5-Day Offer

Ends Saturday, Aug. 27

No appointment needed. Limit: One special offer of any kind per subject — 2 per family, every 3 months. 99¢ charge for each added person in groups. This photograph offer may not be combined with any other advertised offer.

Jet-Fast Half Hour Passport Photo Service
Choose From A Variety of Backgrounds

Portrait Studio, Main Floor

CLOSED MONDAYS.
OPEN TUES. AND SAT. 9:30 A.M. TO 5:30 P.M.
OPEN WED., THURS. AND FRI. 9:30 A.M. TO 8 P.M.

Hudson's Bay Company

CAPITAL

IN SIDNEY
9819 Fifth St.
Open Mon., Tues., Weds. and Sat. from 9 to 6
Thurs., Fri. 9-9
Sunday from 12 to 6

SUPER FOODS
NOW WE HAVE TWO STORES TO SERVE YOU BETTER

50 WEST BURNSIDE
OPEN DAILY 9-9

Prices Effective Aug. 21, 22, 23
We reserve right to limit quantities

OPEN SUNDAY
BURNSIDE STORE 9 to 9
SIDNEY STORE 12 to 6

AMPLE FREE PARKING
FRIENDLY SERVICE
DISCOUNT PRICES

10% OFF YOUR TOTAL FOOD BILL
WED., AUG. 24 ONLY
BOTH BURNSIDE AND SIDNEY STORES
Min. Order $5, Cartons of Cigarettes and Tobacco Not Included.

SPECIAL
NABOB COFFEE
Reg. and Fine 1-LB. BAG 3.59

TANG ORANGE FLAVOR CRYSTALS 4x3½ oz. pack ..... 99¢

FRENCH'S GROUND BLACK PEPPER 8 oz. 1.29

DELMONTE WHOLE KERNEL CORN 12-oz. ..... 2 TINS 79¢

CANADA NO. 1 OKANAGAN PEACHES LB. 39¢

CALIFORNIA GREEN BELL PEPPERS EA. 9¢

FRESH SLICED BEEF LIVER LB. 49¢

BURNS NO. 1 SHAMROCK SIDE BACON 1 LB. VAC PACK 1.49

BURNS SAUSAGE STICKS Summer, Salami, Beef, Pepperoni 1½ lb. 1.39

FRESH REG. GROUND BEEF LB. 55¢

RITZ CRACKERS 8 OZ. ..... 59¢

SPECIAL
SHASTA CANNED POP
All Flavors
6 FOR 1.00 DEPOSIT INCLUDED

8-20

"I can hear...
(But I have trouble with some words!")

If this is your problem...

Contour™ Miracle Ear
could be your answer.

Featuring Dahlberg
SHARP CIRCUIT™

Independent clinial tests* show Dahlberg SHARP circuit gives better understanding of speech at reduced sound levels. Years to perfect . . . seconds to put on. All-in-one unit, that fits in your ear with comfort and convenience. When you need a hearing lift, just slip it in your ear. It doesn't cure deafness . . . it does help hearing with amplification. Try Contour Miracle-Ear . . . it may help you.

*For more information and test results, contact:

DAHLBERG HEARING AID SERVICE
The Bay, Third Floor
1701 Douglas St., Victoria 385-5414 385-1311
Hudson's Bay Company

COME HEAR THE DIFFERENCE—OR MAIL COUPON TODAY!

send to:
Dahlberg Hearing Aid Service, c/o The Bay, 1701 Douglas Street, Victoria V8W 2G8
Please send more information on Contour "Miracle-Ear"
Name _____
Address _____
City _____ State _____ Zip _____

the islander

Victoria, B.C., Sunday, August 21, 1977

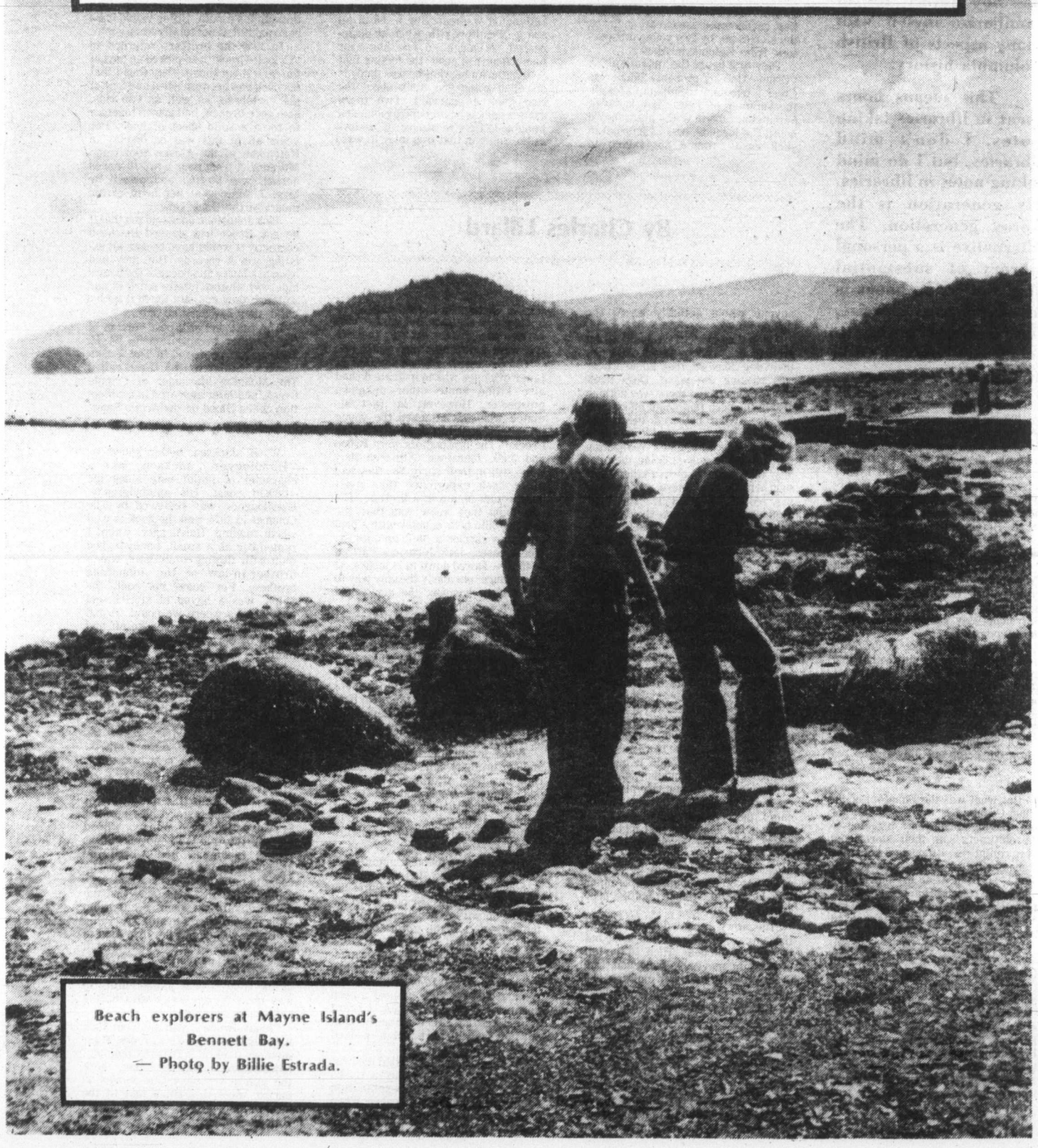

Beach explorers at Mayne Island's Bennett Bay.
— Photo by Billie Estrada.

PHANTOM of the UNUK — Revisited

I'm finding out the hard way that one thing always leads to another.

What began as an interest in B.C. poetry — the older the better — has now forced me to familiarize myself with many aspects of British Columbia history.

This means hours spent in libraries taking notes. I don't mind libraries, but I do mind taking notes in libraries. My generation is the Xerox generation. The alternative is a personal library of substantial size. Collecting books is an expensive exercise, but it beats trying to read my own handwriting.

By Charles Lillard

One of the more recent additions to my library was a complete collection of **The Islander**. For the past several days I have been attempting to catalogue them. It's an awesome task made worse by the fact that I can't linger over articles that are of particular interest. All my good intentions broke down when I found the late Ozzie Hutchings' Phantom of the Unuk Country in the Mar. 16 issue, 1975.

The Unuk rises in northern British Columbia and flows southwest until it crosses the B.C.-Alaska boundary northwest of Stewart. It empties into Burroughs Bay some 30 miles from the boundary line.

I'd once known the river quite well, having grown up within 100 miles of the river's delta. For almost 10 years I'd worked with any number of men who, like myself, knew the river's headwaters in the Bell-Irving River area of B.C. It was in this area that a companion and I were snowed out of our camp one July 4.

★ ★ ★

But what was the Phantom of the Unuk Country? It was a new one for me. Having spent years listening to the oldtimers spin their stories out over campfires, I thought I knew the legends of that area. Apparently I didn't, so I put aside my other work and began to read Hutchings' article. After the first line the author had me hooked. Here was a story right out of my backyard.

Hutchings was an early day resident of Stewart, B.C., a village across from Hyder at the head of Portland Canal. The "phantom" was a growling noise which had haunted prospectors along the Unuk since 1923. It was in that year that Jessie Sethington of Stewart had disappeared into the Unuk country while on a prospecting trip. By all accounts Sethington was an experienced outdoorsman, but no trace of him was ever found. He was not the first to disappear in that country, nor was he to be the last, but his death was the one to trigger the stories of the "phantom's" existence.

Who first heard the growling is not recorded; probably it was a story that grew in the telling. The growling was first encountered ear to ear, so far as the stories go, by two young prospectors, from Ketchikan, Alaska.

They first heard the "phantom" on "Cripple Creek," probably Sulphurets Creek a tributary to Sulphur Creek, in the summer of 1933. They knew of Sethington's death in the area, they'd heard the legends, but, as is usual in such cases, they'd not talked to anyone who'd actually heard the "phantom."

Once they heard "the hair-raising groan," the mystery faded. Just like their dog, Slasher, they knew a bear was making the noise. Dogs don't howl at ghosts and there was nothing else in the bush that could make such a noise. What bothered them, and would haunt them for two more seasons, was the quick realization that this bear was stalking them. A bear that stalks man is a killer — or soon will be. But there was nothing they could do about it. The bear wouldn't show itself so they put all their hopes in Slasher; he'd warn them if the bear approached.

★ ★ ★

In 1934, when approaching "Cripple Creek" they were actually looking forward to hearing the bear. By this time they had talked of him so often that they'd begun to call him Old Groaner. The name was an affectionate one, if that can be believed.

Not so affectionate was their first encounter with the bear. One of the men was out alone, with only a handgun for protection, when the bear began its groaning. This time it was broad daylight and the bear was coming after him. He made it back to camp by firing his handgun, again and again, into the swaying vine-alder. By the time he reached the security of camp, the bear was gone.

Over the campfire that night, the two men talked of the bear who would hunt man, but knew enough not to approach him in camp where there were rifles. Again and again that summer they heard Old Groaner, but the bear kept his distance.

The story repeated itself during the summer of 1935, a lot of noise but no sight of the bear. Then, in the fall of 1935, the inevitable happened. One of the men, out staking a claim, heard Slasher roar and turning saw a bear charging. As the man grabbed his gun he had time to realize that this was Old Groaner. As the bear charged he swung his head from side to side, groaning all the while. The dog was batted to one side and the man, shooting from the hip, shot three times before the bear dropped dead.

The bear was no match for an expert woodsman with a gun such as a 38-72. Upon skinning the bear, they discovered the mystery behind the disappearance of Jessie Sethington. Imbedded in the skull were two bullets from a .33 calibre rifle; in the gristle under the jaw were three bullets from a .38 calibre revolver. Sethington was carrying a .38 pistol and a .33 calibre rifle when he disappeared. Although no one has ever mentioned it in print, the feeling that Sethington knew what he was doing is dispelled when you think about the size guns he carried. Two more useless guns is bear country cannot be imagined. They're almost as useless as the shotgun that was later to ward off Old Groaner in the alder shield — a .410 gauge shotgun. But the two men carried the .410 for grouse; their rifles were a different story entirely.

Old Groaner had killed Sethington. Later evidence was to indicate he had also killed some other unknown prospector. However, he met his match when he attacked the young prospector and his dog on "Cripple Creek." The prospectors were Bruce and Jack Johnstone. Although they were still in their early 20s, they had more bush experience than most prospectors obtain in a lifetime. The one thing they knew was that you don't go into bear country with a popgun; they carried a .38-72 and, for extreme cases, Jack Johnstone carried a .45-90 — sawed down to 14 inches. At close range, obviously the only way to use such a weapon, the gun would deck an elephant.

I know something about all three of those guns, since I may have been one of the last to see and shoot all three of them. I grew up with the children of the Johnstone brothers. My first girl friend was Bruce Johnstone's youngest daughter and when we first met in 1952 near Roosevelt Lagoon, at the mouth of the Naha River on Revilla Island, she was wild.

When strangers approached she and her brothers and sisters would go right up a tree. After a while we stopped climbing trees and got to be friends. Her brother was my constant companion for years, and it was in 1958 that he and I found the guns.

★ ★ ★

Better yet we found ammunition. I doubt if Bruce knew that the ammunition existed, but he did recognize the sound of his guns firing. When he caught up with us we were sitting in the soft mud of the tide flats below their homestead wishing the rifles had remained undiscovered. The muzzle blast and recoil of those rifles has to be experienced to be believed. We relinquished the guns without a peep and never saw them again. I heard years later that Bruce had taken them out into the saltchuck and deep-sixed them.

Although Hutchings called the bear "Old Growler" it is famous in Alaska as Old Groaner. The explanation behind his groaning is macabre. When skinned he had the five bullets in his head. Years before he had also had part of the right side of his skull blown away, along with the right eye guard, by what must have been a head-on shot. His jaw had at some time been shattered and could open a few inches. Obviously the only way Old Groaner could feed was to suck food through his mouth. Biting would have been painful, if not totally impossible.

In 1936 the brothers returned to "Cripple Creek" and picked up part of the bear's backbone. They found that his back had been smashed and four of the vertebrae, as well as two ribs, also once broken, had grown together to form a solid sheet of bone. For years all of this was on display in Ketchikan at the Alaska Sportsman Museum. A front paw, a full 10 inches across, was stuffed and owned by Mrs. J. Matney at her farm at the mouth of the Unuk.

Jack Johnstone once told me that if he and Bruce had skinned the head correctly it would have broken all existing world records. But they had been in a hurry and because the bear's hide was almost totally hairless and so tough they couldn't touch it with a knife, they had used an axe.

The first and still best version of Old Groaner was written by W. H. Jackson and appeared in The Alaska Sportsman, March, 1953. It was called The Moaning Marauder of Cripple Creek, and later appeared in a collection called Blood on the Arctic Snow.

★ ★ ★

W. H. Jackson, better known as "Handlogger" Jackson, was a character of major note along the Alaskan coast. His autobiography, Handloggers, was reviewed by The Colonist in 1974, and the book is well worth reading. Handlogger, whom I remember as a small, bandy-legged man with flowing white hair, was a brother-in-law of the Johnstone brothers. For years his boat, the Sylph, was a haven of stories and photographs where we could sit and listen to his stories, then go off and dream of our own forth-coming exploits.

Like the Johnstone clan, Handlogger had worked his way north from Washington and points south to log the B.C. coast. Then, at Kitlope Inlet, he found that he wasn't on the voter's list and, therefore could not renew his logging license. Like so many others, Handlogger took the next best thing, Alaska.

But the importance of the Johnstones is not limited to this rehash of the Old Groaner story. The novelist Steward Edward White, who'd already written two novels about British Columbia, fictionalized the Johnstone family's exploits along the coast in his famous novel Wild Geese Calling. And the Johnstones and the Unuk didn't end their relationship with Old Groaner's death.

Bruce was one of the first men to walk into the Granduc mine after a slide almost demolished it in 1965. Several years earlier, while guiding on the river, a bear jumped him. He was lucky to get away with only a hamstrung leg.

Today Bruce is still alive but Jack has been dead for several years. Their memory lives on in British Columbia, however. Near Bowser Lake, where the almost mythical Gun-an-noot is buried, there is a small lake at the head of Sulphurets Creek. It's name? Brucejack Lake.

WILLARD BLOCK, ABOUT 1905. It later housed Mumford's Grocery.

TOM MUMFORD makes presentation in Miss Canada of 1977.

Cumberland's Centenarian

Sitting in the sunroom of the Cumberland Intermediate Care and Diagnostic Centre is the oldest resident of the Comox Valley.

Thomas Mumford — Tom to his may friends — contentedly puffs on his pipe as he gazes over the mountains and village he has called home for 64 years. On July 3 this year he celebrated his 100th birthday.

After three days of parties given in his honor, one by the Village Council, attended by some 100 people, another by the staff and patients of the Intermediate Care Unit; and a third by his church group, it would be expected that he would welcome a respite. But not Tom for on this July day he continued to greet his many well-wishers in his customary gracious fashion.

Although he can no longer run around the block; his legs not being what they used to be, his interest in events, past, present, and future is as keen as ever. He continues to enjoy a game of bridge and his prowess has not dimished one whit with the passing years.

Tom was born in the Yorkshire market town of Thirsk where his father was a schoolmaster. He was destined to spend the next 36 years in the county of his birth and it was here in 1906 that he married his beloved Meg.

In 1911 Mrs. Mumford's brothers emigrated to Canada and their glowing account of life and opportunities in this country prompted Tom and Meg to try this young country. So on a July day in 1913 they said goodbye to the dales and moors of Yorkshire and set sail for Vancouver Island.

When the decision to go to Canada was made, Mrs. Mumford's two brothers, a sister, and sister-in-law elected to go with them. During the voyage they became the guardian companions to three Scottish girls. As Tom says: "We sort of adopted them."

As he sat puffing on his pipe, he told with remarkable clarity of their last day aboard ship. As they sailed the St. Lawrence from Quebec City to Montreal their party got into one of the lifeboats and began to sing. It was not long before an audience had gathered and so enjoyable was the day that the call to lunch was completely forgotten.

He arrived in Victoria on Aug. 1 and within three days he was fortunate to get a temporary job as an invoice clerk with the firm of R. P. Rithet. This was due to the coal strike on the Island, the man he replaced was a member of the militia who had been called up to police the strike bound mines at Nanaimo and Cumberland.

Within a few months this job came to an end, but one of Rithet's travellers told Tom that Campbell Brothers' store in Cumberland were seeking a man to manage their grocery department. The department it appears was being run on a hit and miss basis and someone of Tom's experience was needed to put it into shape.

With the remark ringing in his ears, "not everybody likes Cumberland," Tom left Victoria, as he said: "I had to have a job."

He travelled by train to Nanaimo where he boarded the coastal steamer Charmer for the water leg of the journey to Union Bay — the railway did not go beyond Nanaimo at that time — and arrived in Cumberland by the mining company railway.

"When I first saw Cumberland," he said, "I would have turned around and left it if there had been a way out." He looked out of the window of his room down First Street and continued: "There were no paved streets then, after a rain they were a sea of mud. One day I crossed the street to the post

By William Johnstone

office and lost a rubber in the mire," and with a quiet chuckle he said," and I haven't found it to this day."

Once he became settled in his job he soon became an active member of the community. The first Sunday after he arrived in the town he attended morning service in the Anglican church. That evening he was a fully-fledged member of the choir. He continued to serve his church all his life and when the bells pealed on a Sunday morning one could be sure that it was Tom at the end of the rope. He gave much of his time to church work and for 50 years he represented Holy Trinity at meetings of the Synod.

He worked for the Campbell Brothers for five years and during that time by hard work and good management he made the grocery department a viable part of the business. Recounting those days, he said: "I have seen me putting up orders on Saturdays and on into one o'clock of a Sunday morning to get onto the late train going to Bevan and Union Bay."

Tom's reputation of honesty and integrity soon became known to the merchandising fraternity and it was not long before a wholesale firm encouraged him to go into business for himself. So after five years in Cumberland working for others, he rented an empty building, stocked it with groceries and there began, Mumford's Grocery!

From then on, until he retired from business his life was wrapped up in the fortnues of Cumberland. He served two terms on the city council, and was president of the board of trade in 1922, and today holds a life-membership in the present day Chamber of Commerce. He has been a strong advocate of the Cumberland-Alberni road — that political football that has been kicked around for many years — he served on a delegation that met with representatives of Premier John Oliver's government in 1922 in an attempt to have this road built.

While he never made a fortune, he made a host of friends, and in the fluctuating fortunes of a coal mining town Tom was not one to see a family go hungry. There are many who can thank Tom Mumford for carrying them over difficult times. Unfortunately some forgot the extended credit and being the man he was he accepted the loss. One grocery salesman said to him! "Tom, you will never be rich in the food business. You let your heart rule your head."

In 1971 after 65 years of marriage his dearly loved Meg died. It was a sad blow to Tom, his lifelong partner was gone; but being of strong faith he found comfort in his church and compassion in his friends. With the help of friends he managed to live in his own home until he was 91 years old, but after that birthday he decided he had better give up the home and go to where he could be cared for.

As he tamped some fresh tobacco into his pipe he remarked: "Years ago Dr. Hicks told me to stop smoking, Tom, you sit up all hours of the night playing bridge and you suck on that dirty old pipe all day, you know its going to knock 10 to 15 years off your life.

With a smile on his face he continued: "Shortly after this admonition I have to have a phusical examination for my insurance company. I went to Dr. Hicks, and as he took my blood pressure I heard him mumble some words and shake his head. He proceeded to take it a second time and I asked him what was the matter, telling him he was making me nervous. You needn't be he said, unless you get a bad case of pneumonia or have an accident you are liable to live to be 120. Upon hearing this I said isn't it a good job I smoke doctor. Get your coat on he said and while he didn't kick me out, he almost did."

When asked that inevitable question, to what do you owe your long life? Tom replied: "That is something I don't really know, I am not a teetotaler, and I have smoked for 80 years, not cigarettes mind you, always the pipe, so the only answer is, The Man upstairs is not ready for me yet."

Having reached the age of 100 years Tom has lived a full and satisfying life, one in which he made a host of friends and in the frenzied business world of the twentieth century he has remained a gentleman and a gentle man.

Armed with their best set of goose bumps and garbed in the strangest assortment of rain gear and grubbies, hundreds of visitors and locals are leaping into rubber dinghies and rushing pellmell through the churning rapids of the Fraser and Thompson Rivers.

Even more amazing is that they are all apparently in sound mental health, have no marital problems, are financially solvent and eager to collect old-age pension.

WHITE WATER

The intercom of my office phone sounded like a love-sick moose with its head buried in a trough of Coolaid as I snatched it off the cradle.

"Hello." (I never identify myself — it is easier to dodge complaints that way).

"Jean Sorensen?"

"Hmmm . . ." (Definitely noncommittal).

"This is Bernie Fandrich from Kumsheen Rafting Adventures. We're going through Hell's Gate this Saturday!"

"You have my deepest sympathies, Bernie."

Silence.

"Well, I was really calling to invite you to come along."

"Hmmm . . ." (Extremely noncommittal).

"Well? Can you make it?"

"Er, could you tell me a bit more?"

The voice at the other end proceeded to tell me how hearty adventuresome types would be arriving at the crack of dawn — (that's 9 a.m., isn't it?) — at Yale to be trucked to Boston Bar to meet a raft which would return us to our vehicles via six sets of rapids on the Fraser River. One of them, of course, being Hell's Gate. He tells me how there is an element of risk — it's part of the intrigue. Could I make it?

"I think so, Bernie. But, the timing isn't so great. It's really difficult to find a city church that's open Friday nights."

"We'll see you Saturday."

Sure, Bernie. Now, what did I do with the B.C. Tel yellow pages. Ah, here we are. I . . . IN . . . INSUR . . . INSURANCE . . . FIRE . . . PROPERTY . . . here it is . . . LIFE INSURANCE.

My personal experience has been that if you are unsure of a view on a topic, query some friends. Why not try it with the rafting venture?

There was my roommate, Lisa, who considers a round of tennis or a walk to the bus stop a fitting annual sacrifice to the demi-gods of good health.

"You're joking," she said, her eyes roaming the furniture sizing up her inheritance.

"Well, I'm glad it's you and not me," she finished by grabbing a bottle of coke and heading for a heat register on the floor. (Thoughts of exposing the anatomy to anything colder than bath water gets her instantly chilled).

The second friend was Medric, a visiting northern Vancouver Island teamster who drives freight through wind, sleet, hail, knife-wielding fish cannery picketers and out-of-countrol on-coming traffic.

"Well, fun, heh?" I asked.

"Yeh."

"Med, you don't seem enthused!"

"What's the temperature of the Fraser these days?"

"You've got to come along, Med."

"Is there any more coffee?"

"Sure."

"What time do we have to get mobile for this."

"Oh, I guess we should get up about 5:30 a.m. or so. That way, we can pack our gear, have breakfast and motor on up."

"FIVE-THIRTY ON SATURDAY MORNING!"

"You don't have to yell!"

"Seems to me that the last time I went along with one of your crazy ideas I lost half my car bottom on the road getting into Cape Scott's trail."

"Med, and I thought you didn't hold grudges."

"Oh, look, Medric. It has got to be safe. There are some little kids getting out of the other truck," I cooed as our Kumsheen van lurched to a gravelly stop above the river.

Rafters were piling out as the van doors opened like the gates at Empire Stadium. Down below, the Kumsheen crew was assembling our craft. The more venturesome crashed down the bank to aid in the hooking of the 22-foot pontoons onto a plywood-like flat shell.

Now, as for the rest of us . . . us being singular there is the panicky reconciliation of the fact that it is just too far to walk to Vancouver. So as not to appear too inconspicuous, I edged towards a female couple on the shore. Wives of two of the rafters.

"Looks like a great day for a trip," one of the women commented as she eyed the overhead expanse of blue.

"Yeh?" I countered with my own eyes fixed on the moody waters of the river. I shifted it onto the woman.

"Are you two going with us?"

"No, we're just helping out. We'll be driving the truck back and at noon we'll meet you with lunch."

Things were definitely looking up.

"Spotters. How terrific! Listen, if we do ditch, remember, I'm the one in the neon pink rain slicker, the two life jackets and maddly dog paddling to stay afloat. Okay?"

They both assured me that the crew was tops, the raft a masterpiece of engineering expertise and Fandrich was one of a handful of river rafters capable of walking on water in a tight spot.

"Yeh? And, the children are coming too, of course. Therefore, it has got to be pretty safe."

"Oh, no," gasped one woman. "Those are my children and they're going in the truck with us."

As the blood was congealing in my toes, Fandrich's voice was beckoning all good rafters down to water's edge.

Emotionally, river rafting is on par to co-piloting the Red Baron during a drum-roll spin. The mind is divided. One portion sets off one's natural warning instincts clanging like a fire-engine going to douse the devil while the more rational part attempts to reconcile the experience as being really fun.

And, should there be any portion of the mind left dangling, it's readily occupied by the great sucking hollows that are capable of consuming a 22-foot raft like a Great Dane lazily snapping a fly.

Fandrich guided our raft — equipped with two outboards — in and out of the boiling cauldrons and washing tubs. Like a rare brand of waterbug we skittled from one to another — complete with a narrative from our guide.

He explained the elements of rafting and current flows, the undertows created by a large volume of water sliding over the face of a boulder at a high velocity and dropping like the free-flowing hair of a sultry woman — and just as lethal. There were the tree snags which could puncture a pontoon — one reason why Fandrich's craft had reinforced rubber bottoms. Those lazy and pool-like whirls that could trap the unwary rafter inside it and the speed of the passing water would be too great to allow him to break back into mid-stream.

Or, the interesting patterns created when fast-moving water from a narrowed channel was

A CHURNING MASS OF WHITE RAPIDS, the basis of a good raft ride.

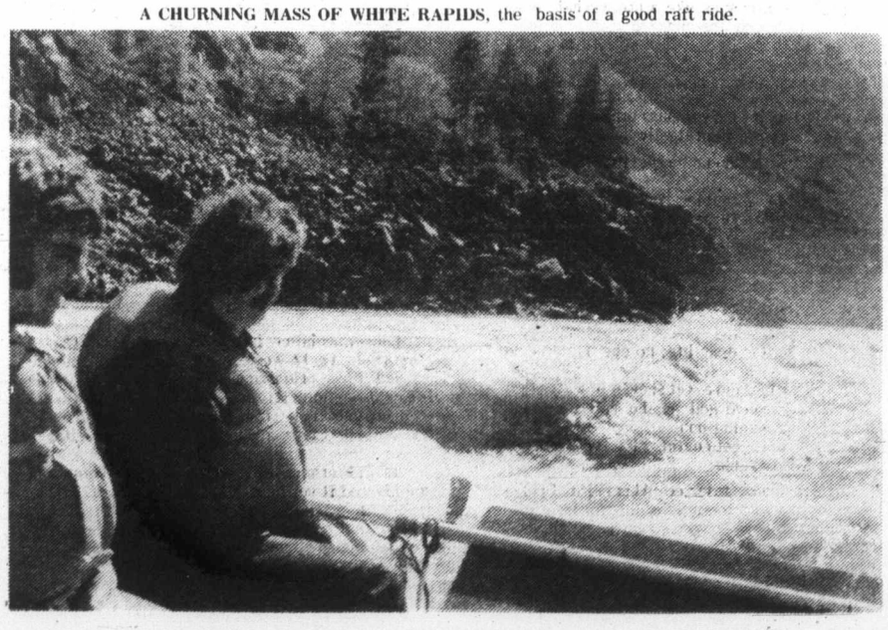

By Jean Sorensen

pushed against slower water from a wider spot and the other way around. It's like pressing a finger against a garden hose.

"Well, that's it until we reach Hell's Gate," Fandrich announced as he started to strip off his rain gear until he reached his bright red Hell's Gate River Rat tee-shirt. Other rafters cognizant of the fact that they could never match tee-shirts with Fandrich stripped down to their conservative whites. Shortly after there was a conglomeration of bodies strewed over the double pontoons sunbathing.

Overhead the cliffs, pieces of the original Cariboo road, blue sky, and the occasional native fish weir floated by.

Medric, seated at the front of the raft, caught my attention. He was fully dressed. Clutching my life-jacket, I smiled. I was fully dressed, also.

Hell's Gate is a rush.

It's the sensation of riding a roller coaster down a steep grade and landing in a multi-purpose old-fashioned washer.

Only half an hour earlier, we had floated along in a sun-dazed state fanned by the natural zephyrs bouncing off the hot canyon walls. Fandrich spotted the Gate first. Groggy sun-bathers bolted upright.

I could feel my feathers bristle.

Hell's Gate was originally created by a landslide which slid into the Fraser's channel stampeding water through a narrowed passage and dumping massive boulders into the mainstream. It became intraversable to man, who took some consolation in the fact that fish found the passage-way impossible, also. Fish ladders were built to accommodate the finned traveller and until the rafters came along, man generally found it saner to portage.

If this is only the Gate, Hell must be quite the place, I thought.

We parked our raft at the toes of Hell's Gate and climbed the bank until we reached the top of the fish ladders. Through their grated tops, we could see the water rushing downstream.

As we clustered around the edge of the concrete tower-like fish ladders, we were able to get a clear focus of our planned course.

Once under the bridge of the Gate, we would sail over the face of a large rock riding it slightly to the right and pass through a series of smaller rapids. Riding the rock at dead centre would place us directly in the undertow, a situation that had to be avoided. The whole procedure would be incredibly quick, Fandrich told us. We would pass through in less than half a minute.

"Well, are you ready for the big moment?" Medric asked as we returned to the raft.

"No," I told him truthfully. "And, there is not even a big bush around here to hide behind."

A Canadian Forces helicopter hovered into view as our raft cut back into accelerated channel flow.

I applauded its approach. No doubt, mother had found out I was going rafting.

The canyon walls were moving in on us and the pinpoints on the bridge above were waving.

We slid into the bite going about 30 knots. Skimming over the crust of the large boulder in mid-course, we veered to the right to meet a wall of water that broke over us like a great whale blowing. It tossed us forward and exploded in rivulets that slid down backs like long icy fingers. Smaller waves followed and then as quickly as the whole thing had started, we broke clear into smooth water.

It was incredibly easy to pass through the gates of Hell, literally and figuratively speaking.

In all fairness, it should be said that Hell's Gate pulls no punches.

Saddle Rock is another matter. This saddle thrown on the bucking bronc, named Fraser, has no spell-binding pedigree or even an esoteric appearance. One suspects that because of its visual and social handicaps it subscribes to the maxim: "We try harder."

Saddle Rock sneaks up. Then, it greets you with a 15-foot wave welcome. Since all crew members were hanging on for dear life, no one bothered to wave back.

It doused us again in a wet shower of water that ran off us and converged at the raft's bottom, turning it into a wading pool.

Smaller waves jostled the raft and then, we swung out of the saddle.

The 50-year-old deserted Alexandra Bridge marked our lunching place. Our crew scrambled back up the rocks to the waiting laid-out lunch that our counterparts in the truck had prepared.

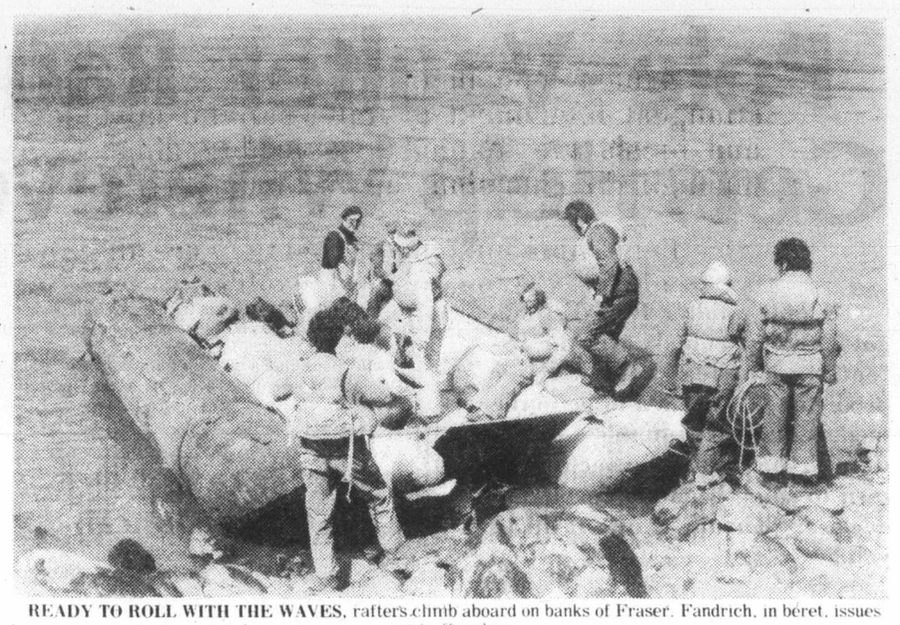

READY TO ROLL WITH THE WAVES, rafters climb aboard on banks of Fraser. Fandrich, in beret, issues cast off orders.

"Well, what do you think?" Medric asked as he munched on an over-sized sandwich he had concocted.

"I think I should find a private spot in the woods and wring out my pants."

"Why do you have to get crude while I'm eating," he shot at me.

"It's not what you think, pal. It's simply a case of taking on bilge water."

"Oh," he grunted as he started to head back to the food. I yelled at him to swipe me an apple.

"Sure, but be careful what you do with the core. You're with a bunch of outdoor types, you know."

"So, it's biodegradable."

"They get you when they ask what would happen if everyone went around chucking apple cores. We'd be tromping in apple sauce."

"Okay, Med. I'll put it in the garbage can."

"Sure, then they'll say you're killing a seed that could blossom forth into fruition, sort of, to speak."

I rolled my eyes.

"Well, Medric, I'll just have to ask when I get to the crucial point what the environmentalists are doing with apple cores this year."

"I'll get you a banana. It's less controversial."

"Fitting. Absolutely fitting." I muttered as I slished and sloshed down the trail.

At 2 p.m. in Yale, we traded in our life-jackets for a dry change of clothing.

"Well, we made it through another one," I sighed as I leaned back into the passenger's seat of Medric's car which was racing back to Vancouver.

"Yeh, I guess it wasn't that bad, I really only got panicky at one point."

"Saddle Rock, I'll bet," I queried.

"No. Remember when he was giving us the emergency instructions on what to do in the event our raft did flip?"

"Right. That was shortly after we had got into our life jackets. I succinctly remember my jacket. I left 10 finger impressions on it."

"Well, our directions were to swim to the raft and get back in. I wondered what I would do, since I can't swim."

"Medric! You can't swim?"

"Nope, not a stroke."

I picked my jaw off my lap and closed my mouth.

Medric gave me an apologetic look as he said: "That's okay. At least my car is in one piece."

WHITE-WATER REPORT

Where to go for River Adventure

The American River Touring Association has come up with one spirit-quenching solution to the water shortage in the west: Go where the water is!

According to David Kay, director of the non-profit river recreation group, there's plenty of white-water this year for outdoor enthusiasts. You just have to know where to go.

The association has produced a White-Water Report listing 12 western rivers offering suitable rafting this spring and summer. These include Utah's Green River and the Colorado in Canyonlands and Grand Canyon National Parks; the Salmon River in Idaho; and Oregon's Rogue River.

In California, sufficient water is expected on the Merced River near Yosemite and the Klamath in the northern mountains. However, the Stainslaus, American, and Tuolumne Rivers will probably be too low to run this year.

The White-Water Report cites state and federal water agency plans to release more water from large upstream dams, insuring ample flows on the Green, Colorado, Rogue, and Klamath Rivers. Other rivers with natural watersheds, such as Idaho's Selway and the Merced in California, will offer exciting rapids during peak run-off periods in May and June. Several rivers like the Main Salmon in Idaho actually provide better rapids at lower water levels.

For a free copy of the White-Water Report, and information on professionally guided river trips, contact American River Touring Association, 1016 Jackson Street, Oakland, CA 94607, (415) 465-9355.

Pole Vaulter Raul Estrada Gets Help Wherever He Can

If pole vaulter Raul Estrada got his compact body over the 15-feet-six inches he'd earlier predicted was needed to be in the medals at this month's Canada Games, he wasn't expecting to turn to some beaming coach and declare: "Thanks, I owe it all to you."

By Jamie Duncan

It's not that the soft spoken Saanich resident lacks gratitude. He just lacks a coach — a decided disadvantage in the competitive climb to national prominence in Canadian track and field.

So if the Mexican born athlete vaulted his way to the podium at the games in St. John's, it was with the ambivalent satisfaction of knowing he got there on his own. But when the cheering stops, he'll still be left with gnawing realization that he might have made it sooner and gone much higher if there was a coach available to him.

As it is, he grabs help where ever he can.

Most it comes from other vaulters at meets. Big boosters are his regular training companions at Centennial Stadium, world rated master vaulters. Roger Ruth, 49, a University of Victoria psychology instructor, and medical worker Gerard Dumas. Yet neither has cleared the magic 18-foot mark in their career, nor coached any one who has.

An indoor winter weekend clinic with one of the province's supposedly leading vault coaches left Estrada with strained muscles and little more. The man put vaulters, hungry for expert coaching, through a rigorous work out at the expense of pole vault technique.

"I've been told I could go a foot higher if I learned to come off the pole better," said Estrada who still waits for the coaching to help find that extra 12-inches. Estrada has cleared 15 feet six inches in practice, but was still a few inches short of that in competition prior to the games.

And the need for those extra inches was greater than ever this spring with the return to the B.C. track circuit of Estrada's high school nemesis Dave Parker of Vancouver. They've been splitting the wins in the junior men's pole vaulting all season but Estrada isn't too confident that will last.

Parker now at the University of Washington has one of the best coaches available, according to Estrada.

Parker and Estrada's friendly rivalry could well turn to the local vaulter's advantage. He's picked up tips and later surpassed friends before.

It was a boyhood neighbor in Santa Barbara who introduced him to the world of backyard vaulting with plastic water pipes for poles and old mattress for the landing. When the 13-year-old Estrada started beating him in the meets, his young neighbor went looking for another sport.

He can't remember what thrill, if any, made pole vaulting catch on with him. (Even now he is surprisingly inarticulate about the sensations of vaulting). He'd always liked sports. Perhaps initially this was just another one to play at.

Yet back of it all is a family tree heavily laden even now with track and field champions. His mother's father was one of the fastest sprinters of his day in California and a younger cousin now lays claim to several Los Angeles track records.

But for a young man ostensibly raised apart from his architect-developer father, it is the other side of the family that could provide the real motivation to keep going higher and higher.

Among Estrada's own medal collection are some of his father's for vaulting as well as a gold from the Pan American Games for high jumping.

"He thinks it's just fantastic that I'm pole vaulting, he was on the circuit, he knows what it's all about," said Estrada.

When Estrada last visited Mexico, his father got out his old pole and the two set up a pit in the backyard and vaulted together.

"He helped me a bit with some pointers," said Estrada. But his father belonged to the "brutal" days of vaulting when 13-feet was respectable and the landing was hard, not the foam or air pits now used.

Estrada doesn't fit the popular image of the big bruiser of a pole vaulter. He weighs about 155 pounds and is stretching to reach five-foot nine inches.

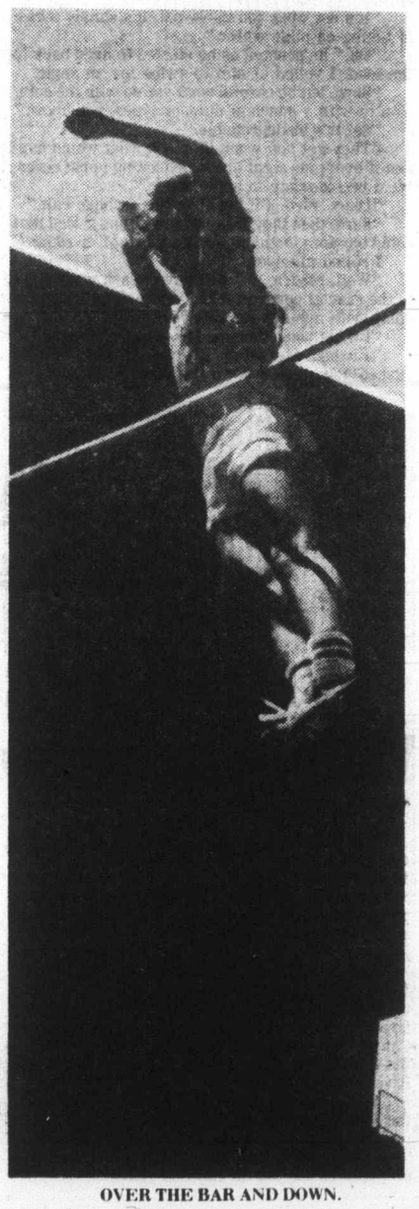

OVER THE BAR AND DOWN.

"You've got to be able to lift your body off with your arms," he said. Certainly the ideal physique, according to Estrada might be the well developed six-footer of about 175 pounds. Yet Estrada can name one European champion who is both shorter and considerably lighter than him yet managed to clear well over 18 feet, six inches.

The makings of a good pole vaulter, according to him, are speed, strong upper body and co-ordination. Estrada strives for these through sprint work outs on the track, weight training and stretching exercises to give him the flowing contortions needed to twist over the touchy cross bar.

But Estrada doesn't spend as much time working on all of these as others. He has his own all-purpose training aid.

"I cheat a little bit and spend most nights playing tennis — it's not as dull as straight workouts."

To the casual observer, it is the vaulter's final flip over the top of the bar which appears to be the most decisive moment in vaulting. According to Estrada, there's nothing a vaulter can do then that can replace a bad approach and plant of the pole in the box beneath the bar.

Standing at the end of the 150-foot runway, the first thing Estrada must do before he picks up his pole is block everything out around him and concentrate on the box. When he starts his rush down to the pit, he must know he's going to make it.

"When you don't, that's when you don't make the jump," he said.

Consistency is the most difficult thing for a young vaulter to find. There are just too many variables from wind factor to the speed of the approach to the positioning of the light crossbar.

Aside from his own skills, the most important thing for a vaulter is his pole. Not surprising a compatible pole is difficult to find.

It's not just that Estrada must send to California for the fibreglass 16-foot poles which now cost him $140. (His first cost him $70 purchased with the profits from his Santa Barbara paper route.) Once the specified pole arrives, it may not have the right balance or flexibility required by Estrada at that time.

And the poles do shatter, both an expensive and hairy experience which guarantees Estrada at least a couple of bruises wherever he is thrown.

He broke a pole at the B.C. High School Championships several years back but still managed to throw off the fright and stay calm enough to break a provincial record on a borrowed pole.

Unlike a runner who can pack all he needs into a tote, when Estrada hits the road it takes a little more planning and space. For nearby meets, he fits his four poles into his van. When he flies as he did at the Victoria Selects winning forays into Calgary, things become more difficult.

He finds airlines have a knack of not knowing what to do with his four poles. Sometimes, they get left behind waiting for an airplane with a larger cargo space. Estrada only relaxes on a flight when he spies his poles sticking out among the luggage on the ramp waiting to be loaded.

Estrada recognizes that vaulting is an integral part of his life — perhaps even the most important part. Just how long he is willing to build his life around it remains to be seen. He's too modest to talk openly of Olympic aspirations although his dual American and Mexican citizenship and Canadian landed immigrant status give him a shot at three teams.

Estrada needs a 17-foot jump in the Olympic trials, still two years away, to qualify for the Canadian team where he'd prefer to be. That magic height is still a foot and a half more than he's cleared in practice. But it's not entirely elusive, according to Estrada.

"Every year I've been improving by about six inches and I've never gone backwards — if I keep on that way who can say?"

This fall he will enrol at Simon Fraser University. It's not what the school can do to prepare him for eventual architecture studies which is its big draw.

Rather it's the school's track and field facilities along with a good-size population of pole vaulters.

"The only way I'm going to get good coaching is if all of us get together and coach each other," said Estrada who may just wonder if his reach for the top will always be a solitary flight.

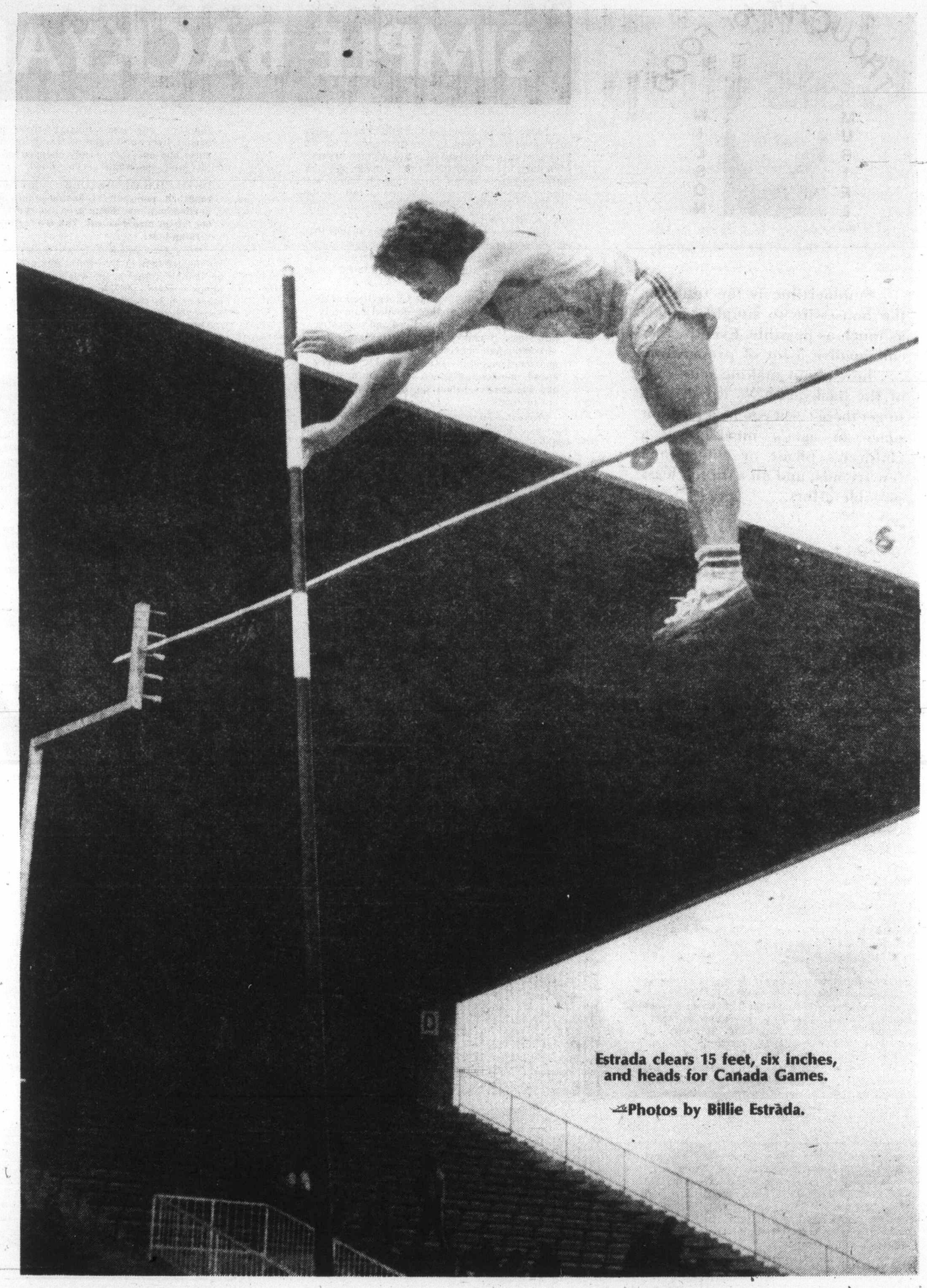

Estrada clears 15 feet, six inches, and heads for Canada Games.

Photos by Billie Estrada.

THOUGHT FOR FOOD

MURIEL WILSON

SIMPLE BACKYARD

Summertime is the time for the housewife to simplify meals as much as possible. Even picnics can involve a lot of preparation . . . how about making more use of the backyard? No car driving to get there . . . it can be a pleasant place to eat a meal, have a children's picnic or entertain a few friends, and all with the least possible effort.

Today will be a continuation of last week's easy to prepare food. If you live by the water or have a backyard swimming pool, it is always nice to serve something to eat after the swim . . . a cup of tea or coffee and some simple serve-yourself snacks are always welcome even if it's just a few of the neighbors gathered in the backyard for a little gossipy session.

Here are a few summer afternoon snacks that can be prepared in minutes . . . and don't forget these snacks have a "dress-up" potential also. They can be just as ideal for an elegant afternoon tea as for backyard fare.

SUMMER SNACKS . . . one loaf unsliced white bread, liverwurst mixture, deviled ham mixture, one small red onion sliced and separated into rings, 10 cherry tomatoes sliced, one jar (six-and-a-half ounces) marinated mushrooms quartered, one can (small) pitted ripe olives sliced, one medium green pepper cut in strips and one-quarter pound sliced Cheddar cheese cut in strips.

Preheat oven to 350 F. Trim crusts from bread and slice lengthwise into eight slices. Cut into suitable sizes for spreading. Place on a baking sheet and bake 10 to 15 minutes or until lightly toasted. If you don't want to make these melba toast strips just use the "bought" variety or any crispy biscuits.

LIVERWURST MIXTURE . . . in a bowl mix together one can (four-and-three-quarter ounce) liverwurst spread, two Tbsp. mayonnaise and one Tbsp. finely chopped scallions. Mix well, spoon into serving bowl.

DEVILED HAM MIXTURE . . . in a bowl mix together one can (four-and-a-half ounce) deviled ham, one Tbsp. prepared mustard and one Tbsp. pickle relish. Mix well, spoon into serving bowl.

Everyone spreads their own toasted bread with the deviled ham or liverwurst mixture, then heaps on combinations of the vegetables, mushrooms, olives, cheese etc. You may find other great nibblers such as sweet pickles, cucumber slices, hard cooked eggs etc. in your fridge.

You may prefer to serve tall cold drinks and cookies for your backyard party. Using Bisquick or your own basic biscuit mix, cuts preparation time considerably.

ROLLED OATS COOKIES . . . three cups biscuit mix, three-quarters cup sugar, one large egg, one-third cup water (or enough to make a soft dough), one tsp. cinnamon, one cup quick-cooking rolled oats and one-half cup EACH chopped nuts and chopped dates.

Blend in order listed. Drop on lightly greased baking sheet. Bake in preheated 375 F. oven for 10 to 12 minutes or until done. Remove from pan and cool on wire rack. Makes about four dozen according to size.

DROP CHOCOLATE CHIP COOKIES . . . three cups biscuit mix, three-quarters cup sugar, one large egg, one-third cup water, one tsp. vanilla and three-quarters cup chocolate chips.

IMAGINATIVE SUMMER FARE

hints from Helo

DEAR HELOISE:

My son needed a colander to wash the charcoal from h aquarium. I took one of the pint-sized whipped-topping bowls, a put it over the drain in the sink (inside up).

With the ice pick, I punched a generous amount of holes. I punched two holes about one-half inch apart in the rim.

Threaded a twistem through it for a loop to hang it up.

I found it such a good idea, I made myself a couple. So handy to drain vegetables, tuna fish and such.

Then I turned it over. Eureka! The handiest little grater you ever saw! I keep one with our camping pots and pans. If you wash fish you can throw it away. Make another for the next time.

Merle Spicer

+++

This sounds like a real handy utensil. Could keep seve hanging around in house camper for all kinds of draini jobs.

Helo

HANDLE WITH CARE

DEAR HELOISE:

To make low kitchen c boards toddler-proof, I use ((or two together) of th plastic baby-blanket hold and fasten it through b handles. I can quickly open but little ones can't, and that' relief!

Sharla E. Lul

TO TOP IT ALL!

DEAR HELOISE:

I have a frying pan (1 favorite) which had no co that would fit. So I put thinking cap on and came with this idea.

I took some heavy cardboa cut a circle one-fourth u

SNACKS

Mix well in order given. Drop on lightly greased baking sheet. Bake in preheated 375 F. oven for 10 to 12 minutes or until done. Remove from pans and cool on wire rack. Makes about four dozen.

Quick coffee cake is nice to serve with either hot or cold drinks.

QUICK COFFEE CAKE . . . three cups biscuit mix, one-half cup sugar, one large egg and about two-thirds cup water.

Combine ingredients in order listed then spoon into a nine-by-nine inch greased baking pan. Cover with topping.

TOPPING . . . one-half cup soft brown sugar, three Tbsp. butter or margarine, one-half tsp. cinnamon and a quarter cup EACH chopped nuts and raisins.

Mix well then sprinkle over top of cake batter. Bake in preheated 350 F. oven and bake for about 25 minutes or until done. Cut in squares to serve.

You can make up some little hot biscuits using about three cups of basic biscuit mix and enough cold water to make a soft dough. Pat out dough on lightly floured board to about three-quarters of an inch thick. Cut out biscuits with cookie cutter. Dip sugar cubes briefly in orange juice to saturate then press one sugar cube into centre of each biscuit. Reroll bits of dough and repeat procedure. Bake biscuits in a pre-heated 400 F. oven for 15 to 20 minutes or until done.

Here is another sweet that can be served morning, noon or night . . . make it in minutes . . . It's name? You could call it a cake, a pie or a sweet sandwich.

JAM DANDIES . . . two cups biscuit mix, one large egg beaten, one-third cup cream or undiluted evaporated milk, one-quarter cup sugar and one-half to three-quarters cup thiik strawberry or raspberry jam, OR you could use apricot jam.

Preheat oven to 400 F. and grease a round eight inch layer cake pan. Mix biscuit mix and sugar. Combine egg and cream. Add and mix to make a quite stiff dough. Roll around on board lightly dusted with biscuit mix to smooth up. Divide into two pieces. Fit one piece into prepared pan. Pat to fit pressing about one quarter inch up sides of pan. Spread with jam of your choice. Pat out another circle and place on top of jam. Press down slightly. With the tip of a knife mark into six wedges. Prick top. Brush with cream or melted butter. Bake in pre-heated oven for about 20 minutes or until done. Serve warm. Makes six servings.

Let's finish with a Jiffy Fruit Trifle.

JIFFY PEACH TRIFLE . . . two cups spongecake cut in one-inch cubes, two to three Tbsp. sherry, one-and-a-half cups sliced fresh peaches, one package Instant vanilla pudding mix, two cups cold milk, one cup whipping cream whipped and sweetened.

Place cake cubes in an attractive fruit bowl. Sprinkle cake with the sherry. Add lightly sweetened peach slices. In a separate bowl make up the pudding mix according to the directions on the package, beating until thickened Spread on top of peaches. Beat whipping cream and swirl over top of pudding. Garnish with fresh peach slices.

And a fresh peach parfait.

FRESH PEACH PARFAIT . . . one package (three ounce) peach jello, one cup fresh peaches peeled and chopped, two cups boiiling water.

Dissolve jello in the boiling water, stir until all crystals are completely dissolved. Chill until syrupy. Add peaches to half the jello. Spoon into parfait glasses. Beat remaining jello until fluffy and about double in volume. Spoon on top of jellied peaches in glasses. Chill well.

BRIDE'S CORNER

SUMMERTIME AND THE EATING IS EASY . . .

Baked on frostings are popular . . . just sprinkle unbaked cake batter generously with berry sugar, then bake. The top comes out with a sparkly crystal glaze.

Arrange chocolate mint patties two inches apart on a cake just as it comes out of the oven. Wait two minutes. With a spatula swirl softened patties over top of cake.

Dessert in a flash . . . poach and drain pear halves. Cool. Place two halves in each sherbet glass. On top put a fluff of whipped cream into which you have folded a dozen crushed pale green after dinner mints. Green maraschino cherry on top.

Whiz frosting for cupcakes . . . cook cupcakes. Have ready a saucer of corn syrup and another of chopped nuts. Dip top of each cupcake in syrup then in chopped nuts.

Instant Pie . . . into a graham cracker crust spread one can cherry pie filling. Top with soft ice cream or whipped cream. Sprinkle with slivered almonds.

HELP FOR HOMEMAKERS

...ise

...is larger than pan, and covered it with heavy aluminum foil.

Then I punched two holes in center and took two wire twistems (that come around vegetable bags), twisted them together, and fashioned a lifting ring. Works perfect!

Mrs. Robert Porter

THE OLD BRUSH-OFF

DEAR HELOISE:

The brush end of an old pencil-type typewriter eraser is ideal for cleaning sawdust and plaster out of drill bits.

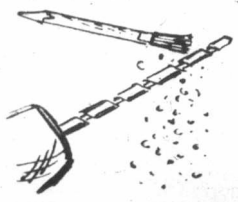

This type eraser is small enough to tuck in with the bits in their case and is always handy when needed.

Mrs. J. F.

THAT'S MY GLASS

DEAR HELOISE:

Do you know how many glasses six children and two adults can get dirty between dish washings? It seems to be every glass that starts out clean!

I picked out eight different glasses (which is easy to do when so many get broken out of so many different sets) and everyone selected their own glass. Then we laid a dishtowel on the counter by the sink.

Now each one uses his own glass and rinses it after drinking, and then places it back on the towel. Each time dishes are washed, the glasses are washed and put back on the towel. The towel is replaced each day.

Mrs. Paul R. Mitchell

IT'S A RECORD!

DEAR HELOISE:

My daughter Sharri has come up with a nifty idea for a record holder — recycling too!

She took an empty solid deodorizer plastic cartridge, pulled up and off at the top and inserted several 45 RPM records.

Mrs. Sandra James

This feature is written for you... the housewife and homemaker. If you have a hint, problem or suggestion you'd like to share... write to Heloise today in care of this newspaper.

PICK OF THE WEEK!

DEAR HELOISE:

If you play on a guitar for a long time, you may notice that your fingertips get sore from the guitar strings.

You can put little pieces of moleskin on your finger tips to solve that problem. It worked great for me!

Gail Nelson
Age 12

LETTER OF THOUGHT

DEAR HELOISE:

When I baby-sit and the kids start calling each other names, I recite this poem I learned when I had baby sitters.

Make sure the words you say
are soft and kind and sweet.
'Cuz you will never know which
ones you'll have to eat. —
Author Unknown

Kathie Powell
Age 14

DON'T DIS-CARD

DEAR HELOISE:

I collect postcards and have been trying to figure out how to display them. I finally found a good way.

First, tape or glue two postcards together (picture side out). Do this several times. Then take some colored yarn (matched to the decor of the room) and string the postcards.

These are very attractive and you can do as many as you want at any length.

Maude W.
Age 12

SCRAMBLED TIPS

DEAR HELOISE:

When I fix scrambled eggs, I add one teaspoon milk for each egg.

I find I get a smoother mixture of the scrambled egg.

Virginia A.

+ + +

Ever tried canned evaporated milk? It's even richer.

Heloise

PLENTY OF PEPPER

DEAR HELOISE:

Just the other day I found myself cooking, and had run out of pepper.

Then I remembered the packets of pepper, salt and sugar I had saved from the hospital and different food-to-go places.

So many times I had been tempted to throw them away. It "pays to save".

Mrs. Carolyn Wittmer

NIGHTY NIGHT!

DEAR HELOISE:

I'd like to share an idea with you and your readers. A good way to use discarded slips or nighties is to make pillowslips of the best part.

Those silk or nylon ones are the best, and are great to sleep on. Good for your hairdo, too.

C. Ruscoe

JUST A CUP!

DEAR HELOISE:

Let small children eat ice cream out of coffee cups. They can hold on to the cup better than a small bowl.

Also add one-half tablespoon of milk to soften the ice cream quickly for the little ones.

Alice Doody

8-21

© King Features Syndicate, Inc., 1977. World rights reserved.

Mr. Pilgrim is a 36-foot sailing cutter.

Thwarted in his attempt to sail to the Marquesas last year, he suffered the indignity of being transported home as cargo, aboard a diesel flat truck.

This year he decided to circumnavigate Vancouver Island.

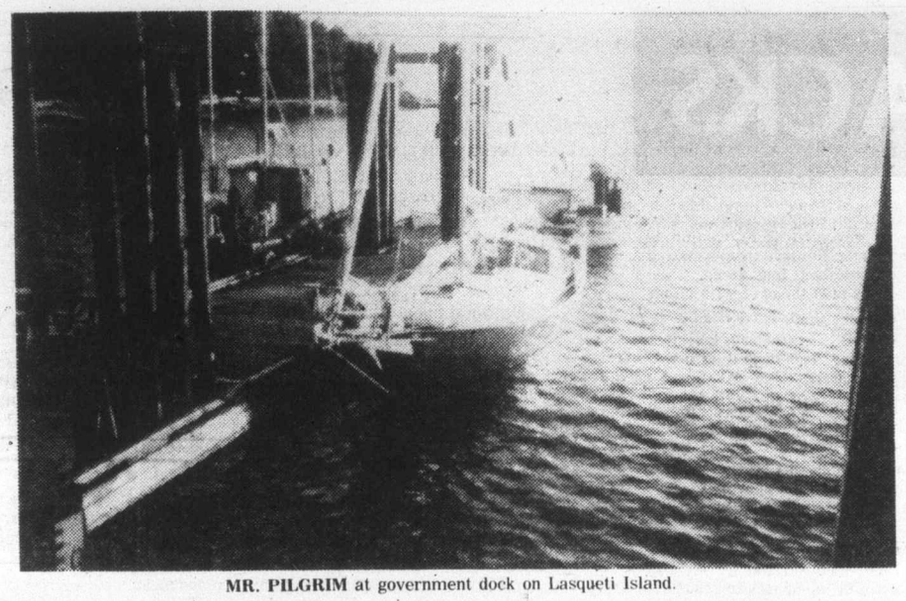

MR. PILGRIM at government dock on Lasqueti Island.

MR. PILGRIM ROUNDS VANCOUVER ISLAND

Ever the soul of courtesy, Mr. Pilgrim asked his owner, Dr. Lyle Roberts, to fill the skipper spot for the Vancouver Island adventure. After considerable deliberation, he chose three able seamen: Richard Akrill, contractor, Chinese food specialist and born sailor; Mike O'Brien, with the warm, light-hearted personality that goes with the name raconteur, chef, and world traveller; Phil Matson, the kyak kid, in love with two girls, one of them, the sea.

At 4:30 a.m., Tuesday, June 7, 1977, it was dawn, give or take 15 minutes.

The taxidriver, ready, with the door open, was thunderstruck.

"Oak Bay Marina? You Dr. Roberts? Haven't you got an emergency at the hospital?"

I assured him, with heartfelt relief, that the Marina address was correct. We ground round the corner, past the grey pile of Victoria General Hospital, emergency lights blazing against the dawn creeping in.

The shock was too great, even for the usually voluble taxidriver. Our trip was silent, except for an occasional groan for help, from the ancient differential.

Bill paid, the cabbie smooth-tired it down the avenue, in head-shaking disbelief.

Rich, Mike, and Phil, Mr. Pilgrim's crew, were already aboard, gear stowed, all champing at the bit.

Switch on, and the Yanmar diesel barked into life, warming up slowly to a soft thrumming.

What a beautiful sound! I sat in the cockpit silently for a few minutes, watching a beautiful warm summer morning begin, while I remembered.

I remembered the year it had taken me to learn to look after a diesel engine properly, and the callouses I had developed on me knees, from kneeling over the sill of the engine-room companionway!

I have never quite shaken the habit, and hope I never will, of coming in and out of harbor, when I am on power, with all halyards shackled on, sheets in place, and sails ready to raise in an instant, should things go awry. Murphy's Law again.

The boy had the sailcovers off in a trice, sheets laid out, ship-shore line in, and exhaust water checked to make sure the impeller water-pump was working).

We swung out the gap, north past Fiddle Reef, raising sail to what was undoubtedly a beautiful summer day, and which also soon proved to be a perfectly flat calm — a blessing in disguise to four bachelors, wondering where they had put everything!

It only took two or three hours to find the coffee, and by them, Van Isle Marina was in sight.

We broke from our pack-ratting, and rat-packing, to take on 17 gallons of diesel, pure and clean as honey, watching with delight as we filtered it into our main tank. Two gallons of stove alcohol, a check of tide times in Active Pass, and we were going again.

Slack tide, in Active Pass, in a sailboat, powering along at five knots, is beautiful.

There's time to see the squadrons of eagles, slow-winging home from the dawn patrol, or whatever eagles call it — each making for his own particular fir-top, and instant invisibility.

Then out into the Strait of Georgia, turning north past Porlier Pass, through a very muddy non-descript chop, until our fair northeast wind died.

Anyhow, time for supper. Imagine having two chefs aboard! Mike functioned as a general gourmet type, while Rich was the Chinese food, and baked salmon specialist, no less. Tonight was gourmet hamburgers, tossed salad with carrots, fresh sliced mushrooms, green pepper, and herb dressing. Delicious! The meal finished with fresh fruit, and coffee.

With light beginning to fade, and the skipper relegated to washing the dishes, where to spend the night became the next item on the menu. Lasqueti, the original goal, was now too far. It would have meant arriving in a strange harbor, tired, in the middle of the night. No way.

Nanaimo Harbor seemed right, until darkness fell, while picking our way through Forward Channel. Then it was a slow crawl southwest, across Fairway Channel, to Commercial Inlet, behind Protection Island.

Brightly-lit cities (and Nanaimo is no exception) always look so inviting at night, from seaward, glittering with a million multi-colored lights.

They're inviting, all right. Inviting Mr. Pilgrim to wind up on a mud flat, outside of town!

Talk about confusion. That flashing red light that's sure to mark the harbor entrance, turns out to be the sign over Abe's Pool Hall!

Moral: If you want to get thoroughly confused, fast, try sailing into a large, brightly lit, strange harbor at night, like we did!

Horatio Alger to the contrary, timidity and indecision saved the day. We had stodged around for awhile, and were on the point of confirming two vertically-placed red lights as the entrance to Commercial Inlet, when a big ferry loomed up out of the night behind us, catfooting it into her berth.

She bore off sharply to the right, past our starboard quarter, pointing the way to the CPR dock, next to the small boat haven. Saved from a mudbank, in very truth, as we found later, when we had a chance to look around.

The wharfinger was more than kind, finding us a good, snug, shore-powered berth. Later, luxuriously showered, soaped, and re-showered, with a last cup of coffee, and Mr. Pilgrim bedded down, we all died.

It had been a really long day.

Wednesday morning, June 8, was fabulous, sun-

LASQUETI ISLAND waterfont.

By Dr. Lyle Roberts

ny and warm, with a light wind rippling harbor glass, just sufficient, we decided, to catch our high, aft-cabined stern, backing out. So it was 'bout ship.

That, breakfast, taking on water, and a too-relaxed frame of mind, didn't let us leave dock until 11 a.m., heading back out into Fairways Channel.

Taking on water, daily, when coastal cruising, is an excellent method, by the way, of teaching new crew members what really fantastic quantities of water we are all used to using ashore. They guys couldn't believe we'd used more than 25 gallons already!

So everyone gets really interested in getting along on a gallon a day or less, each, rather than go to the trouble of filling the tanks all the time.

However pretty smug about our little demonstration on water waste, we waited until mid-channel for the next sailing lesson, which was to drop our one and only winch handle overboard. (Some light-fingered gent had apparently snaffled our spare.)

Watching 50 bucks worth of marine hardware go glimmering down into the depths really made the day begin!

For landlubbers, this feat is the nautical equivalent of driving over broken glass, when you've just dropped the spare off at a service station.

Now, robbed of the ability to winch in our head-sail sheets, we were caught in the old army game: "They're either too big or too small."

In other words, we were either over, or under-canvassed.

Working jib hanked up in the 20-knot wind, with the main reefed, was powerless. On the other hand, the number one jenny bowled us along at a furious pace, pulling and yawing from side to side like an unbroken stallion.

With the wind up to 25 knots, we settled for powering straight past Five Fingers Island, before swinging off the wind, and helping our inadequate jib with a touch of motor.

Power-sailing through a steep, vicious little hop, it seemed a long, long way before we thankfully dropped the hook four fathoms, into the mud of False Bay, on Lasqueti Island.

It's a really lovely spot, and a very secure anchorage. We felt as if we had the whole place to ourselves, until a boatload of people appeared against the setting sun, paddling out to greet us.

Roger Campbell and a group of his friends, who live on the island, had seen us come in, were interested in Mr. Pilgrim, and came out for a gam, before dark. The ship looked like Vancouver Airport on Friday night, with youngsters (and oldsters) clambering up and down companionways, inspecting this and that, while Rich went calmly ahead preparing a fantastic Chinese dinner.

Guests gone, dinner over, bellies full, and the dishes washed, we settled back, all very tired, and as we soon realized, all vaguely disturbed by our two days of close proximity under rather trying conditions.

An uneasy silence fell, with everyone very intent on some minor interest, close at hand. No one laughed; glances were sidelong.

Mike's voice broke the silence: "Well, I guess we all got some problems, why don't we talk about 'em?"

Such a frank approach to a reality is unusual on a boat, or any other place, for that matter. I've heard of crewmates who never spoke to each other again, because somebody said "pass the ketchup" the wrong way!

Mike was promptly appointed chairman of the rap session which lasted for the next two hours. He certainly did a masterful job.

With everyone over-tired, unused to the boat and each other, mistakes had been made, personalities were ruffled, and everyone, including the skipper, was teed off with the dumb skipper for losing the precious winch handle!

Mike was very careful to prevent our frank airing of feelings and problems, from becoming one grand indignation session. Problems were named, solutions found, and we went to bed, happy in the knowledge that the trip was already an unqualified success.

This is the part of sailing nobody talks about — the most difficult part — developing the motivation, tolerance, and insight, sufficient enough to allow four highly individualistic male chauvinist pigs, to work and live reasonably amicably together on a small boat! First, it's learning to accept Nature as you find her, and second, learning to accept each other, as you find him.

There's no doubt a small sailboat is a great little emotional pressure cooker. No trip is really well-planned without allowing for a good beef session, about the second day out.

False Bay is one of the best, and prettiest anchorages on the coast.

There's room, if you wish to tie up at the government wharf, and run up the hill to the store.

And I mean run. The ferry comes in in a wink, and it's no place to get caught.

Fuel and general supplies are available, but when we arrived, about 1900 hours, everything was closed up tight.

Also available is the only partyline pay phone I've ever seen; I could have listened all night.

Next stop — Alert Bay, with more of Mr. Pilgrim's adventures.

ISLANDER Crossword Puzzle

LAST WEEK'S CROSSWORD PUZZLE ANSWERS APPEAR ON PAGE 15

Edited by Margaret Farrar

© 1977 Los Angeles Times

By William Lutwiniak

ACROSS

1 Proverbial payor
5 Vagabond
10 "The ——," Academy Award winner
15 Graduate deg.
18 Kind of type: Abbr.
19 Ear-wise
20 Bower of vines
21 Experts
23 With 40 Across life to Santayana: Phrase
27 N.Y. or S.F.
28 '75 Series winners
29 Spelunkers' milieu
30 Word with dress or pail
31 Circumvent
33 Visages
34 Construction necessities
35 Hair styles
37 Emcee Parks
38 Alternative to more
39 Imparted
40 "It is ——" (See 23 Across)
45 Pershing's command
48 Shea Stadium sight
49 Goes easily
50 Ten per center
51 Actor Walter
52 Sellout sign
53 Farm units
54 Dreadful, mod style
55 Seed: Prefix
56 Lachesis, et al.
58 Protagonist
59 Small insect
60 Life, to O. Henry with 100 Across: Phrase
66 Arranged in advance
67 Port of Algeria
68 Aviator Balbo
69 Santa —
70 Miller's output
71 Pugilist
73 "...but —— are chosen"
76 Lots and lots
77 Midges
78 White House guest house
79 Play bill entry
80 Silver abbr.
81 Life, to the disinherited: Phrase
83 "All —— I possess..."
84 Disguise the meaning
85 Milk: Prefix
86 Cannes
87 Word with good and hard
90 To the rear
92 Blacksmith, at times
94 Involve
95 "... —— perfect union"
96 —— about
97 Narrow inlet
100 "With ——": (See 60 Across)
104 Alluvial deposit
105 Philip Nolan, for one
106 Make as one
107 Now's complement
108 Piggery
109 —— on (liked too well)
110 Fall guy
111 River into the North Sea

DOWN

1 Safety and cotter
2 Surmounting
3 Lives, dictionary style: Phrase
4 Neighbor of Tenn.
5 Not live
6 —— la Paix
7 Trajectories
8 Front door item
9 Posters
10 Unguent
11 Hickory and ash
12 Nigerian peoples
13 Neither's companion
14 Inclination
15 Dissipates
16 Lifting device
17 Doctor, at times
22 Lg. ships
24 Certain Madrilenas: Abbr.
25 Saguaros, e.g.
26 Number one
32 One man, one ——
33 Touches
34 Secluded valleys
35 Priestly apparel
36 Anxiety
37 French cheese
40 "The —— of Man"
41 Zoroastrian
42 Concerns
43 Classical mall
44 Nuclear particle
45 Life, to Tin Pan Alley: Phrase
46 Spooky
47 Criticizes harshly
51 —— showers
53 Bewildered
54 War of 1812 treaty site
55 Visayan island
57 Helpers: Abbr.
59 Fragrant compounds
60 Shoe covers
61 "To be —— to be..."
62 Specialty
63 Cooked a certain way
64 Roundup gear
65 The South
70 Scoffed
71 Prevent
72 Kind of oven
74 State: Fr.
75 Along ——
77 Posed
78 Heartened
79 To —— (precisely)
81 "—— I can help it"
82 Spread outward
84 Full of wiles
86 Hartebeest
87 Dame Myra
88 Capital of county Clare
89 Tipped
90 Quite enough
91 Uninterested
92 Swivets
93 Sweetie
95 "... —— is in heaven"
96 Exclude
98 Concerning
99 Ripener
101 Outer: Prefix
102 "—— Clear Day..."
103 "... —— rocks and rills"

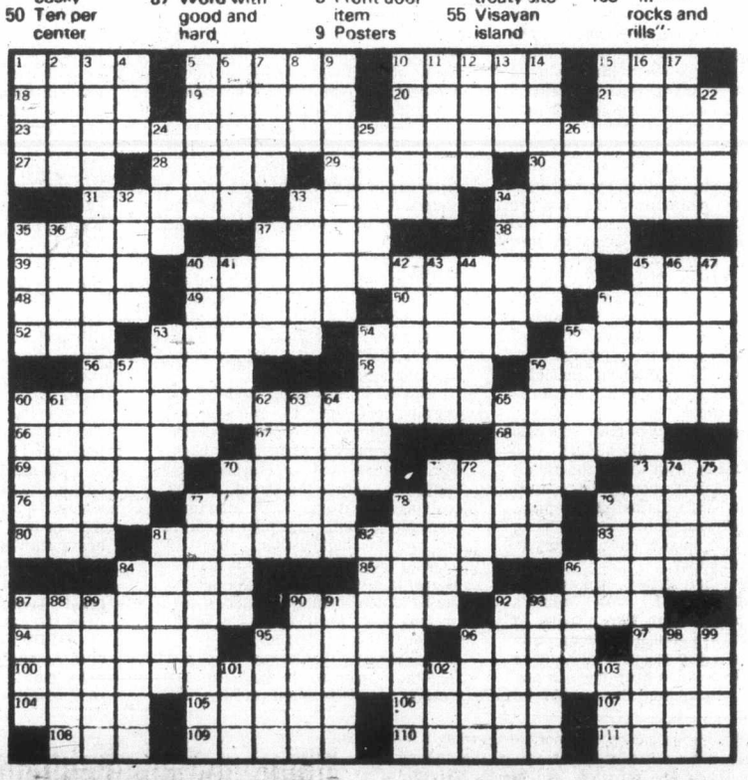

In New Westminster, Sept. 15, 1911

Canada's Colossal Bank Robbery

Sept. 14, 1911, dawned like many another September morning for the citizens of New Westminster: with rain. A grey drizzle continued throughout the day until evening, when it became a downpour.

Soon the streets were deserted — but for a Columbia Street doorway, where four men huddled together, sheltering from the rain. Across the street, at the corner of Columbia and Church, lights in the Bank of Montreal showed that an employee was working late and, with a show of impatience, the leader of the quartet glanced at his watch.

It was almost midnight and John McNamara was becoming anxious. Six feet tall, 250 pounds with greying brown hair and moustache, "Australian Mac," or "Big John," as he was known to the underworld and police of two continents, looked to be anything but a criminal mastermind. Rather, he gave every impression of being just what he claimed: a prosperous businessman in town on a business-pleasure trip.

From the time of his arrival in Vancouver six months before, when he had registered at the Strand Hotel, McNamara had enjoyed the good life and earned the respect of hotel and restaurant staff by his genial manner and generous tips. After three months he was joined by Charles Dean, his attractive wife, children and dogs, who moved into a cottage McNamara rented at 1047 W. Broadway. Then all three adults made the rounds of Vancouver social life, enjoying the sights and attending such sporting events as the horse races.

At least, such was their schedule by day. By night, McNamara, who had moved in with them, the Deans and two younger accomplices named Powell and Martin, finalized the plans that were their real reason for being in town: the biggest bank robbery in Canadian history.

Many other details had already been completed by "McNamara's Band," all of whom were experts in their fields. Throughout their daily sightseeing excursions, McNamara and the Deans had been alert to any and all information that would be helpful to their scheme. One of their first steps called for Mrs. Dean to open an account in New Westminster's Columbia and Church branch of the Bank of Montreal. That done, the eagle-eyed Mrs. Dean paid regular visits to the bank, so as to study its layout. Husband Charles studied the routine of staff members, to learn that the bank employed 17 persons under manager G. D. Brymner.

Of these, the routines of Joe Turner and Hong, the Chinese janitor, were the more interesting: Turner because he slept on the premises when not serving as relief for the Cloverdale branch, and Hong because he arrived at the bank to clean up at 4 a.m. and left two hours later. The latter employee was also one of the crucial links in the entire project, as he possessed a key to the front door — a key which McNamara, by unknown means, had duplicated.

By T. W. Paterson

The meticulous McNamara had also had his gang monitor the movements of the Royal City police. Due to the bank's proximity to the police station, some 90 feet to the rear, no alarm system had been installed. At the station house, one policeman was on duty all night. Columbia Street was patrolled from midnight to 8 a.m. by a constable who faithfully checked the front door of the bank each time he passed.

Access to the safe had to be gained by the use of an electric drill and explosives. This was Dean's specialty. The robbery also demanded that they overpower the janitor when he reported for duty at 4 o'clock in the morning.

Finally all was ready and, on the evening of Sept. 14, McNamara, Dean, Martin and Powell waited anxiously in a doorway opposite the bank. For what seemed an eternity they waited as, across the street, a bank employee unwittingly frustrated their plan. McNamara was about to call it off for the night when, about 12 o'clock, the lights were extinguished. Moments later, the employee locked the front door behind him and, drawing his hat down upon his head, hunched off into the rain.

Making sure that he was gone, and that the officer on the beat was not coming, they hurried across the street, when McNamara thrust the duplicate key in the lock, gave a twist and all stepped inside.

No instructions were necessary as all had memorized their roles in the affair. Martin and Powell, detailed to sentry duty, made for a back room where two ladders, used to wash windows, were kept. These were placed beside the mosque-like structure's high windows, when each took his station to observe traffic on Columbia and Church streets.

McNamara and Dean had immediately proceeded to the room where Joe Turner slept when not working as relief at the Cloverdale branch. To their delight they found it empty and surmised that Turner was in Cloverdale. With few wasted motions, Dean began to drill several holes in the vault door, set the charges and run the detonator wires to the bedroom. When all was in readiness, the sentries signalled the all clear and Dean pushed the plunger.

With a muffled boom and choking cloud of smoke, fumes and debris, the vault door buckled. For several agonizing minutes not a man moved: all poised rigidly as they listened for the sounds of an alarm. But the lookouts, perched atop their ladders and peering through the windows, reported that nothing was to be seen. They had not been heard.

As the Vancouver **Daily Province** was to report with undisguised sarcasm, the thieves had blown open the safe under the very noses of the Royal City police: "Not 10 yards away from where the safe was blown to pieces, Police Constable Burrows, who had a room in the Lavery Block next door, lay sleeping. He did not hear a sound. Twenty men lay sleeping in the same building. They heard nothing.

"All night long the jailer in the police station with his window open where 30 yards away the yegg men were busy at work, lay fast asleep and heard nothing."

Cruelly, the Bank of Montreal's confidence in its 20-year-old "burglar proof" vault had not been justified. After the great New Westminster fire of 1898 the safe and its contents had been found, "practically uninjured," in the ruins of the bank. But the thick steel plates which had defied the "attacks of nature" had been no match for the expertise and explosives of safecracker Dean. In a moment it had been reduced to a twisted, broken pile of rubble: "When the explosion occurred, the half of the door containing the time lock was blown to pieces and there was nothing left of the door but the spring. The safe door was blown from its hinges."

By the time the **Province** went to press the next day, "it had not been determined whether or not the burglars had to blow the doors leading to the cash compartments which are also equipped with combination locks, but it is presumed that the force of the first explosion was sufficient to loosen the doors to such an extent that there was no trouble in removing them . . ."

Due to the blinding, choking fumes, McNamara and Dean experienced considerable difficulty in emptying the vault. Gagging fitfully, they worked as quickly as possible to dump the contents of the cash boxes into a blanket which they then dragged into the bedroom. There, McNamara and one of the lookouts calmly sifted through the treasure, discarding bills of unusually high denomination and those bills and coins which, damaged in the explosion, could be traced.

As they methodically sorted the money, the city slept undisturbed. At 2 o'clock Constable Capps made his rounds, walking along Columbia and checking the bank's front door before turning the corner onto Church. Totally unaware of what was happening inside, he rounded the rear of the building, turned onto Clarkson Street and continued to the police station, 90 feet away.

Two hours later, Constable Bourke, one of the oldest members of the New Westminster force, met Hong in front of the Fraser Valley Meat Market directly opposite the bank. After exchanging greetings, Bourke proceeded down the street as far as the next corner, when he glanced back. The janitor was not to be seen.

He had already entered the bank — to find himself gazing with terrified eyes into the muzzle of a loaded revolver. A moment later, instead of sweeping out the office, (he) sat in helpless misery bound to a heavy chair in the dark cellar, his own handkerchief half choking him, and strong cords cutting into his flesh."

Throughout this brief drama, McNamara and his assistant had sorted and counted their take — more than a quarter of a million dollars which had been intended to meet cannery

"McNAMARA'S BAND" GOT $250,000 FROM UNDER NOSES OF SLEEPING POLICE

NEW WESTMINSTER, scene of the "most colossal robbery in the history of Canada."

payrolls. This completed at last, they quietly made their way to the garage of Tom Trapp, near the corner of Royal and 4th. There, they knew, the pioneer McLaughlin-Buick dealer kept his speedy new McLaughlin.

Arriving at the garage, which resembled a small barn, shortly after daybreak, they checked to see that the coast was clear, entered the garage, threw their booty into the back seat, released the car's hand-brake and pushed it into the street. After rolling some 50 yards down the roadway, McNamara braked to a stop, leaped out and gave a heave on the crank handle. When the engine failed to turn over, he cranked again. And again. But the grey McLaughlin refused to start, McNamara being unaware that one of Trapp's sons had cleaned the spark plugs earlier that day and had not replaced them all.

Time and again, in growing desperation, McNamara cranked the engine, as the others watched. By this time they were no longer alone. Donald Ferguson, a teamster on his way to work, stopped to watch the drama for several minutes before continuing on his way. Ferguson, who worked with horses, saw nothing suspicious or unusual in McNamara's actions and, after a silent thought as to the horseless carriage's efficiency, he left them to their task. He did, however, take note of the time: 5:40 a.m.

In the meantime, the hapless Hong had been struggling to free himself from his bonds. Shortly after 6 o'clock he was able to untie himself and run to the neighboring police station. There, he frantically informed Constable Bourke, with whom he had exchanged greetings earlier that morning, of the robbery. Bourke was the first to reach the scene. But when he entered the bank he found it to be so thick with smoke that he was unable to see the damage or even to find a telephone and had to run back to the station house to give the alarm.

Chief of Police Bradshaw, Manager Brymner and accountant Phipps reached the bank simultaneously, when the chief reported the robbery to Vancouver police, who relayed the alarm to all Pacific Northwest police detachments on both sides of the border. As this was being done, the bank staff reported for work and, after airing out the building and cleaning up much of the rubble, open the bank on schedule at 10 o'clock.

On Sept. 16 the **Province** reported that "No 'definite' clue is the sorrowful admission that morning of the police officials here after a day and a night of fruitless search for the men implicated in the most colossal robbery in the history of Canada. One quarter of a million dollars and eight or 10 thousand more were taken by the safeblowers of the Bank of Montreal and there is no clue . . ."

As no arrests had been made, the manhunt had been extended throughout the Northwest and two private detective firms, including the famous Pinkertons, had joined in the search for McNamara and company. In the hours immediately preceding discovery of the robbery, a harried Brymner and his staff had ascertained that $258,000 was missing — the largest bank theft in Canadian history. Further investigation revealed that the money was in the form of $150,000 in new Bank of Montreal bills; $86,000 in old Bank of Montreal notes of smaller denomination; $20,000 in American gold coins; and $2,000 in new Dominion of Canada one- and two-dollar notes.

Not surprisingly, the bank immediately posted a reward of $5,000 and five per cent of the money recovered for the arrest and conviction of those responsible. It was this generous offer which had attracted the interest of private detectives and Pinkerton agents who, upon learning of Ferguson's chance encounter with the robbers as they were attempting to steal Trapp's McLaughlin, found the first solid clue. Shown mugshots of leading criminals, Ferguson quickly identified John McNamara as the man he had seen cranking the engine. He also picked out Charles Dean, although he was unable to identify the others as they had been standing behind the car.

As the police searched far and wide, McNamara and Dean waited out the storm in their rented house on Broadway. By the time police called, the trail was cold and a continental manhunt failed to locate either man. Months passed, then a year, without a clue as to the whereabouts of Canada's most wanted bank robbers. When at last police did pick up McNamara's trail, it was in Buffalo, N.Y., Where a gambling house included among its daily deposit $10,000 in crisp new Bank of Montreal bills. They were quickly tied to the New Westminster job, but too late to catch the elusive Australian.

The stolen money also led to the arrest of Charles Dean in a plush Los Angeles apartment when police recovered some $20 gold pieces. But McNamara and the bulk of the loot remained at large. Finally he was located in New York. Detectives, hoping to recover the rest of the loot, kept him under surveillance for two months before arresting him. When taken into custody, McNamara had only $1,000.

POLICE LEFT WITHOUT A CLUE

Returned to British Columbia to face trial, McNamara found himself facing a charge of having broken into Tom Trapp's garage and stolen his $3,000 McLaughlin; this, because the Crown lacked sufficient evidence with which to pin him to the robbery of the Bank of Montreal!

Despite McNamara's determined defence (he produced witnesses who swore he was attending a prize fight in New York's Madison Square Gardens on the night of Sept. 14, 1911) he was found guilty of breaking and entering and car theft.

If McNamara considered himself fortunate to have escaped the more serious charge his relief was short-lived. Mr. Justice Morrison, in deference to the Crown's valiant attempts to link McNamara to the bank robbery by innuendo, explained that: "This is not an ordinary case of theft, if there is such a thing as an ordinary case of theft, because my mind is charged with the feeling that this was part of a very grave crime; and under the circumstances I feel justified in imposing the fullest extent of the penalty which the law permits in cases of this sort. I therefore sentence you to nine years in the penitentiary."

Should McNamara successfully appeal his sentence, Morrison continued, he hoped that it would not be amiss for him, "talking as one intelligent man to another, to express the hope that, should you regain your liberty, you will remember this particular occasion . . ."

When McNamara interjected to assure him that he would indeed remember this particular occasion, Morrison concluded: "And endeavor to turn your talents to better use. I am extremly sorry, but I have a certain duty to perform and I must perform it. But no hard feeling of any kind prompts me in the passing of this sentence."

Charles Dean's joust with Canadian justice ended on a much happier note for the American safecracker. When his first trial ended in deadlock, he faced a jury of his peers for a second time — to be acquitted.

GLIMPSE BEYOND the ARCTIC

By Phyllis James

If the north has beckoned you all your life you take the first opportunity to visit it, if only for a five-hour experience. A crowd of unusual people gathered at the airport in Victoria on the evening of July 9 for such an experience.

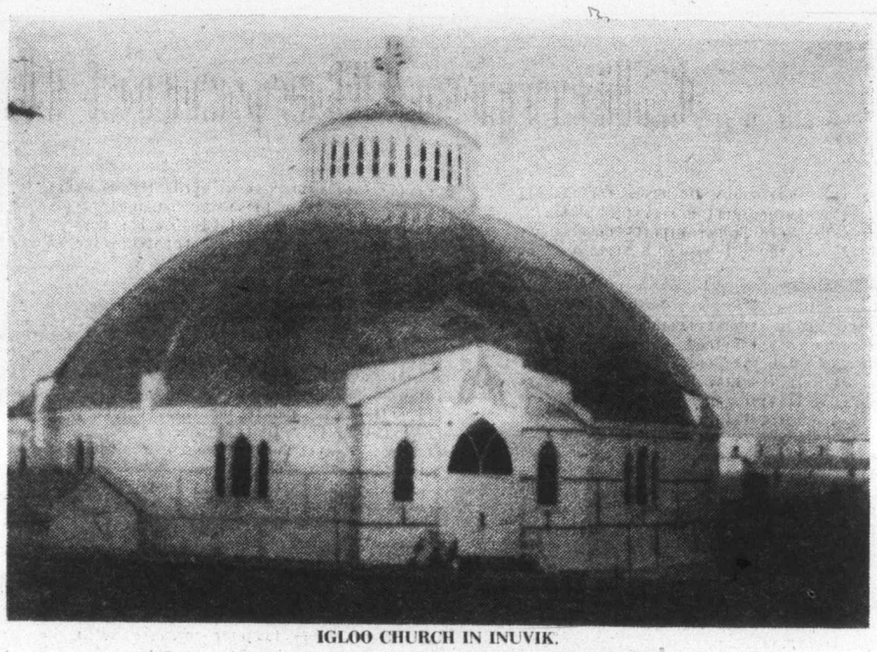

IGLOO CHURCH IN INUVIK.

They came dressed too warmly for Victoria sunshine and each carried a bag containing extra sweaters, ski jacket and mosquito repellant. When the call came to board the airplane there was a rush for window seats and the Vancouver group that added to our numbers showed disappointment at missing a chance to get a good view of the tundra.

Our pilot supplied details along the way, even allowing passengers to photograph the midnight sun at the correct time and place.

We were to land at Inuvik at midnight, but keeping to schedule is an impossibility and certainly not a feature of the north.

At the sound of such place names as Fort Simpson, Wrigley, Fort Norman and Norman Wells we pressed our faces against small windows and looked down through clouds and sun at the small settlements. I had just finished reading O'Malley's, The Past and Future Land, an account of the Berger inquiry into the Mackenzie Valley Pipeline, and these settlements meant real people to me.

Some travellers came supplied with field glasses and others photographed the vast area of lake-dotted land.

After Fort Good Hope came the count down for the Arctic Circle. Our pilot made the crossing dramatic by inserting a slight bump at the correct time and place and all passengers burst into spontaneous applause.

We gazed below at the immense green land, pock-marked with small lakes and the meandering Mackenzie River. On hearing that the temperature at Inuvik measured 10 degrees we pulled on sweaters and jackets ready for deplaning.

There stood the little airport building flying the red and white flag of Canada and the blue striped flag of the Northwest Territories, a touch of bright color in a grey-green landscape. The air felt like a crisp fall day on the prairies as we hurried into the heated building to meet a row of smiling Eskimo dancers in native dress.

I shook hands with a tiny, laughing, grey-haired woman who led most of the drum dances. How far they had travelled and how long they had sat waiting we did not know, but they all seemed willing to continue their rhythmic dancing on tiny feet to the beat of Eskimo drums. Finally our guide thanked the dancers and invited us to see the town.

A sleeping town at 2 a.m., invaded by a crowd of eager tourists presents an eerie sight and the imagination is inclined to work overtime. We noticed windows covered in tin foil to keep out the 24-hour sunlight and encourage children to sleep. I would have liked to see more people as we bumped over a built-up clay and gravel road, then walked on wide wooden sidewalks, springy in spots. We stared at the occasional 2 a.m. reveller or a group of adventurous children.

Some stores remained open to accommodate visitors and we admired native handicraft, articles almost too expensive for southern wage earners.

I made for the Igloo Church I had seen before in pictures. Here Father Croteau patiently gave repeated tours and answered all questions. After 17 years in the north, four among the Dogrib Indians, speaking their language and driving dog teams, he now feels his present work is like officiating at a parish in the south.

We climbed carefully steps and ladders to the top of the church for a wonderful view of the town and of the endless ragged spruce trees beyond. Directly below, looking incongruous in the helter-skelter surroundings, was a neat, rectangular, well-tended garden beside a greenhouse. Father Croteau spoke with pride about all the vegetables they could grow so far north and added that they were now eating tomatoes from their greenhouse.

Before leaving the island I had bought two pounds of local cherries from a market and knew now who the receiver should be.

"Have you a cherry tree?" I asked.

"No, we haven't come that far," he smiled.

"Well, I brought you some cherries," I said, pushing the bag in his hands.

He expressed appreciative delight at the treat from the south and I wondered how many shared it with him.

We made our way carefully down the narrow steps, stopping to examine Brother Le Roques' rough sketch of the amazing building this uneducated young carpenter had constructed. It was started in 1958 and opened in 1960. With the help of local builders and volunteers, it cost merely $70,000 to build. When we contrasted that price with the $150,000 houses around Boot Lake Drive we learned the high cost resulted from paying first 10- or 12,000 dollars for a lot and then double that to prepare the lot for a house, it gave some idea of the cost of living in some comfort at this latitude. Each year one expects to pay $5,000 for utilities hooked to each house by the famous utilidor.

With taxes amounting to $1,500 small wonder the ambitious businessmen were stunned with the news of no pipeline to boost the economy.

In the quiet sanctuary of the Igloo Church economics were not mentioned. Father Croteau said there existed mainly apathy about the pipeline question. Few natives lived off the land in the old way and he was sure the animals, always curious, would not be affected by any construction.

He went on to tell us about the artistic illustrations of the Stations of the Cross, painted by a deaf and dumb artist, Mona Thrasher, at the age of 18. Her grandfather had been a Portuguese whaler, but her Eskimo parents must have passed on to her their artistic talents.

We admired the simple and symbolic altar, the embossed decorations and the stained glass windows. The atmosphere in the church became real when one musician in the tour asked if he might try the organ, then the whole building filled with sacred music.

Continued on Page 15

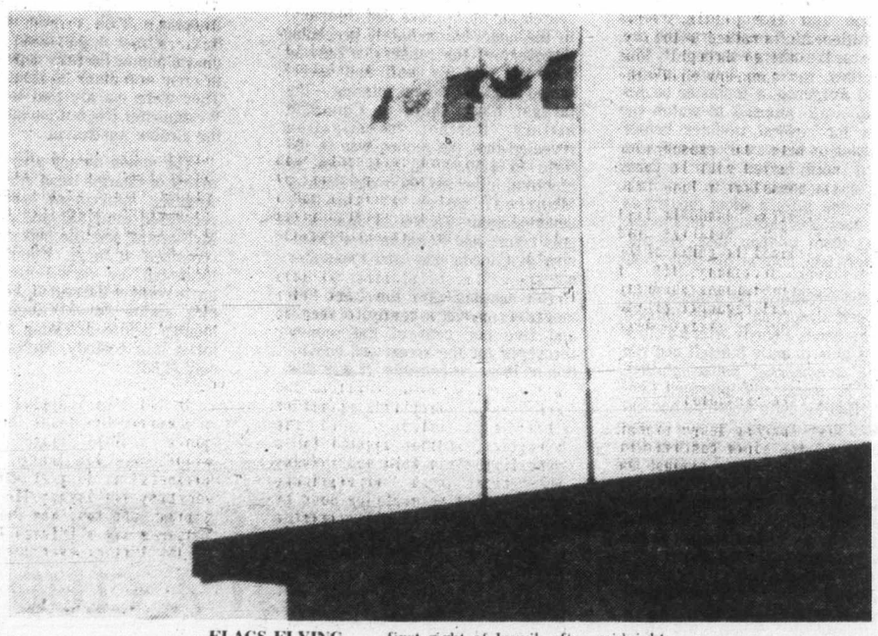

FLAGS FLYING . . . first sight of Inuvik after midnight.

From Page 14

...Glimpse Beyond the Arctic

Outside in the chilly air buses were loading with curious people intent on seeing all possible.

We were shown the two airports and were told that Inuvik was the fifth busiest in North America with its 82,627 itinerant movements a year. After realizing distances in the north, seeing the difficulty of road building and the punishment a car must take, it is understandable that air travel would be the chosen method.

We glanced at the Dempster Highway which, when completed, one may drive out to Whitehorse in the Yukon. This prompted one to ask the price of gasoline, and heard that the second grade gas from Norman Wells sold for 93¢ a gallon, but for first grade from Edmonton one must pay $1.30 a gallon.

Our bus driver often referred to the uncertainty of pipeline building and its effect upon the 3,500 people of Inuvik, of which about 1,000 were native people. He said many businessmen had left because of uncertainty. He, himself, was building a motel in hopes of more tourism, but now felt pessimistic about its future.

We saw the large consolidated school that will be far from crowded now that decentralization has become the fashion.

A faded spray-painted sign of "Grads 75" showed that students are the same anywhere. I wondered how busy the full-sized hockey arena and curling rink would be next winter. There were also electric lights strung on outside tripods at intervals to guide cross-country skiers during the six weeks of darkness. And for those who remained indoors the four-hour coverage of CBC-TV has now increased to 15. How can a northerner follow the old life of trapping with all these diversions?

Although the short summer allows for midnight games on the well-used ball diamond, water skiing and swimming in the 48-degree lake for these rugged people, evidence of the long winter is ever present.

We travelled up the Navy Road some miles and got out of the bus to step on the springy soil all dotted with white and purple flowers and some precious wild roses. If one scratched off six inches of the active layer there he could press his hand on solid ice — the perma-frost we heard so much about. On the valuable layer of soil stood spindly spruce trees, 150 years old, clinging to the ice below.

The Oblate Fathers near the Igloo Church would need to plant shallow root vegetables for success. We saw also strange vehicles built with wide tracks and huge tires to avoid disturbing the tundra. These vehicles, we were told, used to transport supplies to the oil rigs in winter, carried extra fuel in their tires which was pumped out when needed and air replaced the fuel. Any trail travelled constantly sunk down as the perma-frost melted with the heat from the travellers. It became obvious to us how vigilant and wise, even in present times, one must be to survive beyond the Arctic Circle.

By 4 a.m. we were driven back to the airport where most passengers, conditioned in the south, stood in line to board. Our guide informed us that no one was leaving but us and we would not be left behind, but still they stood as if fearful of being left in this vast land.

Some broke ranks on hearing that frozen Arctic char could be purchased to be taken home. We had been served it on the plane for dinner and many wanted some to treat their friends at home. During the four-hour trip I glanced at nearby passengers wondering about their thoughts on the trip.

The youngest traveller, a boy of about 10, after attacking mosquito bites for a while was soon catching up his lost sleep. What a geography lesson he had witnessed that night!

Then there were two elderly ladies requiring help on and off the aircraft. What prompted them to such an adventure? Their early school lessons must have been of Eskimo and Indian hunters and trappers inhabiting a mysterious north shown on their school maps with coast and islands dotted in because of uncertain surveying.

I think most passengers made the trip after reading the recent exposure in the press of the north and realizing that after the completion of the Dempster Highway to the Mackenzie Delta the mystery of the north would cease to exist.

...OF LABOR PAINS, DELIVERIES

Birth of B.C.'s Postal Service

By Yvonne Mearns Klan

Once upon a time, we are told, pioneer mail carriers perished in blizzards, slashed through Indian ambushes, and staggered — parched and blistered — over waterless deserts.

Whatever the perils, these dedicated workers rallied to the cry, "The mails must go through!" This heroic tradition somehow eluded the colony of British Columbia. As British Columbians apprehensively follow yet another postal dispute they may well sympathize with the exasperation their forefathers felt with the young system, which was born in June, 1858.

"Our post office should be kept open every day, Sundays and holidays," declared the editor of the **British Colonist** in January, 1859. "It is one of those institutions which are never closed in well-regulated governments. It should be opened three times, an hour each, every Sunday. This would allow the postmaster or clerk full time to engage in religious exercises or take recreation . . ."

Recalling annoying delays in mail distribution, the editor continued indignantly: "Complaints against the department for not delivering mail on Christmas were loud, numerous, and well founded. To keep the public waiting for two days instead of two hours is making the post office a public nuisance. If our postmasters cannot attend to these duties on holidays or Sundays let them resign; there are plenty of good men in this community who will engage to perform their duties."

The unfortunate target of editorial wrath was Peter Tuite, an American who had come to Victoria on the first wave of B.C.'s gold rush and who, in 1858, became deputy postmaster of Victoria. In his one-room office Tuite presided over one delivery wicket, 40 lock-boxes, a part-time assistant, and a heavy mail load, for a salary of 200 pound a year.

Exasperation with the mails extended to B.C.'s mainland, where lonely miners were toughing out the gold rush's first winter. In February, 1859, a Yale official reported "many complaints here of the irregularity and uncertainty of the mails." And who, today, cannot sympathize with the plight of Yale merchants, who "would rather send their letters by Ballou's Express at the cost of half a dollar than put it in the post at a cost of five cents and remain in uncertainty . . ."

The gold rush had turned Victoria into a bustling boom town, and Peter Tuite struggled valiantly to keep up with avalanches of mail. In December 1859, the added deluge of Christmas mail revived in Tuite bitter memories of last year's "loud, numerous and well-founded" complaints against his Christmas holiday, and the beleagured postman applied for a raise. Now, Peter Tuite had probably never heard of a "non-negotiable demand," but he made his point by submitting, along with his request, a letter of resignation which was to take immediate effect if he didn't get his raise. The officials chose the resignation, Tuite was forthwith replaced by John D'Ewes — and the fledgling postal system was launched towards disaster.

D'Ewes was charming. He was one of the most personable, engaging men Victoria had known. He accepted his position (at Tuite's old salary) "most thankfully." He would, he said, study and perform the duties of the office to the best of his abilities. Under his genial management the post office ran smoothly — at least for a while.

Certainly there were still hectic times, particularly when the San Francisco steamer arrived with mail. Bulging mail bags were tossed ashore to a wating courier, who galloped off in a cloud of dust to the Post Office. Eager volunteers enthusiastically (but illegally) helped D'Ewes sort the mail, while outside the waiting crowd shuffled impatiently as the hours passed. The line-up grew several blocks long and at times joined a similar crowd waiting outside the Wells-Fargo Express office. The most impatient would pay one or two dollars for a place in line closer to the wicket.

A minor crisis arose in 1860 when the Legislative Assembly provided such a miserly sum for D'Ewes' clerk that the clerk resigned rather than take the cut in pay. However, he was easily replaced.

In 1861 D'Ewes applied for a leave of absence. His health, he said, required "a little change of air." He would take his leave "between steamers" as the post office wasn't very busy then anyway. His leave was granted, and that was the last Victoria ever saw of D'Ewes. It was also the last Victoria ever saw of several thousands of dollars of Post Office money which D'Ewes took with him, for he left nothing behind but large debts, $1.15 in the post office till, and memories of his singular charm. A few months later the Duke of Newcastle, writing from London, advised Victoria officials:

"I regret to acquaint you that I am informed (D'Ewes) lately proceeded to Homberg, the German watering place in the neighborhood of Frankfort, and that after, as it is supposed, losses at play, he committed suicide by shooting himself . . ."

The Post Office is still accused of unconscionable stinginess by postal workers, and inexcusable inefficiency by the public. A bewildered nation tries to understand the Post Office's labor complications and slow deliveries. But in B.C. these things have become old traditions.

ANSWER TO LAST WEEK'S PUZZLE

8/14/77

VICTORIAN DAVID PROUD'S NAME SHINES in lights over Harold's Club in Reno.

A PROUD VOICE

"Enthusiastic audiences call him an impressionist, record buyers say he's a country rock singer, while musicians claim he is one of them. David Proud simply defies labelling." So wrote a critic in a leading Reno, Nevada newspaper.

Who is David Proud? His name is really David Praud, a Victoria boy, born here 25 years ago, the son of Lucy and Constant Praud of Esquimalt. Music is his life and the love for it started when he was eight years old.

Staying at home one day from school he asked his father for permission to play his small chord organ, for Constant is by way of being a musician too. By evening of that day the young David could play three tunes and he has never looked back. He practised daily on the small organ and when he was 15 his father bought him a combo organ, and David and two friends, Terry Townsend and Terry Stranlund, formed a trio and called themselves The Mello Tones. Townsend played drums, Stranlund lead guitar and David the organ.

During his years at Esquimalt High school the Mello Tones became exceedingly popular, booked up days ahead at such places as Holyrood House, the Old Forge and at Legion benefits. One night David decided he would try singing and to his own amazement found he had a very fine voice. The only music lessons the boy ever had were on trumpet at Esquimalt junior and senior high schools. A year later a bass guitar player, Bill Weldon, joined the Mello Tones.

In Grade 11 David organized and was M.C. for a most successful country and western Bonanza concert to raise money for the Esquimalt High track. When he was 16, playing with the Air Cadet band he won a trip to Expo in Montreal. Lucy remarks that they had a hard time keeping him in school but it is very evident that he received a great deal of love and encouragement from his parents.

In 1971 the Mello Tones were disbanded. David, now through high school, decided to go further afield in the world of music.

He learned that the Nashville Touch were playing at the Purple Steer in Vancouver and he was told, too, that there was to be an amateur show at the Queen Elizabeth theatre so, accompanied by his brother Douglas, he went to Vancouver. He sang two songs and for My Woman, My Woman, My Wife, he received a standing ovation.

By Margaret Williams

The following morning, at one a.m., before he had arrived in Victoria, the phone rang at his home and he was invited to join the Nashville Touch to sing at the Barclay cabaret in Port Alberni. This was a five-piece band starring the well-known Buddy Knox, and for the next two years David, playing guitar and singing, toured western Canada with them.

In the fall of 1971 he married Anna Berkes, a very pretty cocktail waitress at The Old Forge. At their reception at the Carlton Club David, dancing the bride's waltz with Anna, sang The Hawaiian Wedding Song to the delight of the guests.

Always looking forward to better things David decided to move on. Some years before, in Vancouver, he had met Jim Smith of the Alexander Agencies in San Francisco, who had invited him to get in touch with him if he ever wanted to come to the States. David prepared his material and he and Anna left for San Francisco in October and so began his musical career across the border.

He travelled throughout California. Billed as Dave and his Guitar for a year and a half, and the people loved him. The reviewers wrote: "He has the mellow, clear voice of a folk singer yet takes on the style of each singer whose song he chooses to do."

He performed at the Howard Johnson's Cocktail Lounge in Calabassis to sellout audiences. His impersonations of Johnny Cash, Hank Williams and Elvis Presley inspired the critics to write: "He is a complete entertainer in every sense of the word. He has an honest charm and a trigger-happy wit."

David next acquired a drummer, Bobby Dee, and they continued playing at cabarets and night clubs throughout California and in Phoenix, San Antonio, and Dallas, Texas.

In October 1974 came a big step in the career of the young Victoria entertainer. He saw his name up in lights at Harold's Club in Reno, Nevada, where he played for a month, at the end of which time he and Dee returned to Belmont, Calif., where they formed their own group, The Windsongs.

Proud has now played six engagements at Harold's, twice with Bobby Dee and at other times with the Windsong group. The reviewers wrote: "He is one of the few entertainers to make it from Harold's second act to headliner. He has drawn well and done a consistently good job since his first booking in The Silver Dollar room. He easily moves his audience with impressions of musical greats, Elvis, Tom Jones, and Louis Armstrong, yet gets equally as much attention just doing himself."

Another wrote: "He plays a mixture of country and rock at Harold's and is drawing turn-away crowds. A fast paced show of music, impressions and comedy."

Where did David get his love of music? His father, Constant, and his two brothers, had a dance band in Saskatchewan years ago, and Constant today plays guitar and accordion. Lucy, his mother, modestly says she used to sing at weddings. Constant wrote his son's first recording, Then Morning Came, a beautiful song, and in February David made his second record in San Francisco, You'll Love Yourself in the Morning, and I'm Going to be Strong.

David was in Victoria this spring when he appeared on Channel Six on the Bruce Payne show and with Barton and Company. He was also on two radio shows, with CJVI and CFAX.

David and Anna now make their home in Reno. Twelve miles south of the city it is a very quiet place, a world away from the noise of the town. They see only the lights reflected in the night sky and it is rewarding to know that at least a little of the reflected glow comes very often from his own name, DAVID PROUD, up in lights over one of the most famous night clubs in the State.